

♩ = 143,000137
ALMOST LIKE LOVE YES

Percussion

Electric Guitar

Electric Guitar

Electric Guitar

Electric Bass

Percussive Organ

Percussive Organ

♩ = 143,000137

Pad 3 (Polysynth)

Solo

5

Perc.

E. Gtr.

E. Gtr.

E. Gtr.

E. Bass

9

Perc.

E. Gtr.

E. Gtr.

E. Gtr.

E. Bass

Perc. Organ

Perc. Organ

11

Perc.

E. Gtr.

E. Gtr.

E. Gtr.

E. Bass

Perc. Organ

Perc. Organ

14

Perc.

E. Gtr.

E. Gtr.

E. Bass

Perc. Organ

Perc. Organ

17

Perc.

E. Gtr.

E. Gtr.

E. Bass

Perc. Organ

Perc. Organ

20

Perc.

E. Gtr.

E. Gtr.

E. Gtr.

E. Bass

Perc. Organ

Perc. Organ

23

Perc.

E. Gtr.

E. Gtr.

E. Gtr.

E. Bass

Solo

25

27

29

Perc.

E. Gtr.

E. Gtr.

E. Gtr.

E. Bass

Perc. Organ

Pad 3

Solo

31

Perc.

E. Gtr.

E. Gtr.

E. Bass

Perc. Organ

Pad 3

Solo

33

35

37

39

41

Perc. E. Gtr. E. Gtr. E. Bass Perc. Organ Perc. Organ Pad 3 Solo

43

47

51

Perc.

E. Gtr.

E. Gtr.

E. Gtr.

E. Bass

Perc. Organ

Perc. Organ

Pad 3

55

59

61

63

65

Perc.

E. Gtr.

E. Gtr.

E. Bass

Perc. Organ

Perc. Organ

Pad 3

Solo

6

67

Perc.

E. Gtr.

E. Gtr.

E. Bass

Perc. Organ

Perc. Organ

Pad 3

Solo

69

71

Perc.

E. Gtr.

E. Gtr.

E. Gtr.

E. Bass

Perc. Organ

Perc. Organ

Pad 3

Solo

75

83

87

90

92

93

94

Perc.

E. Gtr.

E. Gtr.

E. Bass

Perc. Organ

Perc. Organ

Pad 3

Solo

96

Perc.

E. Gtr.

E. Gtr.

E. Bass

Perc. Organ

Perc. Organ

Pad 3

Solo

Measure 98:

- Perc.**: A single note followed by a sixteenth-note triplet.
- E. Gtr.**: A long note with a flat sign, tied across measures 98 and 99.
- E. Gtr.**: A series of chords, some with a flat sign.
- E. Bass**: A long note with a flat sign, tied across measures 98 and 99.
- Perc. Organ**: A series of chords, some with a flat sign.
- Perc. Organ**: A long note with a flat sign, tied across measures 98 and 99.
- Pad 3**: A long note with a flat sign, tied across measures 98 and 99.
- Solo**: A series of sixteenth-note chords.

Measure 99:

- Perc.**: A series of eighth-note chords.
- E. Gtr.**: A series of eighth-note chords.
- E. Gtr.**: A series of eighth-note chords.
- E. Bass**: A series of eighth-note chords.
- Perc. Organ**: A series of eighth-note chords.
- Perc. Organ**: A series of eighth-note chords.
- Pad 3**: A series of eighth-note chords.
- Solo**: A series of sixteenth-note chords.

Measure 100:

- Perc.**: A series of eighth-note chords.
- E. Gtr.**: A series of eighth-note chords.
- E. Gtr.**: A series of eighth-note chords.
- E. Bass**: A series of eighth-note chords.
- Perc. Organ**: A series of eighth-note chords.
- Perc. Organ**: A series of eighth-note chords.
- Pad 3**: A series of eighth-note chords.
- Solo**: A series of sixteenth-note chords.

102

Perc.

E. Gtr.

E. Gtr.

E. Gtr.

E. Bass

Perc. Organ

Perc. Organ

Pad 3

105

Perc.

E. Gtr.

E. Gtr.

E. Bass

Perc. Organ

Perc. Organ

107 25

Perc. 

E. Gtr. 

E. Gtr. 

E. Bass 

Perc. Organ 

Perc. Organ 

109

Perc. 

E. Gtr. 

E. Gtr. 

E. Gtr. 

E. Bass 

Perc. Organ 

112

Perc. 

E. Gtr. 

E. Gtr. 

E. Gtr. 

E. Bass 

Perc. Organ 

114

Perc.

E. Gtr.

E. Gtr.

E. Gtr.

E. Bass

Perc. Organ

115

Perc.

E. Gtr.

E. Gtr.

E. Gtr.

E. Bass

Perc. Organ

116

Perc.

E. Gtr.

E. Gtr.

E. Gtr.

E. Bass

Perc. Organ

118

Perc.

E. Gtr.

E. Gtr.

E. Gtr.

E. Bass

Perc. Organ

121

Perc.

E. Gtr.

E. Gtr.

E. Gtr.

E. Bass

Perc. Organ

124

Perc.

E. Gtr.

E. Gtr.

E. Bass

125

Perc. E. Gtr. E. Gtr. E. Gtr. E. Bass

126

Perc. E. Gtr. E. Gtr. E. Gtr. E. Bass

127

Perc. E. Gtr. E. Gtr. E. Gtr. E. Bass

128

Perc.

E. Gtr.

E. Gtr.

E. Gtr.

E. Bass

Perc. Organ

129

Perc.

E. Gtr.

E. Gtr.

E. Gtr.

E. Bass

Perc. Organ

131

Perc.

E. Gtr.

E. Gtr.

E. Gtr.

E. Bass

Perc. Organ

133

Perc.

E. Gtr.

E. Gtr.

E. Gtr.

E. Bass

Perc. Organ

135

Perc.

E. Gtr.

E. Gtr.

E. Gtr.

E. Bass

Perc. Organ

Perc. Organ

Pad 3

138

Perc.

E. Gtr.

E. Gtr.

E. Gtr.

E. Bass

Perc. Organ

Perc. Organ

Pad 3

141

Perc.

E. Gtr.

E. Gtr.

E. Gtr.

E. Bass

Perc. Organ

Perc. Organ

Pad 3

143

Perc.

E. Gtr.

E. Gtr.

E. Gtr.

E. Bass

Perc. Organ

Perc. Organ

Pad 3

Percussion

♩ = 143,000137

ALMOST LIKE LOVE

YES

V.S.

33

33

36

36

39

39

42

42

45

45

48

48

52

52

55

55

58

58

61

61

97

101

105

108

111

114

117

119

123

126

Percussion

129

132

135

139

142

Electric Guitar

♩ = 143,000137

5

9

12

15

18

21

24

27

30

33

V.S.

36

39

42

45

49

53

57

63

66

69

72

75

79

83

87

91

97

102

105

108

V.S.

111

114

117

119

125

126

127

128

129

131

134

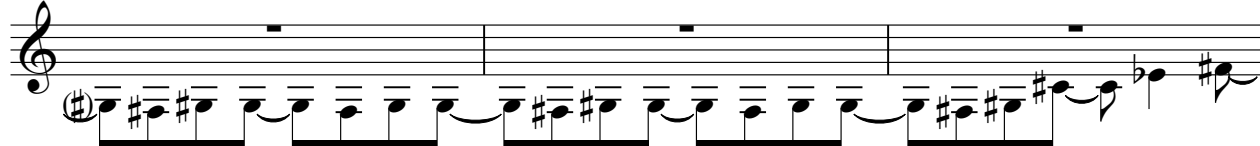

137

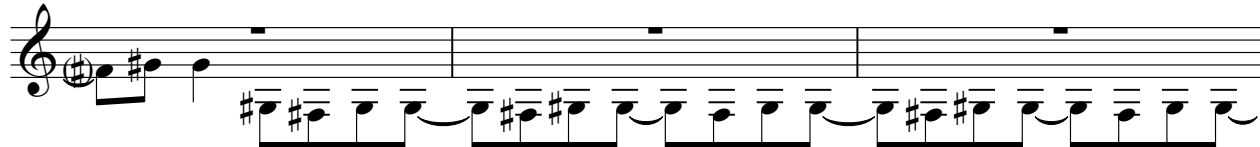

140

143

Electric Guitar

♩ = 143,000137

Electric Guitar

134

137

142

Electric Guitar

♩ = 143,000137

5

9

12

15

18

21

25

28

31

34

V.S.

37

40

44

48

52

56

60

64

67

71

75

79

83

87

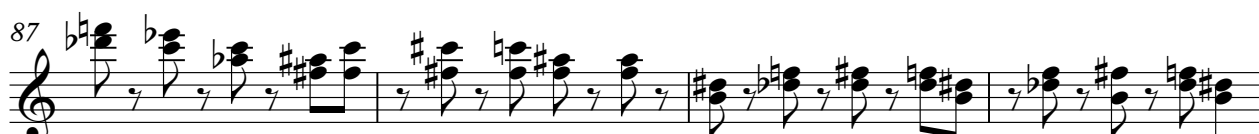

91

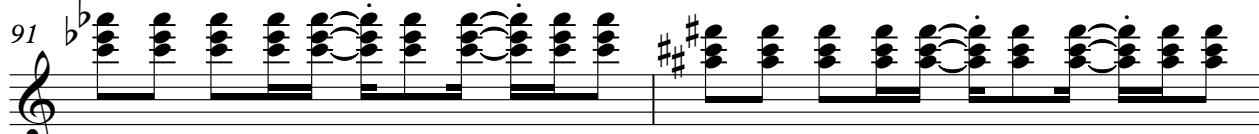

93

95

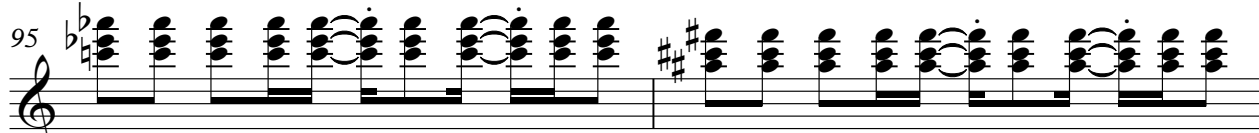

97

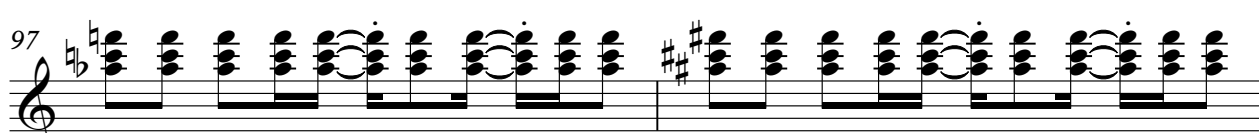

99

101

104

107

110

113

116

119

124

125

126

128

129

6 6

131

134

137

140

143

Electric Bass

♩ = 143,000137

5

9

13

17

21

25

29

33

37

41

V.S.

47

55

61

65

69

73

79

87

95

101

105

109

113

116

119

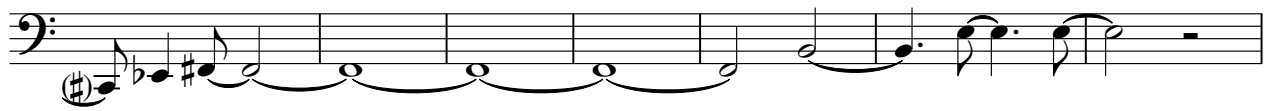

126

132

136

140

143

Percussive Organ

♩ = 143,000137

9

9

3 6 3 3

3 3

12

12

17

17

21

3

3

Percussive Organ

27

36

44

48

52

56

60

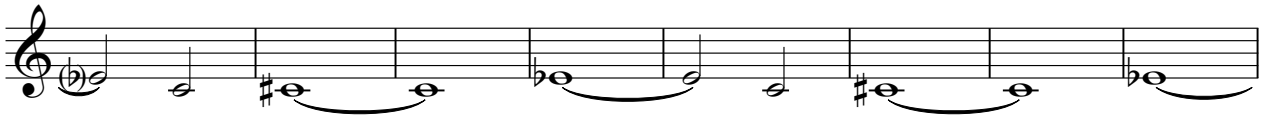

68

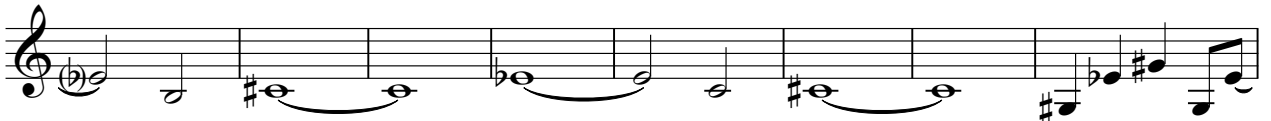

76

80

84

88

92

98

102

106

119

4

Percussive Organ

137

142

Percussive Organ

♩ = 143,000137

8

11

16

19

22

19

Percussive Organ

43

51

59

68

76

84

92

100

103

106

110

115

119

129

135

Percussive Organ

140

Pad 3 (Polysynth)

♩ = 143,000137

26

30

34

38

42

48

52

2

3

2

3

Pad 3 (Polysynth)

59

63

67

71

75

83

91

95

100

119

139

143

Solo

♩ = 143,000137

22

24

26

28

30

32

34

36

38

40

V.S.

75

16

92

94

96

98

20

119

10

17
