

# Yes - And You And I

♩ = 77,000076 ♩ = 120,000000 ♩ = 89,000084 ♩ = 39,000020,500000 ♩ = 89,0000

♩ = 77,000076 ♩ = 120,000000 ♩ = 89,000084 ♩ = 39,000020,500000 ♩ = 89,0000

2

♪ = 81,000084    ♯ = 55,000024    ♯ = 89,000038    ♯ = 81,000084    ♯ = 38,000008

5

Howe

Wakeman2

Screaming

8

Howe

Wakeman2

♪ = 120,000000    ♯ = 81,000084    ♯ = 55,000004

10

Howe

Wakeman2

♪ = 120,000000    ♯ = 81,000084    ♯ = 120,000000    ♯ = 89,000038

13

BrufordDrums

Squire

Howe

Wakeman2

BrufordTom

♪ = 81,000084    ♯ = 130,000038

16

BrufordDrums

Squire

Howe

BrufordTom

18

BrufordDrums

Squire

Howe

BrufordTom

Wakeman

BrufordDrums

Squire

Howe

BrufordTom

Wakeman

BrufordDrums

Squire

Howe

BrufordTom

Wakeman

24

BrufordDrums

Squire

Howe

Anderson

BrufordTom

Wakeman

26

BrufordDrums

Squire

Howe

Anderson

BrufordTom

BrufordDrums

Squire

Howe

Anderson

BrufordTom

BrufordDrums

Squire

Howe

Anderson

BrufordTom

32

BrufordDrums

Squire

Howe

Anderson

BrufordTom

Double bar line

34

BrufordDrums

Squire

Howe

Anderson

BrufordTom

Double bar line

BrufordDrums

Squire

Howe

Anderson

BrufordTom

BrufordDrums

Squire

Howe

Anderson

BrufordTom

40

BrufordDrums

Squire

Howe

Anderson

Squire2

BrufordTom

42

BrufordDrums

Squire

Howe

Anderson

Squire2

BrufordTom

BrufordDrums

Squire

Howe

Anderson

Squire2

BrufordTom

BrufordDrums

Squire

Howe

Anderson

Squire2

BrufordTom

48

BrufordDrums

Squire

Howe

Anderson

Squire2

BrufordTom

Double bar line

50

BrufordDrums

Squire

Howe

Anderson

Squire2

BrufordTom

Double bar line

BrufordDrums

Squire

Howe

Anderson

Squire2

BrufordTom

BrufordDrums

Squire

Howe

Anderson

Squire2

BrufordTom

56

BrufordDrums

Squire

Howe

Anderson

Voc.Squire

Squire2

Wakeman2

BrufordTom

58

BrufordDrums

Squire

Howe

Anderson

Voc.Squire

Wakeman2

60

BrufordDrums

Squire

Howe

Anderson

Voc.Squire

Wakeman2

62

BrufordDrums

Squire

Howe

Anderson

Voc.Squire

Wakeman2

64

BrufordDrums

Squire

Howe

Anderson

Voc.Squire

Wakeman2

BrufordTom

66

Squire

Howe

Anderson

Voc.Squire

Wakeman2

68

Howe

Anderson

70  $\text{♩} = 50,000$

Howe

Anderson

Wakeman2

74  $\text{♩} = 60,000,000$

BrufordDrums

Howe

Anderson

Squire2

Wakeman2

Wakeman

78

BrufordDrums

Squire2

Wakeman2

Wakeman

81

BrufordDrums

Howe2

Squire2

Wakeman2

Wakeman

83

BrufordDrums

Howe2

Squire2

Wakeman2

Wakeman

6

3

3

85

BrufordDrums

Howe2

Squire2

Wakeman2

Wakeman

3

87

BrufordDrums

Howe2

Squire2

Wakeman4

Wakeman2

Wakeman

89

BrufordDrums

Howe2

Squire2

Wakeman4

Wakeman2

91

BrufordDrums

Howe2

Squire2

Wakeman4

Wakeman2

93

BrufordDrums

Squire

Howe2

Anderson

Voc.Squire

Squire2

Wakeman4

Wakeman2

98

BrufordDrums

Squire

Howe2

Howe2's Echo

Anderson

Voc.Squire

Wakeman4

Wakeman2

101

6

BrufordDrums

Squire

Howe2

Howe2's Echo

Anderson

Squire2

Wakeman4

Wakeman2

Wakeman

103

BrufordDrums

Squire2

Wakeman2

Wakeman

105

BrufordDrums

Howe2

Squire2

Wakeman2

Wakeman

BrufordDrums

Squire

Howe

Howe2

Squire2

Wakeman2

Wakeman

Howe

Wakeman2

Howe

Wakeman2

115  $\text{♩} = 81,000084$   $\text{♩} = 55,000000$   $\text{♩} = 120,000000$

Howe

Wakeman2

117  $\text{♩} = 81,000084$   $\text{♩} = 90,000092$   $\text{♩} = 64,000000$   $\text{♩} = 89,000038$

Howe

Wakeman2

119  $\text{♩} = 92,000130$

BrufordDrums

Howe

122

BrufordDrums

Howe

Wakeman

124

BrufordDrums

Howe

Wakeman

126

BrufordDrums

Howe

Anderson

Wakeman

128

BrufordDrums

Howe

Anderson

131

BrufordDrums

Howe

Anderson

133

BrufordDrums

Howe

Anderson

136

BrufordDrums

Howe

Anderson

139

BrufordDrums

Howe

Anderson

Wakeman2

141

Squire

Howe

Anderson

Wakeman2

Wakeman3

143

BrufordDrums

Squire

Howe

Wakeman2

Wakeman3

145

BrufordDrums

Squire

Howe

Anderson

Wakeman2

Wakeman3

147

BrufordDrums

Squire

Howe

Anderson

Wakeman2

Wakeman3

149

BrufordDrums

Squire

Howe

Anderson

Wakeman2

Wakeman3

151

BrufordDrums

Squire

Howe

Anderson

Wakeman2

Wakeman3

153

BrufordDrums

Squire

Howe

Anderson

Wakeman2

Wakeman3

155

157

159

BrufordDrums

Squire

Howe

Anderson

Wakeman2

Wakeman

Wakeman3

161

BrufordDrums

Squire

Howe

Anderson

Wakeman4

Wakeman

163

BrufordDrums

Squire

Howe

Anderson

Wakeman4

Wakeman

164

BrufordDrums

Squire

Howe

Anderson

Wakeman4

Wakeman

166  $\text{♩} = 86,000053$   $\text{♩} = 73,000069$   $\text{♩} = 60,000000$   $\text{♩} = 55,000004$  35

BrufordDrums

Squire

Howe

Anderson

Squire2

Wakeman4

Wakeman

168  $\text{♩} = 42,000052,000008$

BrufordDrums

Howe

Howe2

Anderson

Squire2

Wakeman4

Wakeman2

Wakeman  $\text{♩} = 42,000011 = 52,000008$

171 37

BrufordDrums

Howe2

Squire2

Wakeman2

Wakeman

173

BrufordDrums

Howe2

Squire2

Wakeman2

Wakeman

175

BrufordDrums

Howe2

Squire2

Wakeman2

Wakeman

177

♩ = 79,00084900876,000046

BrufordDrums

Howe2

Squire2

Wakeman2

Wakeman

Wakeman3

178

Squire2

Wakeman2

Wakeman

Wakeman3

179

♩ = 20,000000 ♪ = 84,000084

Squire

Howe

Anderson

Squire2

Wakeman2

Wakeman

Wakeman3

181

Howe

Anderson

183

Howe

Anderson

185

Howe

Anderson

187

Howe

Anderson

189

Howe

Anderson

$\text{♩} = 70,000$   $\text{♩} = 60,000$   $\text{♩} = 40,000$

191 ♩ = 60,000000 ♩ = 50,000000

2

♩ = 60,000000 BrufordDrums

74

79

83

87

92

97

102

105

110

119

124

129

134

139

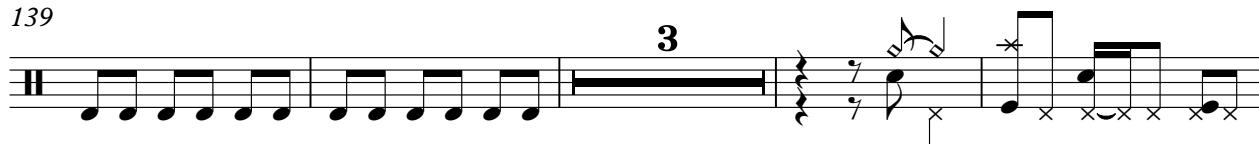

146

151

156

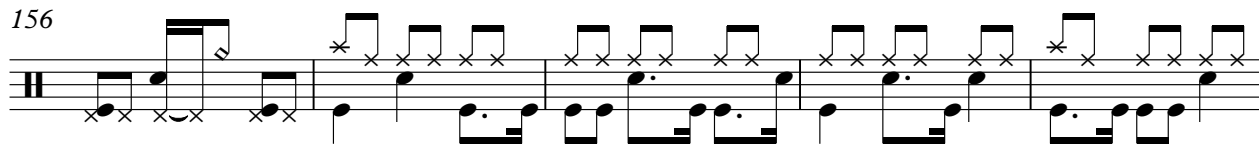

161

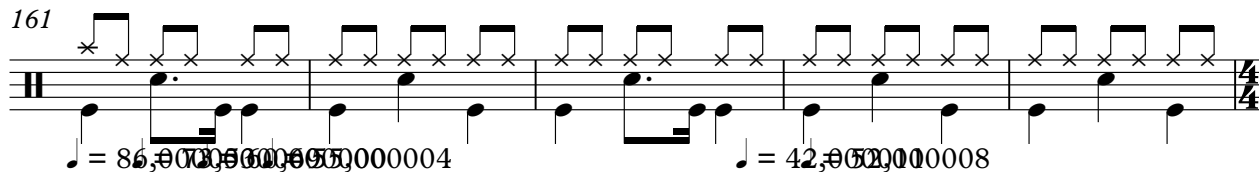

166

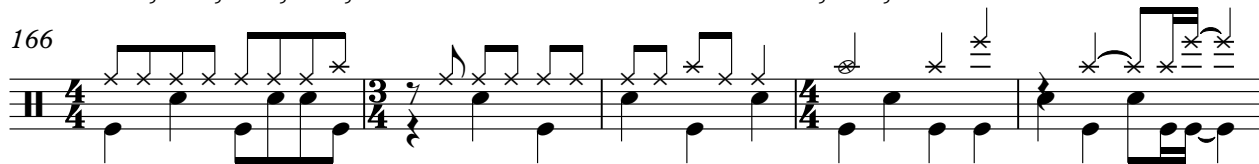

171

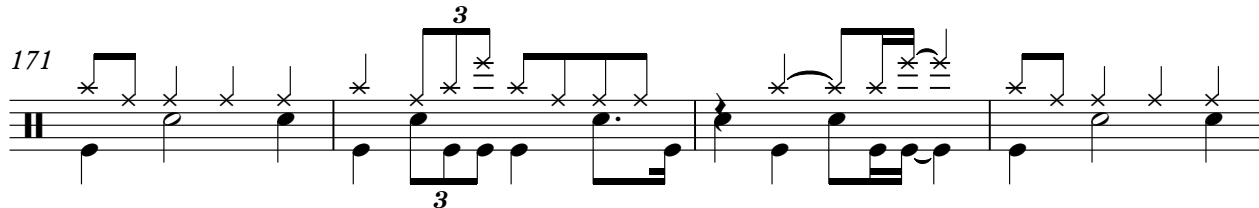

V.S.

4

175

3

BrufordDrums

784700009046

♩ = 20,0840000084

181

7

2

3

♩ = 70,06000000000000000000

♩ = 50,00000000

# Yes - And You And I

Squire

♩ = 77,000076 ♩ = 82,0000680084 ♩ = 82,0000680084 ♩ = 53,0000980084 ♩ = 38,000098000084 = 55,C

10 ♩ = 120,00080,00040,00020,00010,00005,00003,0000180,00012,000038

17

23

29

35

41

47

52

Squire

56

59

62

65

76

93

99

103

109

118

144

150

156

163

$\text{♩} = 86,500,000$   $\text{♩} = 69,600,000$   $\text{♩} = 055,000,004$

168

$\text{♩} = 42,500,000$   $\text{♩} = 000,008$   $\text{♩} = 79,900,000$   $\text{♩} = 000,046$   $\text{♩} = 20,000,000$   $\text{♩} = 84,000,084$

8 2

181

$\text{♩} = 70,600,000$   $\text{♩} = 000,040$   $\text{♩} = 000,000$   $\text{♩} = 000,000$

7 2

# Yes - And You And I

Howe

V.S.

Howe

36

39

42

45

48

51

54

57

61

64

Howe

67 5 7 0 0 0 0 0 0 2 5 0 0 0 0 0 0

70

76 ♩ = 60,000000

93

105 ♩ = 30,000000 ♩ = 89,000038 ♩ = 99,000099  
♩ = 120,000000 ♩ = 89,000038 ♩ = 101,000069 ♩ = 120,000000 ♩ = 89,000038 ♩ = 81,000084 ♩ = 120,000000

110

115 ♩ = 81,000084 ♩ = 55,000004 ♩ = 120,000000

117 ♩ = 81,000084 ♩ = 90,000092 ♩ = 64,000000 ♩ = 89,000038 ♩ = 92,000130

120

123

V.S.

Howe

164

$\text{♩} = 86,000053 = 73,60,000000 = 55,000004$

167

$\text{♩} = 42,52,0000008$

8

2

$\text{♩} = 84,6,00000016 = 20,0000000$

$\text{♩} = 84,000084$

180

183

186

188

$\text{♩} = 70,000069 = 60,000000 \quad \text{♩} = 40,000000 = 60,000000 = 00000000$

190

# Yes - And You And I

Howe2

♩ = 77,000076 ♯ = 20,000008 4 = 3 9,20,000008 8 1, 57,000000 0 89, 0 81,000000 8 1,20,000000

9 ♩ = 81,000084 = 51,20,000000 0 6 1, 4,000000 0 89, 0 81,000000 8 1,20,000000

57 ♩ = 57,90,0000092 ♩ = 50,000000

76 ♩ = 60,000000

84

87

90

93

97

102

# Yes - And You And I

Howe2's Echo

♩ = 77,000076 ♩ = 78,000008 ♩ = 80,0000084 ♩ = 81,20,0000088 ♩ = 81,50,0000092 ♩ = 81,0000096 ♩ = 81,0000100 ♩ = 81,20,0000104

9 ♩ = 81,000084 ♩ = 51,20,0000088 ♩ = 49,0000092 ♩ = 49,0000096 ♩ = 49,0000100 ♩ = 49,0000104 ♩ = 49,0000108 ♩ = 49,0000112

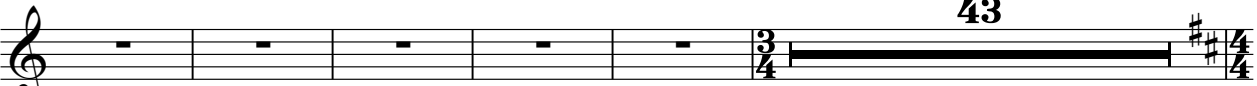

57 ♩ = 57,90,0000092 ♩ = 50,0000000

76 ♩ = 60,0000000

93

105 ♩ = 30,000000000 ♩ = 29,00000099

110 ♩ = 28,90,0000069 ♩ = 29,0000084 ♩ = 126,0000084 ♩ = 51,20,0000088 ♩ = 51,20,0000092 ♩ = 51,20,0000096 ♩ = 51,20,0000100

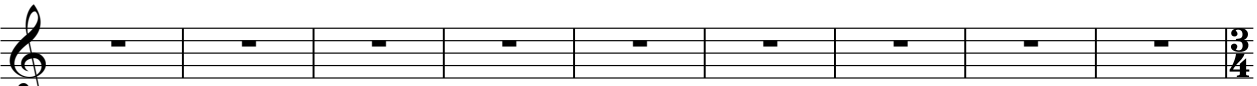

119 ♩ = 92,0000130 ♩ = 86,0000060 ♩ = 60,0000004 ♩ = 42,000011

169 ♩ = 52,000008 ♩ = 51,0000046 ♩ = 20,0000084

181 ♩ = 70,000069 ♩ = 50,0000000

# Yes - And You And I

## Howe's Echo

♩ = 77,000076 ♪ = 79,000008 ♪ = 81,0000084 ♪ = 83,20,0000088 ♪ = 85,50,0000092 ♪ = 87,80,0000096 ♪ = 89,00,0000100 ♪ = 91,00,0000104 ♪ = 93,20,0000108

9 ♪ = 81,000084 ♪ = 51,20,000088 ♪ = 49,0000092 ♪ = 47,0000096 ♪ = 45,0000100 ♪ = 43,0000104 ♪ = 41,0000108 ♪ = 39,0000112

**43**

57

♩ = 57,90,000092 ♪ = 50,000000

**10**      **5**      **2**

76 ♪ = 60,000000

**12**      **5**

93

**6**

102

♩ = 30,120,000088 ♪ = 89,000038 ♪ = 0099

**2**      **2**

110 ♪ = 128,90,000098 ♪ = 80,000069 ♪ = 29,000088 ♪ = 84 ♪ = 126,80,000084 ♪ = 51,20,000090 ♪ = 69,92,0000126 ♪ = 89,000000

119 ♪ = 92,000130      ♪ = 86,00,000060 ♪ = 60,55,0000004      ♪ = 42,000011

**47**

169 ♪ = 52,000008      ♪ = 51,00,000046      ♪ = 20,0084,000084

**8**      **2**

♩ = 40,000000      ♩ = 60,000000

181

**7**      **2**      ♪ = 70,000069      ♪ = 50,30,000000

# Yes - And You And I

Anderson

$\text{♩} = 77,000076 \text{ } \text{♩} = 82,0000680084 \text{ } \text{♩} = 87,000060084 \text{ } \text{♩} = 92,0000520084 \text{ } \text{♩} = 97,0000440084 \text{ } \text{♩} = 102,0000360084 = 55,0$

10 = 120,000028019,000020,000012,000004,0000380084 = 821,000038137

V.S.

65

70

♩ = 57,00003100092 ♩ = 50,000000

76 ♩ = 60,000000

93

98

102

♩ = 30,000000000099,00008099

110

119

131

136

140 **3**

147

151

155

160

164  $\text{♩} = 36,00000004$   $\text{♩} = 42,000011$

169  $\text{♩} = 52,000008$   $\text{♩} = 70,000006$   $\text{♩} = 28,0000084$

**7** **2**

181

185

188  $\text{♩} = 70,0000000000$   $\text{♩} = 40,0000000000$

**2**

# Yes - And You And I

Voc.Squire

♩ = 77,000076 ♩ = 77,000076 ♩ = 77,000076 ♩ = 77,000076 ♩ = 77,000076 ♩ = 77,000076 ♩ = 77,000076 ♩ = 77,000076

9 ♩ = 81,000084 ♩ = 51,20,000000 ♩ = 49,000000 ♩ = 89,000000 ♩ = 89,000000 ♩ = 89,000000 ♩ = 89,000000 ♩ = 89,000000

57

61

65 ♩ = 57,00,000092 ♩ = 50,000000

76 ♩ = 60,000000

93

97

102 ♩ = 30,120,000000 ♩ = 89,000000 ♩ = 99,300099

110 ♩ = 128,000000 ♩ = 29,000000 ♩ = 84 ♩ = 120,000000 ♩ = 84 ♩ = 51,20,000000 ♩ = 89,000000 ♩ = 120,000000 ♩ = 89,000000

2

Voc.Squire

119 ♪ = 92,000130

♪ = 86,000069 69,55,000004

♪ = 42,000011

**47**

169 ♪ = 52,000008

♪ = 39,000069 46

♪ = 20,0084,000084

**8**

**2**

181

♪ = 70,0060,0004,000,000000 ♪ = 50,000000

**7**

**2**

**3**

2

### Squire2

110  $\text{♩} = 128,000013$   $\text{♩} = 129,000006$   $\text{♩} = 129,000008$   $\text{♩} = 129,000008$   $\text{♩} = 51,20,000006$   $\text{♩} = 12,89,000000$

119  $\text{♩} = 92,000130$   $\text{♩} = 86,79,000009$   $\text{♩} = 55,000004$   $\text{♩} = 42,000000$   $\text{♩} = 000008$

**47**

170

175

$\text{♩} = 79,17,000004$   $\text{♩} = 20,084,0000084$

181

$\text{♩} = 70,060,000000$   $\text{♩} = 50,000000$

**7** **2** **3**

# Yes - And You And I

Wakeman4

♩ = 77,000076 ♪ = 29,000008 4 = 39,2000008 8 = 57,000000 89,000000 81,2000000

9 ♩ = 81,000084 ♪ = 51,200000 0 6 1 4 9,000000 89,000000 81,000000 0 3 7 3 8

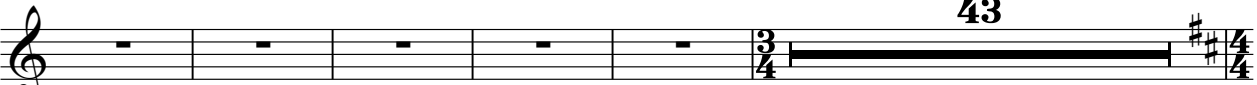

57 ♩ = 57,900000 92 ♩ = 50,000000

76 ♩ = 60,000000

93

99

103 ♩ = 30,02000000 0 89,000000 0 99

110 ♩ = 28,900000 0 800069 ♪ = 29,000000 84 ♩ = 126,000000 84 ♪ = 51,200000 0 6 1 4 9,000000 89,000000 81,2000000

119 ♩ = 92,000130

166 ♩ = 86,73,000000 0 04 ♩ = 42,02,000000 8 ♩ = 87,000000 46

2

### Wakeman4

179  $\text{♩} = 20, 084$   $\text{♩} = 70, 600$   $\text{♩} = 30,$

**7** **2** **3**

# Yes - And You And I

Wakeman2

♪ = 77,000076120,089,0001,089,032,0021,59,000018,055,0120,09,000018,038,0120,0800000

♪ = 81,000084    ♪ = 55,00021,000000 = 84,00004,00020,089,000038,0000340,0021,0700038

15

42

61

67

5

♪ = 57,000,000092    ♪ = 50,000000

76

♪ = 60,000000

82

V.S.

87

93

100

103

♩ = 30,0000000089,0000

♩ = 99,000099    ♩ = 120,0000000380,0000620,0000803,800084    ♩ = 20,000080,000084    ♩ = 55,000004

109

♩ = 120,000000019,000000026,000023,000130

116

**21**

143

151

Wakeman2

159

♩ = 86,73,00,00,00004      ♩ = 42,00,00,00008

170

175

♩ = 78,47,00,00,0046      ♩ = 20,08,00,000084

181

♩ = 70,00,06900046,00300000000

Yes - And You And I

♩ = 77,000076 ♩ = 82,0000680084 ♯ = 82,0000680084 ♯ = 53,0000980084 ♯ = 38,20,000084 = 55,C

10 ♩ = 120,0080,0040820,0020,0020,0089,000038 84,00082,000038

17

23

29

35

41

47

52

57

8

2

# Bruford Tom

♩ = 57,00000092 ♩ = 50,000000

65

76 ♩ = 60,000000

93

105 ♩ = 30,00000000 ♩ = 89,00000099

110 ♩ = 128,00000000 ♩ = 29,000000084 ♩ = 126,000000084 ♩ = 51,0000000000 ♩ = 126,0000000000

119 ♩ = 92,0000130 ♩ = 86,00000000 ♩ = 55,00000004 ♩ = 42,0000011

169 ♩ = 52,0000008 ♩ = 81,00000046 ♩ = 20,000000084

181 ♩ = 70,00000000 ♩ = 50,0000000

# Yes - And You And I

Wakeman

♩ = 77,000076 ♩ = 82,0000680084 ♯ = 82,0000680084 ♯ = 51,0000680084 ♯ = 38,20,0000

10 ♩ = 120,00006849,0000120,000020,0000,0000,0000,000084 = 82,000068137

21

25 31 10

67 ♩ = 57,000000092 2 ♩ = 50,000000

76 ♩ = 60,000000

80

83

86 4

93 9

Wakeman

102

105

110

119

125

159

161

163

165

167

Wakeman

3

171

174

177

181

Yes - And You And I

♩ = 77,000076 ♩ = 79,000038 ♩ = 81,000084 ♩ = 83,000038 ♩ = 85,000000 ♩ = 87,000038 ♩ = 89,000038 ♩ = 91,000000 ♩ = 93,000038

9 ♩ = 81,000084 ♩ = 83,000038 ♩ = 85,000000 ♩ = 87,000038 ♩ = 89,000038 ♩ = 91,000000 ♩ = 93,000038

**43**

57 ♩ = 57,900000 ♩ = 59,000000 ♩ = 61,000000 ♩ = 63,000000 ♩ = 65,000000

**10** **5** **2**

76 ♩ = 60,000000

**12** **5**

93 ♩ = 93,000000 ♩ = 95,000000 ♩ = 97,000000 ♩ = 99,000000

**9** **2**

105 ♩ = 105,000000 ♩ = 107,000000 ♩ = 109,000000 ♩ = 111,000000

**2**

110 ♩ = 120,000038 ♩ = 101,000069 ♩ = 120,000038 ♩ = 81,000084 ♩ = 120,000000 ♩ = 81,000038 ♩ = 101,000069 ♩ = 120,000038

116 ♩ = 120,000000 ♩ = 81,000084 ♩ = 64,000000 ♩ = 92,000130

**22**

141

144

149

153

157

168

178

180

Screaming

Yes - And You And I

♩ = 77,000076 ♩ = 120,000000 ♩ = 89,100088 ♩ = 19,000000 ♩ = 82,000088 ♩ = 81,000084 ♩ = 89,100084 ♩ = 38,000000

8 ♩ = 120,000000 ♩ = 15,500084 ♩ = 14,000000 ♩ = 19,000000 ♩ = 89,100088 ♩ = 10,000000

57 ♩ = 57,000000 ♩ = 92,000000 ♩ = 50,000000

76 ♩ = 60,000000

102 ♩ = 30,000000 ♩ = 09,000000 ♩ = 09,000000

110 ♩ = 129,000088 ♩ = 00,000069 ♩ = 129,000088 ♩ = 08,000000 ♩ = 84,000000 ♩ = 126,000000 ♩ = 84,000000 ♩ = 51,20,000000 ♩ = 06,000000 ♩ = 02,000000 ♩ = 126,89,000000

119 ♩ = 92,000130 ♩ = 86,00,0060 ♩ = 60,00,000004 ♩ = 42,000011

169 ♩ = 52,000008 ♩ = 8,000000 ♩ = 8,000000 ♩ = 46,000000 ♩ = 20,000000 ♩ = 84,000008

181 ♩ = 70,000000 ♩ = 00,000000 ♩ = 00,000000 ♩ = 50,000000
