

Air Supply - Lost In Love

♩ = 120,000000

Alto

Combined Tracks

Synth Strings

3

A.

Combined Tracks

Syn. Str.

6

A.

Combined Tracks

Syn. Str.

Pad 1

9

A.

Combined Tracks

Syn. Str.

Pad 1

12

A.

Combined Tracks

Syn. Str.

Pad 1

14

A.

Combined Tracks

Syn. Str.

Pad 1

17

A.

Combined Tracks

Syn. Str.

Pad 1

20

A.

Combined Tracks

Syn. Str.

Pad 1

23

A.

Combined Tracks

Syn. Str.

Pad 1

25

A.

Combined Tracks

Syn. Str.

Pad 1

28

A.

Combined Tracks

Syn. Str.

Pad 1

30

A.

Combined Tracks

Syn. Str.

Pad 1

32

A.

Combined Tracks

Syn. Str.

Pad 1

35

A.

Combined Tracks

Syn. Str.

Pad 1

38

A.

Combined Tracks

Syn. Str.

Pad 1

41

A.

Combined Tracks

Syn. Str.

Pad 1

44

A.

Combined Tracks

Syn. Str.

Pad 1

47

A.

Combined Tracks

Syn. Str.

Pad 1

49

A.

Combined Tracks

Syn. Str.

Pad 1

52

A.

Combined Tracks

Syn. Str.

Pad 1

54

A.

Combined Tracks

Syn. Str.

Pad 1

56

A.

Combined Tracks

Syn. Str.

Pad 1

59

A.

Combined Tracks

Syn. Str.

Pad 1

62

A.

Combined Tracks

Syn. Str.

Pad 1

65

A.

Combined Tracks

Syn. Str.

Pad 1

68

A.

Combined Tracks

Syn. Str.

Pad 1

71

A.

Combined Tracks

Syn. Str.

Pad 1

73

A.

Combined Tracks

Syn. Str.

Pad 1

75

A.

Combined Tracks

Syn. Str.

Air Supply - Lost In Love

Alto

♩ = 120,000000

5

9

13

18

22

27

31

35

39

V.S.

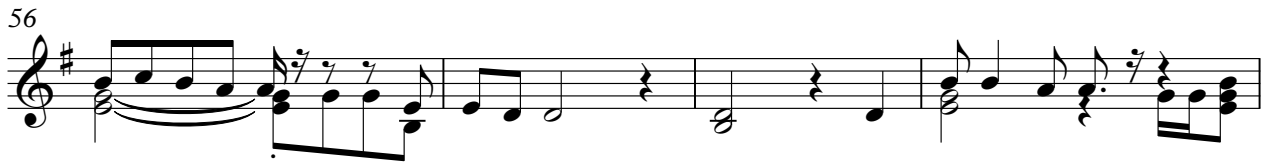

Air Supply - Lost In Love

Combined Tracks

♩ = 120,000000

4

7

10

13

17

21

24

28

31

V.S.

70

73

Air Supply - Lost In Love

Synth Strings

♩ = 120,000000

6

12

18

23

27

33

39

44

49

V.S.

Synth Strings

54

60

66

71

74

Pad 1 (New Age)

Air Supply - Lost In Love

♩ = 120,000000

7

11

15

20

24

29

32

