

Air Supply - Come What May

♩ = 138,000198

Oboe

Clarinet in B \flat

Horn in F

Percussion

Electric Bass

Soprano

♩ = 138,000198

Synth Strings

Viola

Viola

Solo

7

Perc.

E. Bass

Syn. Str.

Vla.

Solo

3

Copyright (C) 1999 Kenji Yanase
Copyright (C) 1999 Kenji Yanase

13

Cl.

Perc.

E. Bass

Syn. Str.

Vla.

Solo

19

Cl.

Perc.

E. Bass

Solo

25

Cl.

Perc.

E. Bass

Syn. Str.

Vla.

Solo

31

Cl.
Perc.
E. Bass
Syn. Str.
Vla.
Vla.
Solo

37

Cl.
Perc.
E. Bass
Syn. Str.
Vla.
Vla.
Solo

44

Cl.

Perc.

E. Bass

Syn. Str.

Vla.

Vla.

Solo

50

Cl.

Perc.

E. Bass

Syn. Str.

Vla.

Vla.

Solo

56

Cl.
Perc.
E. Bass
Syn. Str.
Vla.
Solo

62

Cl.
Perc.
E. Bass
Syn. Str.
Vla.
Solo

68

Cl.

Perc.

E. Bass

S.

Syn. Str.

Vla.

Vla.

Solo

||

74

Cl.

Perc.

E. Bass

S.

Syn. Str.

Vla.

Vla.

Solo

80

Cl.

Hn.

Perc.

E. Bass

S.

Syn. Str.

Vla.

Vla.

Solo

86

Cl.

Hn.

Perc.

E. Bass

Syn. Str.

Vla.

Vla.

Solo

Detailed description of the musical score: The score is written for a large ensemble. It begins at measure 80. The Clarinet (Cl.) part has a melodic line with some grace notes. The Horn (Hn.) part is mostly silent. The Percussion (Perc.) part features a complex rhythmic pattern with many 'x' marks indicating hits. The Electric Bass (E. Bass) part provides a steady bass line. The Saxophone (S.) part has a few notes. The Synthesizer Strings (Syn. Str.) part has a melodic line. The Violin (Vla.) parts have a melodic line. The Solo part has a complex melodic line with many notes. A double bar line is placed between measures 80 and 86. The score continues from measure 86, where the Clarinet (Cl.) part has a melodic line with some grace notes. The Horn (Hn.) part has a melodic line. The Percussion (Perc.) part features a complex rhythmic pattern with many 'x' marks indicating hits. The Electric Bass (E. Bass) part provides a steady bass line. The Synthesizer Strings (Syn. Str.) part has a melodic line. The Violin (Vla.) parts have a melodic line. The Solo part has a complex melodic line with many notes.

91

Cl.
Hn.
Perc.
E. Bass
Syn. Str.
Vla.
Vla.
Solo

97

Cl.
Hn.
Perc.
E. Bass
Syn. Str.
Vla.
Vla.
Solo

102

Ob.

Cl.

Hn.

Perc.

E. Bass

S.

Syn. Str.

Vln.

Vln.

Solo

107

Ob.

Cl.

Hn.

Perc.

E. Bass

S.

Syn. Str.

Vlna.

Vlna.

Solo

6

112

Cl.

Hn.

Perc.

E. Bass

Syn. Str.

Vla.

Vla.

Solo

117

Cl.

Hn.

Perc.

E. Bass

S.

Syn. Str.

Vla.

Vla.

Solo

123

Cl.

Hn.

Perc.

E. Bass

S.

Syn. Str.

Vla.

Vla.

Solo

128

Cl.

Hn.

Perc.

E. Bass

Syn. Str.

Vla.

Vla.

Solo

133

Cl.

Hn.

Perc.

E. Bass

S.

Syn. Str.

Vla.

Vla.

Solo

Oboe

Air Supply - Come What May

♩ = 138,000198

87

89

8

4

101

5

30

Copyright (C) 1999 Kenji Yanase
Copyright (C) 1999 Kenji Yanase

Air Supply - Come What May

Clarinet in B \flat

$\text{♩} = 138,000198$

11

16

21

26

31

37

43

48

Copyright (C) 1999 Kenji Yanase
Copyright (C) 1999 Kenji Yanase

53

58

63

68

73

79

84

89

96

101

Clarinet in B \flat

106

113

119

125

131

135

Horn in F

Air Supply - Come What May

♩ = 138,000198

82

87

92

97

101

110

118

125

132

Copyright (C) 1999 Kenji Yanase
Copyright (C) 1999 Kenji Yanase

Percussion

Air Supply - Come What May

♩ = 138,000198

9

3

14

20

26

32

38

44

47

3

Copyright (C) 1999 Kenji Yanase
Copyright (C) 1999 Kenji Yanase

53

59

65

71

77

83

89

95

101

107

113

119

124

130

134

Electric Bass

Air Supply - Come What May

♩ = 138,000198

9

17

24

31

38

45

52

60

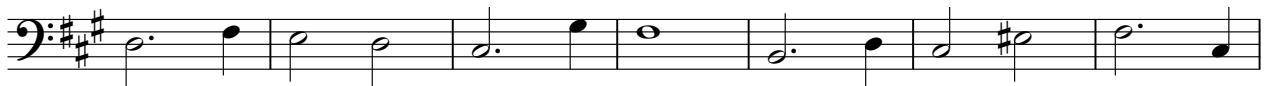

67

Copyright (C) 1999 Kenji Yanase
Copyright (C) 1999 Kenji Yanase

V.S.

73

80

87

92

97

101

108

115

122

129

134

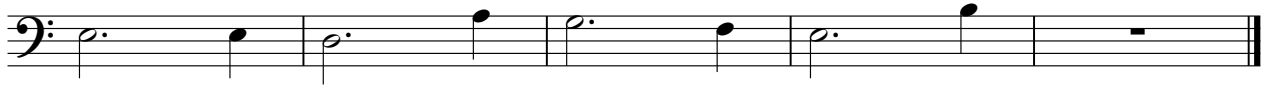

Air Supply - Come What May

Soprano

♩ = 138,000198

71

76

5

5

89

8

4

101

5

112

5

5

127

5

2

Copyright (C) 1999 Kenji Yanase
Copyright (C) 1999 Kenji Yanase

Synth Strings

Air Supply - Come What May

♩ = 138,000198

7

14 **15**

34

41

49

57

65

73

80

Copyright (C) 1999 Kenji Yanase
Copyright (C) 1999 Kenji Yanase

V.S.

Synth Strings

87

92

97

101

110

119

127

133

Viola

Air Supply - Come What May

♩ = 138,000198

31

36

42

48

23

75

81

86

89

95

101

3

Copyright (C) 1999 Kenji Yanase
Copyright (C) 1999 Kenji Yanase

V.S.

2
107
Viola
6

113
3

119
3

125

130

134

Viola

Air Supply - Come What May

♩ = 138,000198

5

11

15

31

39

46

53

61

69

77

84

Copyright (C) 1999 Kenji Yanase
Copyright (C) 1999 Kenji Yanase

V.S.

89

95

101

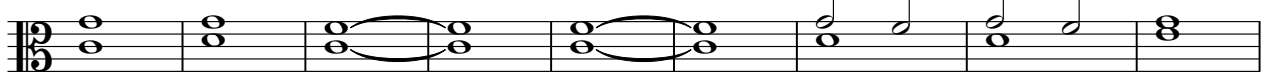

110

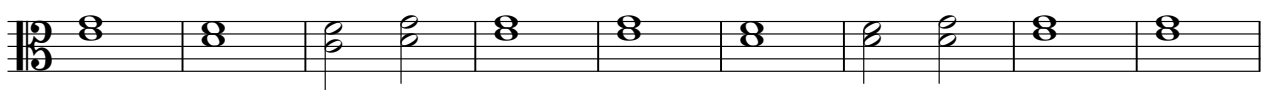

119

127

133

Solo

Air Supply - Come What May

♩ = 138,000198

6
11
16
21
26
31
36
41
46

Copyright (C) 1999 Kenji Yanase
Copyright (C) 1999 Kenji Yanase

V.S.

101

106

112

117

122

128

133
