

Destinys Child - Survivor

♩ = 165,000168

MIDI MAN!A 3000!
(c) 2001 MM3K!

midimania3k.terrashare.c

om

midimania3k@hotmail.com

Enjoy
This
MIDI

♩ = 165,000168

6

(c) 2001 MM3K!

Enjoy
This

(c) 2001 MM3K!

9

Enjoy

This

(c) 2001 MM3K!

12

Enjoy

This

(c) 2001 MM3K!

15

Enjoy

This

MIDI MAN!A 3000!

(c) 2001 MM3K!

18

Enjoy

This

MIDI

midimania3k.terrashare.c

21

MIDI MAN!A 3000!

(c) 2001 MM3K!

midimania3k.terrashare.c

Enjoy

This

24

MIDI MAN!A 3000!

(c) 2001 MM3K!

midimania3k.terrashare.c

Enjoy

This

27

MIDI MAN!A 3000!

(c) 2001 MM3K!

midimania3k.terrashare.c

Enjoy

This

30

MIDI MAN!A 3000!

(c) 2001 MM3K!

midimania3k.terrashare.c

Enjoy

This

33

MIDI MAN!A 3000!

(c) 2001 MM3K!

midimania3k.terrashare.c

Enjoy

This

36

MIDI MAN!A 3000!

(c) 2001 MM3K!

midimania3k.terrashare.c

Enjoy

This

39

MIDI MAN!A 3000!

(c) 2001 MM3K!

midimania3k.terrashare.c

Enjoy

This

42

MIDI MAN!A 3000!

(c) 2001 MM3K!

midimania3k.terrashare.c

om

midimania3k@hotmail.com

Enjoy

This

45

MIDI MAN!A 3000!
 (c) 2001 MM3K!

midimania3k.terrashare.c

om

midimania3k@hotmail.com

Enjoy

This

48

MIDI MAN!A 3000!
(c) 2001 MM3K!
midimania3k.terrashare.c
Enjoy
This

51

MIDI MAN!A 3000!
(c) 2001 MM3K!
midimania3k.terrashare.c
Enjoy
This

54

MIDI MAN!A 3000!

(c) 2001 MM3K!

midimania3k.terrashare.c

Enjoy

This

57

MIDI MAN!A 3000!

(c) 2001 MM3K!

midimania3k.terrashare.c

Enjoy

This

60

MIDI MAN!A 3000!

(c) 2001 MM3K!

midimania3k.terrashare.c

Enjoy

This

63

MIDI MAN!A 3000!

(c) 2001 MM3K!

midimania3k.terrashare.c

Enjoy

This

66

MIDI MAN!A 3000!

(c) 2001 MM3K!

midimania3k.terrashare.c

Enjoy

This

MIDI

69

MIDI MAN!A 3000!

(c) 2001 MM3K!

midimania3k.terrashare.c

Enjoy

This

72

MIDI MAN!A 3000!

(c) 2001 MM3K!

midimania3k.terrashare.c

Enjoy

This

75

MIDI MAN!A 3000!

(c) 2001 MM3K!

midimania3k.terrashare.c

om

midimania3k@hotmail.com

Enjoy

This

78

MIDI MAN!A 3000!

(c) 2001 MM3K!

midimania3k.terrashare.c

om

midimania3k@hotmail.com

Enjoy

This

80

MIDI MAN!A 3000!

(c) 2001 MM3K!

midimania3k.terrashare.c

om

midimania3k@hotmail.com

Enjoy

This

83

MIDI MAN!A 3000!

(c) 2001 MM3K!

midimania3k.terrashare.c

(c) 2001 MM3K!

midimania3k.terrashare.c

(c) 2001 MM3K!

midimania3k.terrashare.c

(c) 2001 MM3K!

midimania3k.terrashare.c

(c) 2001 MM3K!

midimania3k.terrashare.c

(c) 2001 MM3K!

midimania3k.terrashare.c

(c) 2001 MM3K!

midimania3k.terrashare.c

(c) 2001 MM3K!

midimania3k.terrashare.c

(c) 2001 MM3K!

midimania3k.terrashare.c

(c) 2001 MM3K!

midimania3k.terrashare.c

(c) 2001 MM3K!

104

midimania3k.terrashare.c

MIDI MAN!A 3000!

(c) 2001 MM3K!

106

Enjoy
This

109

MIDI MAN!A 3000!

(c) 2001 MM3K!

midimania3k.terrashare.c

Enjoy

This

112

MIDI MAN!A 3000!

(c) 2001 MM3K!

midimania3k.terrashare.c

Enjoy

This

115

MIDI MAN!A 3000!

(c) 2001 MM3K!

midimania3k.terrashare.c

midimania3k@hotmail.com

Enjoy

This

MIDI MAN!A 3000!

(c) 2001 MM3K!

midimania3k.terrashare.c

midimania3k@hotmail.com

Enjoy

This

121

MIDI MAN!A 3000!
(c) 2001 MM3K!

midimania3k.terrashare.c

om

midimania3k@hotmail.com

Enjoy
This

124

MIDI MAN!A 3000!
(c) 2001 MM3K!

midimania3k.terrashare.c

Enjoy
This

127

MIDI MAN!A 3000!
(c) 2001 MM3K!

midimania3k.terrashare.c

Enjoy
This

130

MIDI MAN!A 3000!
(c) 2001 MM3K!

midimania3k.terrashare.c

Enjoy
This

133

MIDI MAN!A 3000!

(c) 2001 MM3K!

midimania3k.terrashare.c

Enjoy

This

136

MIDI MAN!A 3000!

(c) 2001 MM3K!

midimania3k.terrashare.c

Enjoy

This

MIDI

139

MIDI MAN!A 3000!

(c) 2001 MM3K!

midimania3k.terrashare.c

Enjoy

This

142

MIDI MAN!A 3000!

(c) 2001 MM3K!

midimania3k.terrashare.c

Enjoy

This

145

MIDI MAN!A 3000!

(c) 2001 MM3K!

midimania3k.terrashare.c

Enjoy

This

148

MIDI MAN!A 3000!

(c) 2001 MM3K!

midimania3k.terrashare.c

Enjoy

This

151

MIDI MAN!A 3000!

(c) 2001 MM3K!

midimania3k.terrashare.c

Enjoy

This

154

MIDI MAN!A 3000!

(c) 2001 MM3K!

midimania3k.terrashare.c

Enjoy

This

157

MIDI MAN!A 3000!

(c) 2001 MM3K!

midimania3k.terrashare.c

Enjoy

This

160

MIDI MAN!A 3000!

(c) 2001 MM3K!

midimania3k.terrashare.c

Enjoy

This

163

MIDI MAN!A 3000!

(c) 2001 MM3K!

midimania3k.terrashare.c

om

midimania3k@hotmail.com

Enjoy

This

166

MIDI MAN!A 3000!
(c) 2001 MM3K!
midimania3k.terrashare.c
om
midimania3k@hotmail.com
Enjoy
This

168

68

73

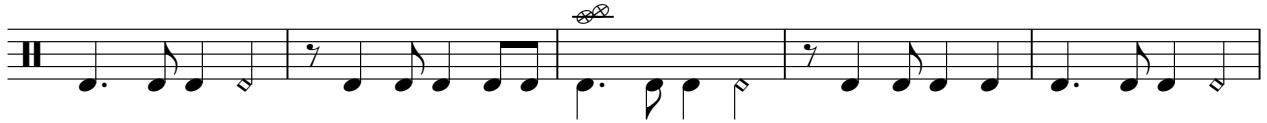

78

83

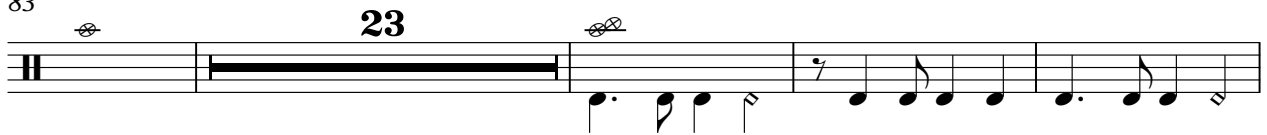

110

115

120

125

130

135

♩ = 165,000168

9

13

16

19

22

25

28

31

34

101

105

109

112

115

118

121

124

127

130

133

136

139

142

145

148

151

154

157

160

V.S.

6

(c) 2001 MM3K!

163

165

Destinys Child - Survivor

♩ = 165,000168

17

20

23

26

29

32

35

39

43

47

(c) 2001 MIDI MANIA 3000!

midimania3k.terrashare.com / midimania3k@hotmail.com

V.S.

51

54

57

60

62

65

69

74

78

82

85

88

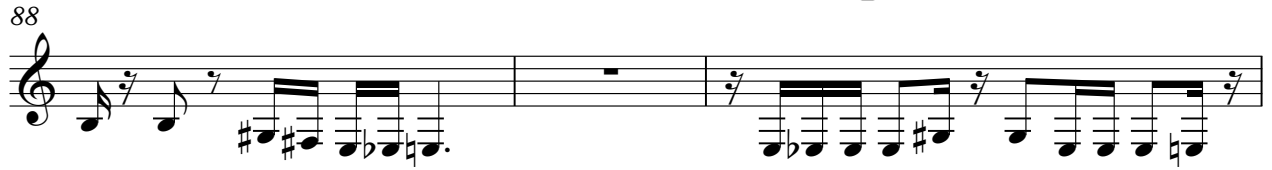

91

94

97

100

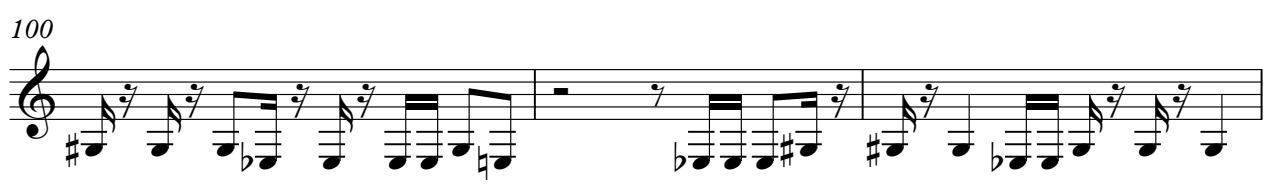

103

106

110

113

155

109

114

119

123

128

132

137

141

146

151

V.S.

155

Destinys Child - Survivor

--

♩ = 165,000168

33

37

41

44

47

50

15

68

72

75

78

V.S.

(c) 2001 MIDI MAN!A 3000!

midimania3k.terrashare.com / midimania3k@hotmail.com

81

85

89

92

95

99

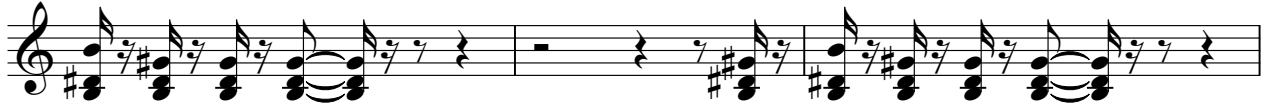

102

106

110

114

117

120

123

15

141

145

149

153

157

161

164

V.S.

Destinys Child - Survivor

♩ = 165,000168

42

46

51

79

83

119

123

165

4

(c) 2001 MIDI MAN!A 3000!

midimania3k.terrashare.com / midimania3k@hotmail.com

♩ = 165,000168

42

47

24

75

81

32

117

121

40

163

4

Destinys Child - Survivor

♩ = 165,000168

168

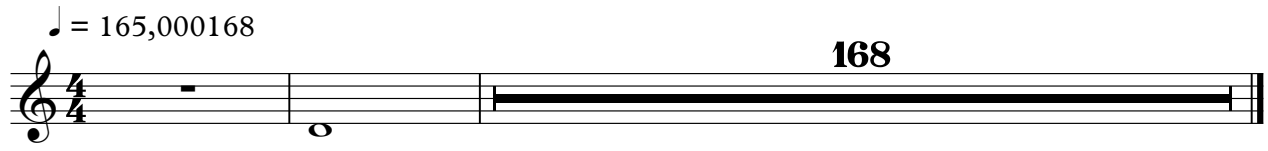

Destinys Child - Survivor

Enjoy

♩ = 165,000168

2

9

16

23

30

37

44

51

58

65

(c) 2001 MIDI MANIA 3000!

midimania3k.terrashare.com / midimania3k@hotmail.com

V.S.

72

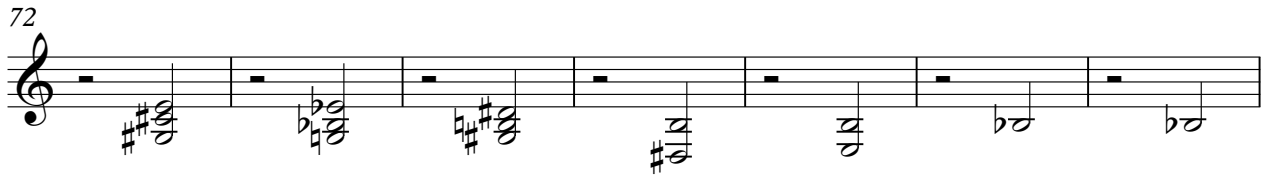

79

24

108

115

122

129

136

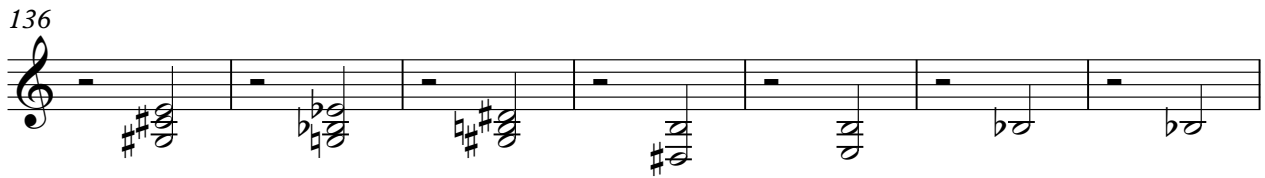

143

150

157

Enjoy

3

163

Destinys Child - Survivor

This

♩ = 165,000168

2

8

14

20

26

32

38

44

50

56

(c) 2001 MIDIMANIA 3000!
midimania3k.terraspace.com / midimania3k@hotmail.com

V.S.

144

150

156

162

4

♩ = 165,000168

17 47

66

71

138

32

Destinys Child - Survivor

♩ = 165,000168

34

39

45

16

72

78

84

90

96

102

(c) 2001 MIDI MAN!A 3000!

midimania3k.terrashare.com / midimania3k@hotmail.com

V.S.

Destinys Child - Survivor

♩ = 165,000168

2

5

8

11

14

17

20

23

26

29

(c) 2001 MIDI MAN!A 3000!

midimania3k.terrashare.com / midimania3k@hotmail.com

V.S.

32

62

65

68

71

74

77

80

83

85

87

89

91

93

95

97

99

101

103

140