

Air Supply - I Want To Give It All

♩ = 130,000137

Kora
Alto
Alto
Synth Strings
Synth Strings
Viola
Viola
Viola

5

Kora
Syn. Str.

9

Kora
Syn. Str.

13

Kora

A.

17

Kora

A.

21

Kora

A.

25

Kora

A.

29

Kora

A.

33

37

41

Kora

A.

Syn. Str.

Syn. Str.

Vla.

Vla.

Vla.

45

Kora

A.

Syn. Str.

Syn. Str.

Vla.

Vla.

Vla.

49

Kora

A.

Syn. Str.

Syn. Str.

Vla.

Vla.

Vla.

53

Kora

A.

Syn. Str.

Syn. Str.

Vla.

Vla.

Vla.

57

Kora

A.

Syn. Str.

Syn. Str.

Vla.

Vla.

Vla.

61

Kora

A.

Syn. Str.

Syn. Str.

Vla.

Vla.

Vla.

65

Kora

A.

Syn. Str.

Syn. Str.

Vla.

Vla.

Vla.

69

Kora

A.

Syn. Str.

Syn. Str.

Vla.

Vla.

Vla.

73

Kora

A.

A.

Syn. Str.

Syn. Str.

Vla.

Vla.

Vla.

77

Kora

A.

A.

Syn. Str.

Syn. Str.

Vla.

Vla.

Vla.

81

Kora

A.

A.

Syn. Str.

Syn. Str.

Vla.

Vla.

Vla.

85

Kora

A.

A.

Syn. Str.

Syn. Str.

Vla.

Vla.

Vla.

89 $\text{♩} = 109,000145 \text{ ♩} = 130,000137$

Kora

A.

A.

Syn. Str.

Syn. Str.

Vla.

Vla.

Vla.

93

97 $\text{♩} = 117, \text{0001340008920,0000000000} = 125,000000$

100 ♩ = 109,000145 ♩ = 89,000038 ♩ = 58,000042 ♩ = 50,000000

Kora

A.

Syn. Str.

Syn. Str.

Vla.

Vla.

Vla.

Kora

Air Supply - I Want To Give It All

♩ = 130,000137

5

9

13

17

21

25

29

33

37

V.S.

41
45
49
53
57
61
65
69
73
77

81

85

89

$\text{♩} = 109,000145$ $\text{♩} = 91,000099$ $\text{♩} = 100,000990$ $\text{♩} = 100,000137$

93

97

$\text{♩} = 117,000134$ $\text{♩} = 10,000000$ $\text{♩} = 20,000000$ $\text{♩} = 20,000000$ $\text{♩} = 20,000000$ $\text{♩} = 20,000000$ $\text{♩} = 20,000000$ $\text{♩} = 20,000000$ $\text{♩} = 20,000000$ $\text{♩} = 20,000000$

100

$\text{♩} = 109,000145$ $\text{♩} = 89,000038$ $\text{♩} = 58,000042$ $\text{♩} = 100,000069$ $\text{♩} = 50,000000$

Air Supply - I Want To Give It All

Alto

♩ = 130,000137

11

16

21

25

29

34

39

45

49

2

55

59

63

67

71

76

81

87

92

97

Alto

Air Supply - I Want To Give It All

♩ = 130,000137

74

78

84

89

♩ = 109,000145 = 99,000029

94

♩ = 117,000000000000 = 109,0000580000269 ♩ = 50,0000

2 2 2

Synth Strings

Air Supply - I Want To Give It All

♩ = 130,000137

6

12 **21**

37

43

49

56

65

74

81

V.S.

2

Synth Strings

88

♩ = 109,000145 ♩ = 92,000097

94

♩ = 117,000310 ♩ = 29,000088

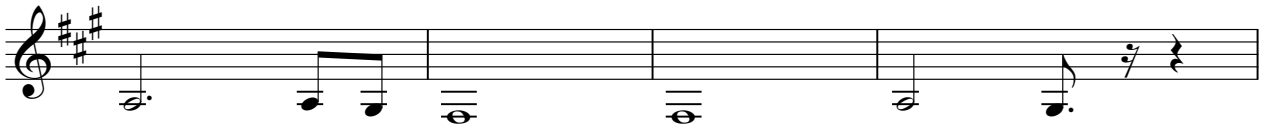

98

♩ = 125,000000 ♩ = 109,000145 ♩ = 89,000080 ♩ = 50,000000

Air Supply - I Want To Give It All

Synth Strings

♩ = 130,000137

31

37

44

52

61

69

77

84 ♩ = 109,000

91 ♩ = 91,0000009130,000137

97 ♩ = 117,0000009900000000 ♩ = 109,00000058,000012,0000000000

Air Supply - I Want To Give It All

Viola

$\text{♩} = 130,000137$

32

37

43

48

55

2

65

73

80

$\text{♩} = 109,000145,000092,0000130,000$

87

$\text{♩} = 117,000120,0000100,000$

93

2

$\text{♩} = 125,000,000$

Viola $\text{♩} = 109,000,000$

98

Viola

Air Supply - I Want To Give It All

♩ = 130,000137

35

40

46

52

60

68

76

83

89

♩ = 109,000145 = 99,000137

95

♩ = 117,000146 = 109,000137

V.S.

2

Viola

99

♩ = 109,000145 ♩ = 89,680032410 ♩ = 50,069000

Viola

Air Supply - I Want To Give It All

♩ = 130,000137

32

37

43

50

58

67

75

82

88

♩ = 109,000145 = ♩ = 109,000009137

95

♩ = 117,09,00,000000 125,3000000 ♩ = 109,89,00,00 35,3,00,000069