

# Adele - Set fire to the rain

♩ = 108,000107

Flute

Horn in F

Percussion

Jazz Guitar

Electric Guitar

Fretless Electric Bass

Alto

Synth Voice

Tape Sampler Keyboard [Strings]

♩ = 108,000107

Synth Strings

Orchestra Hit

Viola

Solo

4

Syn. Str.

Solo

6

Fl.

Perc.

J. Gtr.

I let it fall my

Syn. Str.

Solo

8

Fl.

Perc.

J. Gtr.

heart And as it fell you rose to claim

Syn. Str.

Solo

10

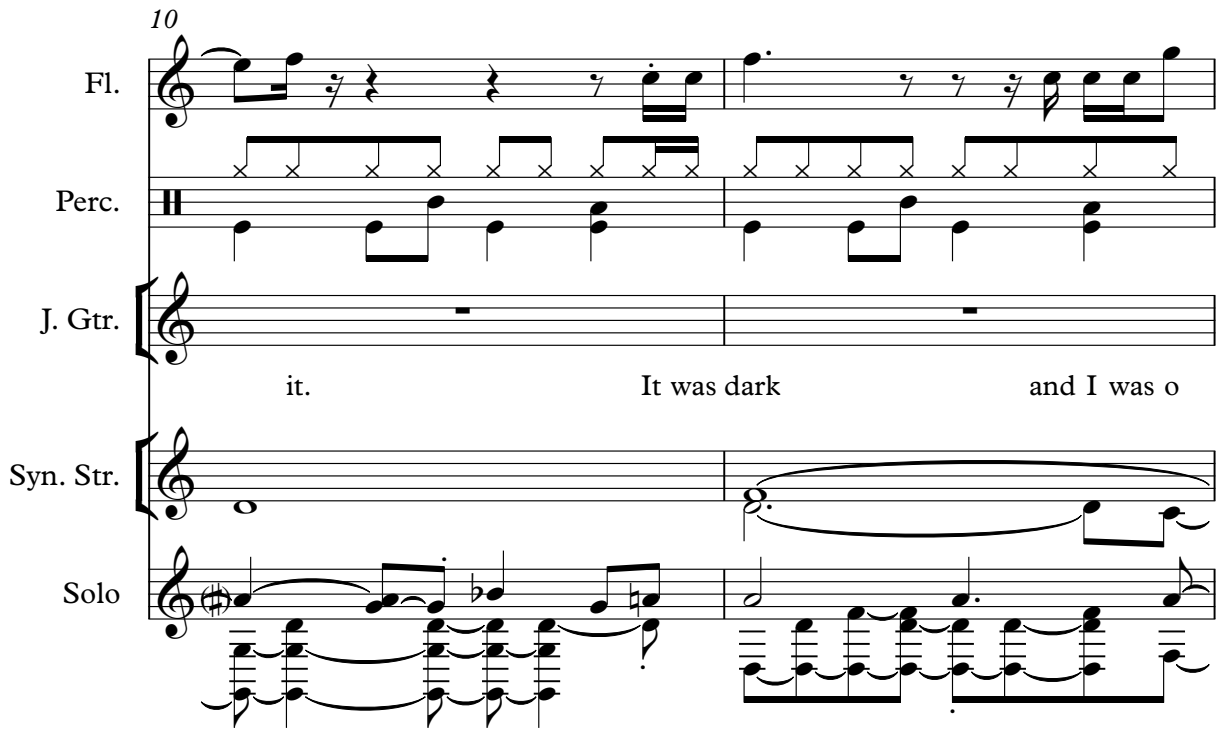

Fl.

Perc.

J. Gtr.

Syn. Str.

Solo

it. It was dark and I was o

12

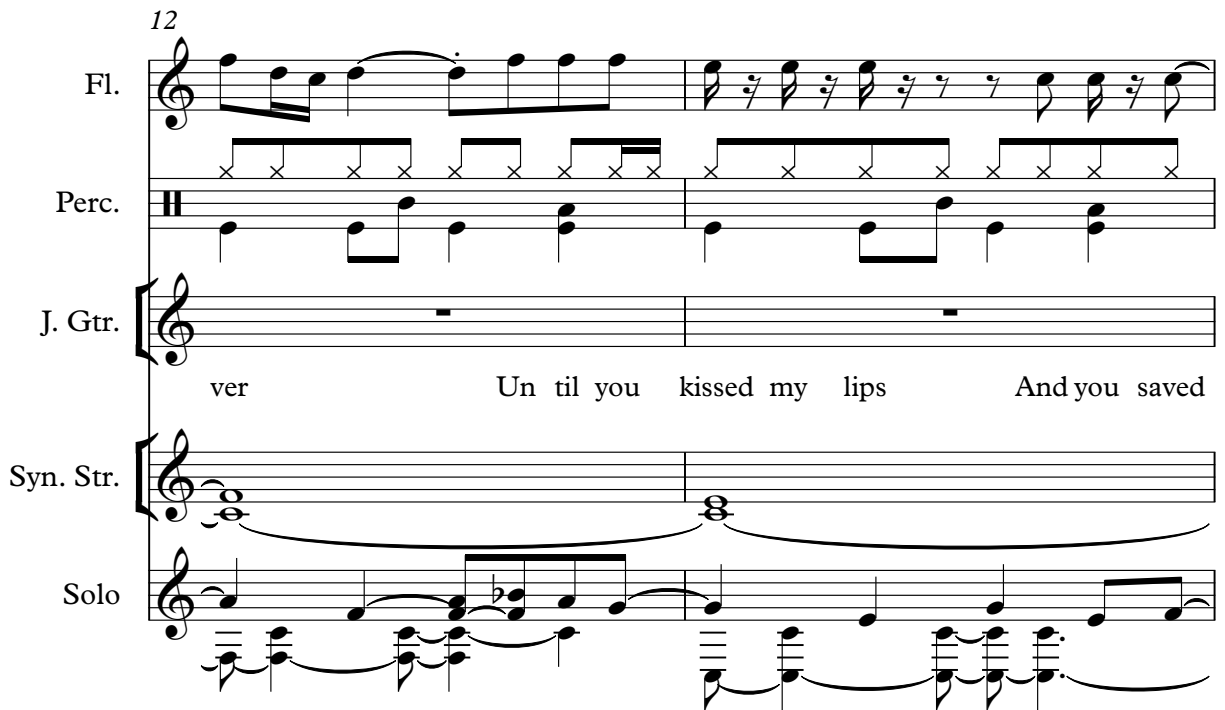

Fl.

Perc.

J. Gtr.

Syn. Str.

Solo

ver Un til you kissed my lips And you saved

14

Fl.

Perc.

J. Gtr.

E. Bass

Syn. Str.

Solo

me. My hands they were

16

Fl.

Perc.

J. Gtr.

E. Bass

Syn. Str.

Solo

strong But my knees were far too weak

18

Fl.

Perc.

J. Gtr.

E. Bass

Syn. Str.

Solo

To stand

19

Fl.

Perc.

J. Gtr.

E. Bass

Syn. Str.

Solo

in your arms Without fall

21

Fl. Perc. J. Gtr. E. Bass Syn. Str. Solo

ing to your feet But there's a

23

Fl. Perc. J. Gtr. E. Bass Syn. Str. Solo

side to you That I nev er knew nev er knew. All the

25

Fl.

Perc.

J. Gtr.

E. Bass

Syn. Str.

Solo

27

Fl.

Perc.

J. Gtr.

E. Bass

Syn. Str.

Solo

29

Fl.

Hn.

Perc.

J. Gtr.

E. Bass

Syn. Str.

Orch. Hit

Vla.

Solo

But I set fire to the

31

Fl.

Hn.

Perc.

J. Gtr.

E. Bass

Syn. Str.

Orch. Hit

Vla.

Solo

rain Watched it pour

32

Fl.

Hn.

Perc.

J. Gtr.

E. Bass

Syn. Str.

Orch. Hit

Vla.

Solo

As I touched your face.

33

Fl.

Hn.

Perc.

J. Gtr.

E. Bass

Syn. Str.

Orch. Hit

Vla.

Solo

When it burned

35

Fl.

Hn.

Perc.

J. Gtr.

E. Bass

Syn. Str.

Orch. Hit

Vla.

Solo

it scream ing Out your

36

Fl.

Hn.

Perc.

J. Gtr.

E. Bass

Syn. Str.

Orch. Hit

Vla.

Solo

name                      your    name!

37

Fl.

Hn.

Perc.

J. Gtr.

E. Bass

Syn. Str.

Orch. Hit

Vla.

Solo

When I lay with

39

Fl.

Perc.

J. Gtr.

E. Bass

Syn. Str.

Solo

you I could stay there Close

41

Fl.

Perc.

J. Gtr.

E. Bass

Syn. Str.

Solo

my eyes Feel you here for ev

43

Fl.

Perc.

J. Gtr.

E. Bass

Syn. Str.

Solo

er You and me to geth er Noth ing gets bet

45

Fl.

Perc.

J. Gtr.

E. Bass

A.

Syn. Str.

Solo

ter 'Caushere'sa side to you That I

47

Fl.

Perc.

J. Gtr.

E. Bass

A.

Syn. Str.

Solo

nev er knew nev er knew. All the things you'dsay They were

49

Fl.

Perc.

J. Gtr.

E. Bass

A.

Syn. Str.

Solo

nev er true nev er true And the games you'd play You would

51

Fl.

Perc.

J. Gtr.

E. Bass

Syn. Str.

Vla.

Solo

al ways win al ways win But I set

53

Fl.

Hn.

Perc.

J. Gtr.

E. Bass

Syn. Str.

Orch. Hit

Vla.

Solo

fire to the

3

54

Fl.

Hn.

Perc.

J. Gtr.

E. Bass

Syn. Str.

Orch. Hit

Vla.

Solo

rain Watched it pour

- J. Gtr. (Jazz Guitar):** Accompanying the vocal line with chords and melodic fragments.
- Orch. Hit (Orchestra Hit):** A series of vertical lines representing hits.
- Solo:** A complex melodic line with many notes and slurs.

The lyrics for the J. Gtr. part are: "rain Watched it pour".

55

Fl.

Hn.

Perc.

J. Gtr.

E. Bass

Syn. Str.

Orch. Hit

Vla.

Solo

As I touched your face.

56

Fl.

Hn.

Perc.

J. Gtr.

E. Bass

Syn. Str.

Orch. Hit

Vla.

Solo

When it burned

57

Fl.

Hn.

Perc.

J. Gtr.

E. Bass

Syn. Str.

Orch. Hit

Vla.

Solo

well I cried 'Cause I heard

Detailed description of the musical score: The score is for measures 57-60. The Flute part has a melodic line with slurs. The Horn part has a long, sustained note. The Percussion part has a rhythmic pattern with 'x' marks above the notes. The Jazz Guitar part has a melodic line with lyrics: 'well I cried 'Cause I heard'. The Electric Bass part has a simple bass line. The Synthesizer Strings part has a long, sustained note. The Orchestral Hit part has a short, sharp sound. The Viola part has a long, sustained note. The Solo part is a guitar solo with fret numbers indicated below the notes.

58

Fl.

Hn.

Perc.

J. Gtr.

E. Bass

Syn. Str.

Orch. Hit

Vla.

Solo

it scream ing Out your

Detailed description of the musical score: The score is for page 26, starting at measure 58. It features nine staves. The Flute (Fl.) part has a melodic line with eighth and quarter notes. The Horn (Hn.) part has a sustained chord. The Percussion (Perc.) part has a rhythmic pattern with eighth notes and rests. The J. Gtr. part has a complex rhythm with eighth and sixteenth notes, and lyrics 'it scream ing Out your' are written below it. The E. Bass part has a simple bass line. The Syn. Str. part has a sustained chord. The Orch. Hit part has a series of vertical lines representing hits. The Vla. part has a sustained chord. The Solo part has a melodic line with eighth and quarter notes.

59

Fl.

Hn.

Perc.

J. Gtr.

E. Bass

Syn. Str.

Orch. Hit

Vla.

Solo

60

Fl.

Hn.

Perc.

J. Gtr.

E. Bass

Syn. Str.

Orch. Hit

Vla.

Solo

I set

61

Fl.

Hn.

Perc.

J. Gtr.

E. Bass

Syn. Str.

Orch. Hit

Vla.

Solo

fire to the

3

62

Fl.

Hn.

Perc.

J. Gtr.

E. Bass

Syn. Str.

Orch. Hit

Vla.

Solo

rain And I threw

Detailed description of the musical score: The score is for page 30, starting at measure 62. It features nine staves. The Flute (Fl.) staff has a melodic line with a long slur over measures 62-63. The Horn (Hn.) and Syn. Str. staves have sustained chords with long slurs. The Percussion (Perc.) staff shows a rhythmic pattern with 'x' marks above the notes. The J. Gtr. staff has a complex rhythmic pattern with lyrics 'rain And I threw' underneath. The E. Bass staff has a simple bass line. The Orch. Hit staff has a series of vertical lines representing hits. The Vla. staff has a few notes. The Solo staff has a complex, multi-measure rest.

63

Fl.

Hn.

Perc.

J. Gtr.

E. Bass

Syn. Str.

Orch. Hit

Vla.

Solo

us in to the flames.

64

Fl.

Hn.

Perc.

J. Gtr.

E. Bass

Syn. Str.

Orch. Hit

Vla.

Solo

When it fell

65

Fl.

Hn.

Perc.

J. Gtr.

E. Bass

Syn. Str.

Orch. Hit

Vla.

Solo

some thing died 'Cause I knew

66

Fl.

Hn.

Perc.

J. Gtr.

E. Bass

Syn. Str.

Orch. Hit

Vla.

Solo

that that was The last

67

Fl.

Hn.

Perc.

J. Gtr.

E. Bass

Syn. Str.

Orch. Hit

Vla.

Solo

time the last time!

8

3

68

Fl.

Hn.

Perc.

J. Gtr.

E. Bass

Syn. Str.

Orch. Hit

Vla.

Solo

Some times I

69

Fl.

Hn.

Perc.

J. Gtr.

E. Gtr.

E. Bass

Syn. Voice

Tape Smp. Str.

Syn. Str.

Solo

wake up by the door.

3

70

Fl.

Hn.

Perc.

J. Gtr.

E. Gtr.

E. Bass

Syn. Voice

Tape Smp. Str.

Syn. Str.

Solo

That heart you

71

Fl.

Hn.

Perc.

J. Gtr.

E. Gtr.

E. Bass

Syn. Voice

Tape Smp. Str.

Syn. Str.

Solo

72

Fl.

Hn.

Perc.

J. Gtr.

E. Gtr.

E. Bass

Syn. Voice

Tape Smp. Str.

Syn. Str.

Solo

you. E ven now

73

Fl.

Hn.

Perc.

J. Gtr.   
when we're al rea dy o

E. Gtr.

E. Bass

Syn. Voice

Tape Smp. Str.

Syn. Str.

Solo

74

Fl.

Hn.

Perc.

J. Gtr.

E. Gtr.

E. Bass

Syn. Voice

Tape Smp. Str.

Syn. Str.

Solo

ver I can't help

75

Fl. Hn. Perc. J. Gtr. E. Gtr. E. Bass Syn. Voice Tape Smp. Str. Syn. Str. Solo

my self From look ing for

76

Fl.

Hn.

Perc.

J. Gtr.

E. Gtr.

E. Bass

A.

Syn. Voice

Tape Smp. Str

Syn. Str.

Orch. Hit

Vla.

Solo

you. set fire to the

78

Fl.

Hn.

Perc.

J. Gtr.

E. Bass

A.

Syn. Str.

Orch. Hit

Vla.

Solo

rain Watched it pour As I touched your face.

3

80

Fl.

Hn.

Perc.

J. Gtr.

E. Bass

A.

Syn. Str.

Orch. Hit

Vla.

Solo

When it burned well I cried 'Cause I heard

82

Fl.

Hn.

Perc.

J. Gtr.

E. Bass

A.

Syn. Str.

Orch. Hit

Vla.

Solo

it scream ing Out your

83

Fl.

Hn.

Perc.

J. Gtr.

E. Bass

A.

Syn. Str.

Orch. Hit

Vla.

Solo

name

your name!

84

Fl.

Hn.

Perc.

J. Gtr.

E. Bass

A.

Syn. Str.

Orch. Hit

Vla.

Solo

I

set

85

Fl.

Hn.

Perc.

J. Gtr.

E. Bass

A.

Syn. Str.

Orch. Hit

Vla.

Solo

fire to the rain And I threw

87

Fl.

Hn.

Perc.

J. Gtr.

E. Bass

A.

Syn. Str.

Orch. Hit

Vla.

Solo

us in to the flames. When it fell

89

Fl.

Hn.

Perc.

J. Gtr.

E. Bass

A.

Syn. Str.

Orch. Hit

Vla.

Solo

some thing died 'Cause I knew

3

90

Fl.

Hn.

Perc.

J. Gtr.

E. Bass

A.

Syn. Str.

Orch. Hit

Vla.

Solo

that that was The last

91

Fl.

Hn.

Perc.

J. Gtr.

E. Bass

A.

Syn. Str.

Orch. Hit

Vla.

Solo

time the last time!

b

92

Fl.

Hn.

Perc.

J. Gtr.

E. Bass

A.

Syn. Str.

Orch. Hit

Vla.

Solo

Oh oh

3

94

Fl.

Hn.

Perc.

J. Gtr.

E. Bass

A.

Syn. Str.

Orch. Hit

Vla.

Solo

oh no oh oh.

96

Fl.

Hn.

Perc.

J. Gtr.

E. Bass

A.

Syn. Str.

Orch. Hit

Vla.

Solo

Let it burn

98

Fl.

Hn.

Perc.

J. Gtr.

E. Bass

A.

Syn. Str.

Orch. Hit

Vla.

Solo

oh oh oh.

100

Fl.

Hn.

Perc.

J. Gtr.

E. Bass

A.

Syn. Str.

Orch. Hit

Vla.

Solo

Let it burn.

3

101

Fl.

Hn.

Perc.

J. Gtr.

E. Bass

A.

Syn. Str.

Orch. Hit

Vla.

Solo

103

Fl.

Hn.

Perc.

J. Gtr.

E. Bass

A.

Syn. Str.

Orch. Hit

Vla.

Solo

Let it burn.

105

Fl.

Hn.

Perc.

J. Gtr.

E. Bass

A.

Syn. Str.

Orch. Hit

Vla.

Solo

107

Fl.

Hn.

Perc.

J. Gtr.

E. Bass

A.

Syn. Str.

Orch. Hit

Vla.

Solo

108

Fl.

Hn.

Perc.

J. Gtr.

E. Bass

A.

Syn. Str.

Orch. Hit

Vla.

Solo

Flute

Adele - Set fire to the rain

♩ = 108,000107

5

10

14

19

24

28

33

37

42

46

V.S.

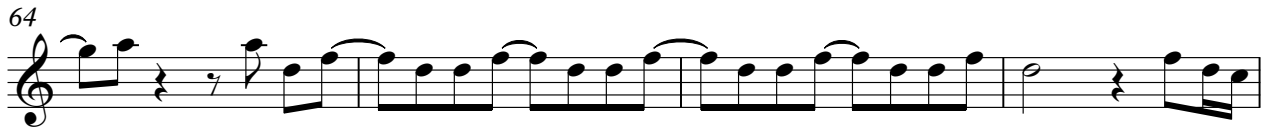

Flute

3

92

97

102

106

Horn in F

Adele - Set fire to the rain

♩ = 108,000107

29

35

56

64

72

80

88

96

103

# Adele - Set fire to the rain

## Percussion

♩ = 108,000107

4

9

13

16

19

22

25

28

32

35

V.S.

Percussion

38

41

44

47

50

54

57

60

63

66

Percussion

69

72

75

78

81

84

87

90

93

96

V.S.

Percussion

99

102

105

107

Jazz Guitar Adele - Set fire to the rain

♩ = 108,000107

5

11 fall my heart And it fell you said it was dark and  
 12 ver You kiss me And you saved me. Minds were strong But eyes were weak Stand  
 19 jorns Watched it pour But beside you I had never seen All things said we never met  
 27 games you play You'd always win But set fire to the  
 31 rain Watched it pour As I touched your face.  
 33 When it burned well I cried 'Cause I heard  
 35 it screaming Your name your name!  
 42 When I lay with you stay there Close my eyes  
 48 things you say There never ever And games you play You'd always win But set

53  
 fire to the rain Watched it pour

55  
 As I touched your face. When it burned

57  
 well I cried 'Cause I heard it scream ing Ouyour

59  
 name your name! I set

61  
 fire to the rain And I threw

63  
 us in to the flames. When it fell

65  
 some thing died 'Cause I knew that that was Thdast

67  
 time the last time! Some times I

69  
 wake up by the door. Thathearyou

71  
 caught Must be wait ing for you. E ven now

73  

 when we're al rea dy o ver I can't help

75  

 my self From look ing for you. I set

77  

 fire to the rain Watched it pour

79  

 As I touched your face. When it burned

81  

 well I cried 'Cause I heard it scream ing Ouyour

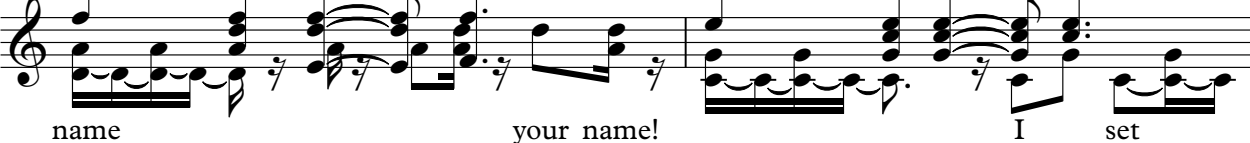
83  

 name your name! I set

85  

 fire to the rain And I threw

87  

 us in to the flames. When it fell

89  

 some thing died 'Cause I knew that that was Theast

91  

 time the last time! Oh

V.S.

93

oh oh no oh oh.

96

Let it burn oh oh

99

oh. Let it burn.

101

104

Let it burn.

107

Electric Guitar Adele - Set fire to the rain

♩ = 108,000107

68

71

74

76

33

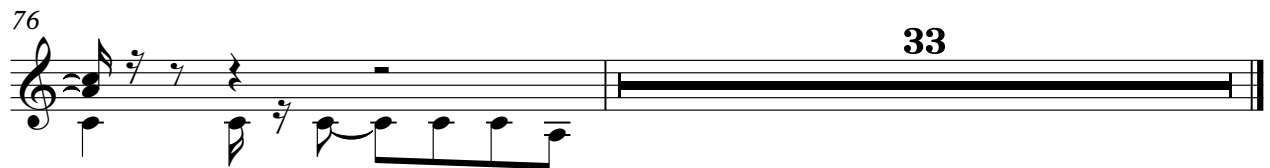

62

66

70

74

78

82

86

90

94

98

102

106

Synth Voice

Adele - Set fire to the rain

♩ = 108,000107

**68**

73

**33**

Adele - Set fire to the rain  
Tape Sampler Keyboard [Strings]

♩ = 108,000107

68

71

74

33

Synth Strings

Adele - Set fire to the rain

♩ = 108,000107

2

10

18

27

35

44

52

60

68

77

V.S.

Synth Strings

85

93

101

105

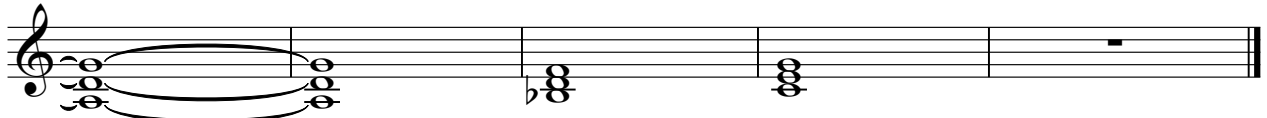

Orchestra Hit Adele - Set fire to the rain

♩ = 108,000107 **29**

34

54

60

67

80

86

92

99

104

Viola

Adele - Set fire to the rain

♩ = 108,000107

29

35

54

60

66

78

84

90

97

103

V.S.

2  
107

Viola

Adele - Set fire to the rain

Solo

♩ = 108,000107

2

5

8

11

14

17

19

22

24

27

V.S.

V.S.

Solo

108
