

Young Blood - How Ya Do Dat

0.00"
11.11.012
Sequence By Dope Records Artist

♩ = 91,999985

View markers

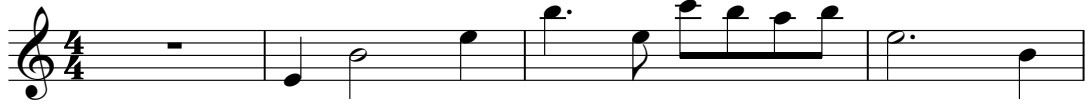

View markers

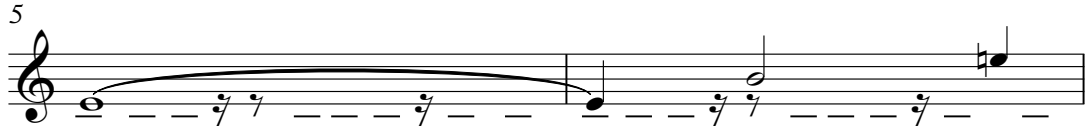

View markers

View markers

View markers

View markers

View markers

View markers

View markers

View markers

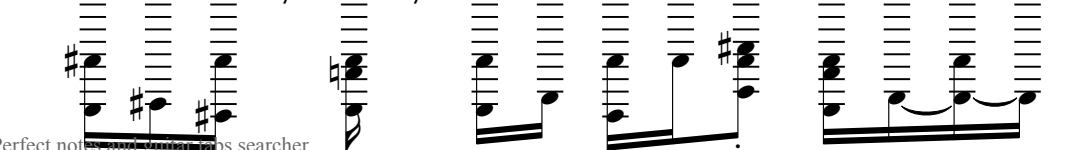

16
View markers

17
View markers

18
View markers

19
View markers

20
View markers

21
View markers

22
View markers

23
View markers

24
View markers

25
View markers

26
View markers

Downloaded from [MusicNotesLib.com](https://www.musicnoteslib.com) Perfect notation and guitar tabs searcher

27
View markers

28
View markers

29
View markers

30
View markers

31
View markers

32
View markers

33
View markers

34
View markers

35
View markers

36
View markers

37
View markers

Downloaded from [MusicNotesLib.com](https://www.musicnoteslib.com) Perfect notes and guitar tabs searcher

View markers

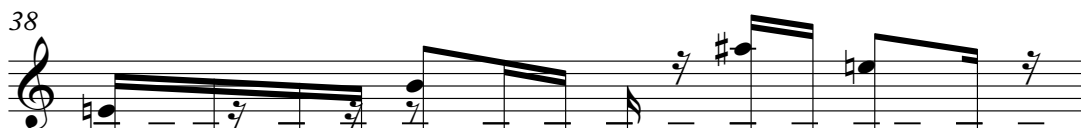

View markers

View markers

View markers

View markers

View markers

View markers

View markers

View markers

View markers

View markers

49
View markers

50
View markers

51
View markers

52
View markers

53
View markers

54
View markers

55
View markers

56
View markers

57
View markers

58
View markers

59
View markers

Downloaded from [MusicNotesLib.com](https://www.musicnoteslib.com) Perfect notes and guitar tabs searcher

60
View markers

61
View markers

62
View markers

63
View markers

64
View markers

65
View markers

66
View markers

67
View markers

68
View markers

69
View markers

70
View markers

71
View markers

72
View markers

73
View markers

74
View markers

75
View markers

76
View markers

77
View markers

78
View markers

79
View markers

80
View markers

81
View markers

View markers

View markers

View markers

View markers

View markers

View markers

View markers

View markers

View markers

View markers

82

83

84

85

86

87

88

89

90

91

92

93
View markers

94
View markers

95
View markers

96
View markers

97
View markers

98
View markers

99
View markers

100
View markers

101
View markers

102
View markers

103
View markers

View markers

104

View markers

105

View markers

106

View markers

107

View markers

108

View markers

109

View markers

110

Young Blood - How Ya Do Dat

View markers

♩ = 91,999985

V.S.

V.S.

V.S.

V.S.

V.S.

108

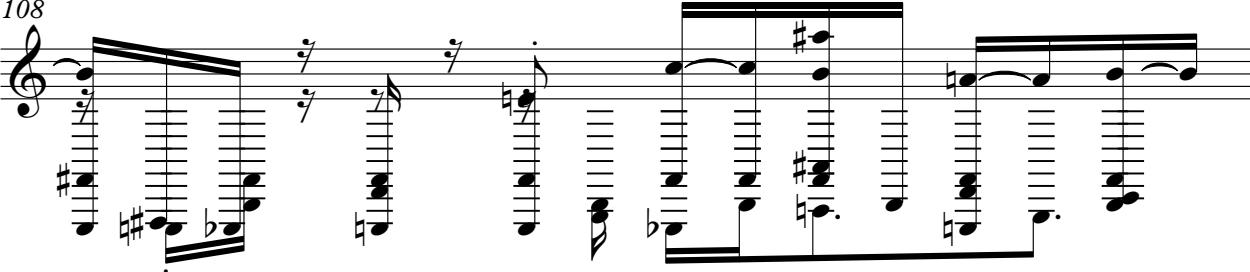

109

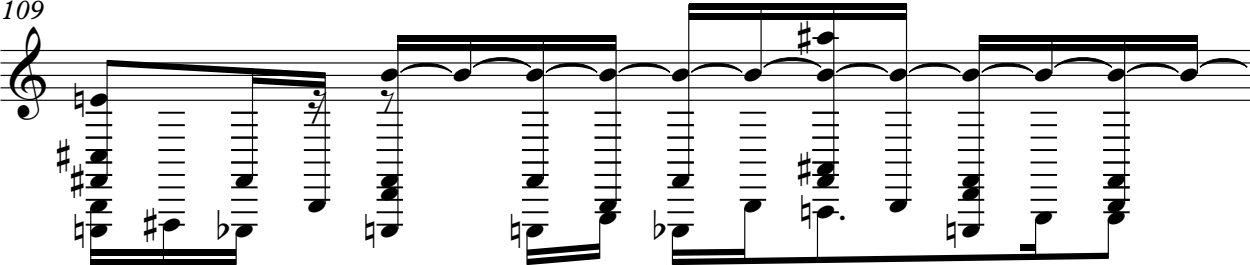

110

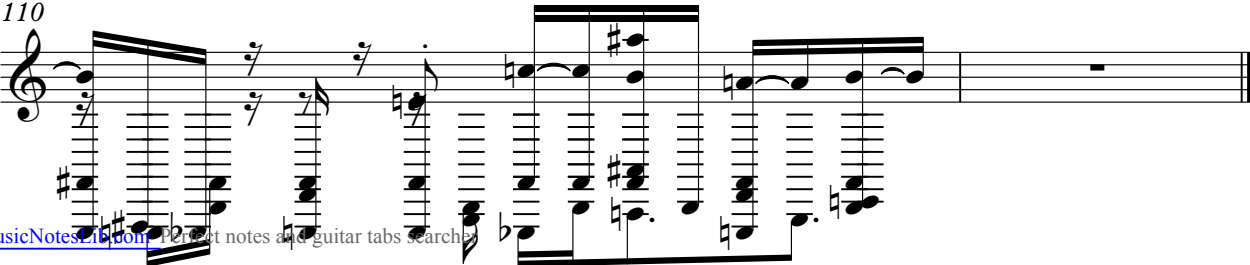
