

Yvonne Elliman - If I Can't Have You

♩ = 109,001724

BRASS

DRUMS

MELODY

GUITAR

BASS

♩ = 109,001724

STRINGS

PIANO

3

5

7

9

11

BRASS

DRUMS

MELODY

GUITAR

BASS

PIANO

13

BRASS

DRUMS

MELODY

GUITAR

BASS

PIANO

15

BRASS

DRUMS

MELODY

GUITAR

BASS

STRINGS

PIANO

17

BRASS

DRUMS

MELODY

GUITAR

BASS

STRINGS

PIANO

19

BRASS

DRUMS

MELODY

GUITAR

BASS

STRINGS

PIANO

20

BRASS

DRUMS

MELODY

GUITAR

BASS

STRINGS

PIANO

Detailed description of the musical score: The score is for page 8, measures 20-23. It features seven staves: BRASS, DRUMS, MELODY, GUITAR, BASS, STRINGS, and PIANO. The BRASS staff has a long note with a slur. The DRUMS staff has a rhythmic pattern with 'x' marks. The MELODY staff has eighth and quarter notes. The GUITAR staff has a chord at the start. The BASS staff has a walking bass line. The STRINGS staff has a sustained chord with a slur. The PIANO staff has chords and single notes.

21

22

24

BRASS

DRUMS

MELODY

GUITAR

BASS

STRINGS

PIANO

- STRINGS:** A line with block chords, some with a fermata.

26

28

30

BRASS

DRUMS

MELODY

GUITAR

BASS

STRINGS

PIANO

32

BRASS

DRUMS

BASS

STRINGS

PIANO

34

36

38

BRASS

DRUMS

MELODY

GUITAR

BASS

STRINGS

PIANO

40

DRUMS

MELODY

GUITAR

BASS

PIANO

42

BRASS

DRUMS

MELODY

GUITAR

BASS

STRINGS

PIANO

44

BRASS

DRUMS

MELODY

GUITAR

BASS

STRINGS

PIANO

45

BRASS

DRUMS

MELODY

GUITAR

BASS

STRINGS

PIANO

46

BRASS: Treble clef, key signature of one sharp (F#). Features a long, sustained note in the first measure, followed by a chord in the second measure.

DRUMS: Drum notation with a snare drum (S) and bass drum (D). The pattern consists of a snare on the first and third beats, and a bass drum on the second and fourth beats.

MELODY: Treble clef, key signature of one sharp (F#). Features a melodic line with eighth and quarter notes, including some grace notes.

BASS: Bass clef, key signature of one sharp (F#). Features a bass line with quarter and eighth notes, including some grace notes.

STRINGS: Bass clef, key signature of one sharp (F#). Features a string arrangement with sustained notes and some dynamics markings.

47

BRASS: Treble clef, key signature of one sharp (F#). The first measure contains a whole note chord of F#4, A4, and C5. The second measure contains a whole note chord of Bb4, D5, and F#5.

DRUMS: Standard drum notation with a snare drum (S) and a bass drum (D). The pattern consists of a snare on the second and fourth beats of each measure, with a bass drum on the first and third beats.

MELODY: Treble clef, key signature of one sharp. The melody starts with a quarter note F#4, followed by a dotted quarter note A4, a quarter note B4, and a quarter note C5. The second measure contains a quarter note D5, a quarter note E5, and a quarter note F#5. The third measure contains a quarter note G5, a quarter note A5, and a quarter note B5. The fourth measure contains a quarter note C6, a quarter note B5, and a quarter note A5. The fifth measure contains a quarter note G5, a quarter note F#5, and a quarter note E5. The sixth measure contains a quarter note D5, a quarter note C5, and a quarter note B4.

BASS: Bass clef, key signature of one sharp. The first measure contains a quarter note F#3, a quarter note A3, a quarter note B3, and a quarter note C4. The second measure contains a quarter note D4, a quarter note E4, and a quarter note F#4. The third measure contains a quarter note G4, a quarter note A4, and a quarter note B4. The fourth measure contains a quarter note C5, a quarter note B4, and a quarter note A4. The fifth measure contains a quarter note G4, a quarter note F#4, and a quarter note E4. The sixth measure contains a quarter note D4, a quarter note C4, and a quarter note B3.

STRINGS: Bass clef, key signature of one sharp. The first measure contains a quarter note F#3, a quarter note A3, a quarter note B3, and a quarter note C4. The second measure contains a quarter note D4, a quarter note E4, and a quarter note F#4. The third measure contains a quarter note G4, a quarter note A4, and a quarter note B4. The fourth measure contains a quarter note C5, a quarter note B4, and a quarter note A4. The fifth measure contains a quarter note G4, a quarter note F#4, and a quarter note E4. The sixth measure contains a quarter note D4, a quarter note C4, and a quarter note B3.

49

50

Musical score for BRASS, DRUMS, MELODY, GUITAR, BASS, STRINGS, and PIANO. The score is written in 4/4 time and features a variety of instruments and parts. The BRASS part consists of a single line with a long note and a short phrase. The DRUMS part features a complex rhythmic pattern with many 'x' marks. The MELODY part is a single line with a series of notes and rests. The GUITAR part is a single line with a long note and a short phrase. The BASS part is a single line with a series of notes and rests. The STRINGS part is a single line with a series of notes and rests. The PIANO part is a single line with a series of notes and rests.

52

54

56

58

BRASS

DRUMS

MELODY

GUITAR

BASS

STRINGS

PIANO

60

BRASS

DRUMS

GUITAR

BASS

STRINGS

PIANO

66

68

BRASS

DRUMS

MELODY

GUITAR

BASS

STRINGS

PIANO

70

BRASS

DRUMS

MELODY

GUITAR

BASS

STRINGS

PIANO

72

BRASS

DRUMS

BASS

STRINGS

PIANO

74

76

78

BRASS

DRUMS

GUITAR

BASS

STRINGS

PIANO

80

BRASS

DRUMS

MELODY

GUITAR

BASS

STRINGS

PIANO

Yvonne Elliman - If I Can't Have You

BRASS

♩ = 109,001724

7

13

18

22

27

31

36

42

46

52

56

60

65

70

75

78

DRUMS

Yvonne Elliman - If I Can't Have You

♩ = 109,001724

4

7

10

13

16

19

22

25

28

V.S.

DRUMS

31

34

37

40

43

46

49

52

55

58

DRUMS

61

64

67

70

73

76

79

Yvonne Elliman - If I Can't Have You

MELODY

♩ = 109,001724

7

11

15

18

22

25

28

30

7

39

43

46

50

54

58

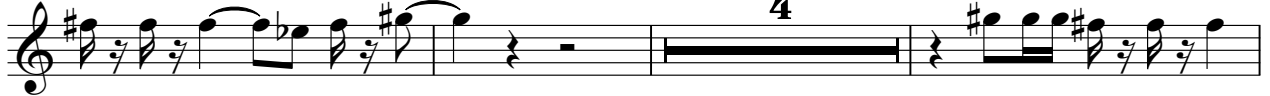

65

68

71

GUITAR

Yvonne Elliman - If I Can't Have You

♩ = 109,001724

4

8

12

16

19

23

28

3

35

39

42

45

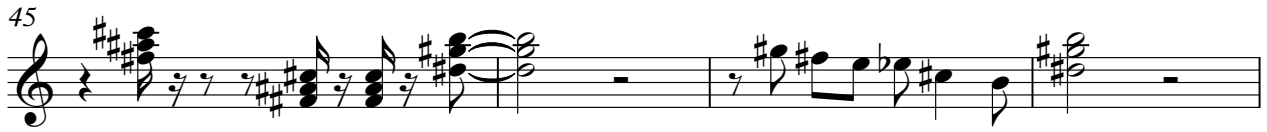

49

54

59

63

67

71

3

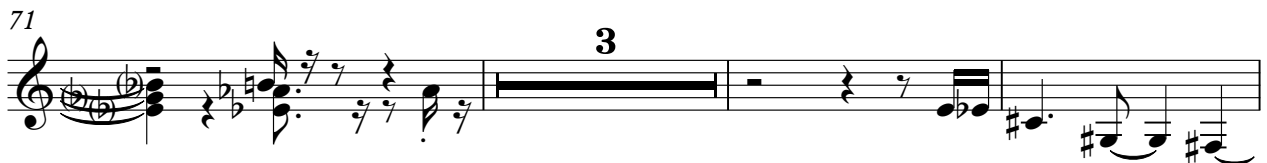

77

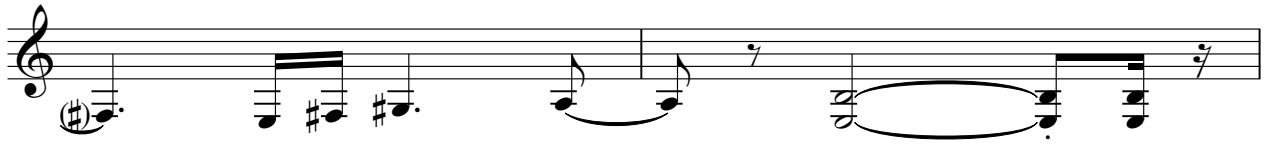

79

Yvonne Elliman - If I Can't Have You

BASS

♩ = 109,001724

6

10

13

16

19

22

26

30

34

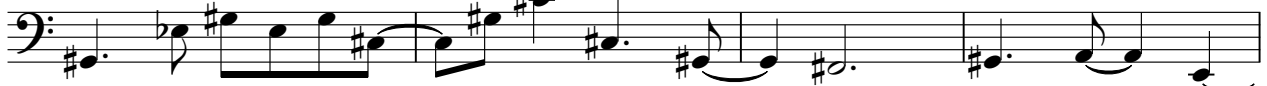

V.S.

38

41

44

47

50

54

58

62

66

69

72

77

Yvonne Elliman - If I Can't Have You

STRINGS

♩ = 109,001724

4

8

18

21

23

28

33

36

2

43

47

50

55

60

65

71

74

77

STRINGS

PIANO

Yvonne Elliman - If I Can't Have You

♩ = 109,001724

V.S.

Measures 33-35: Continuation of the melodic line with some chromatic movement.

Measures 36-37: A brief rest followed by a continuation of the motif.

59

62

65

68

71

74

77

79