

Xtc - Another Satellite

♩ = 120,000000

Baroque Trumpet
Percussion
Marimba
Flexatone
Electric Bass
Soprano
Pad 3 (Polysynth)
AnotherSatellit
Pad 6 (Metallic)
FX 1 (Rain)

♩ = 120,000000

7

Perc.
Flex.
S.
AnotherSatellit
Pad 6

12

Bar. Tpt.

Perc.

Flex.

S.

AnotherSatellit

Pad 6

17

Bar. Tpt.

Perc.

Flex.

S.

AnotherSatellit

Pad 6

22

Bar. Tpt.

Perc.

Flex.

S.

AnotherSatellit

Pad 6

27

Bar. Tpt.

Perc.

Flex.

E. Bass

S.

AnotherSatellit

Pad 6

32

Bar. Tpt.

Perc.

Flex.

E. Bass

S.

AnotherSatellit

Pad 6

37

Bar. Tpt.
Perc.
Flex.
E. Bass
S.
AnotherSatellit
Pad 6

42

Bar. Tpt.
Perc.
Mar.
Flex.
E. Bass
S.
AnotherSatellit
Pad 6
FX 1

46

Bar. Tpt.

Perc.

Mar.

E. Bass

S.

AnotherSatellit

Pad 6

FX 1

50

Bar. Tpt.

Perc.

Mar.

E. Bass

S.

AnotherSatellit

Pad 6

FX 1

54

Bar. Tpt.

Perc.

Mar.

E. Bass

S.

AnotherSatellit

Pad 6

FX 1

58

Bar. Tpt.

Perc.

Mar.

Flex.

E. Bass

S.

AnotherSatellit

Pad 6

FX 1

61

Bar. Tpt.
Perc.
Mar.
Flex.
E. Bass
S.
Pad 3
AnotherSatellit
Pad 6

65

Bar. Tpt.
Perc.
Mar.
Flex.
E. Bass
S.
Pad 3
AnotherSatellit
Pad 6

69

Bar. Tpt. Perc. Mar. Flex. E. Bass S. AnotherSatellit Pad 6

73

Bar. Tpt. Perc. Flex. E. Bass S. AnotherSatellit Pad 6

78

Bar. Tpt.

Perc.

Flex.

E. Bass

S.

AnotherSatellit

Pad 6

83

Bar. Tpt.

Perc.

Mar.

Flex.

E. Bass

S.

AnotherSatellit

Pad 6

FX 1

87

Bar. Tpt.

Perc.

Mar.

E. Bass

S.

AnotherSatellit

Pad 6

FX 1

91

Bar. Tpt.

Perc.

Mar.

E. Bass

S.

AnotherSatellit

Pad 6

FX 1

95

Bar. Tpt.

Perc.

Mar.

Flex.

E. Bass

S.

AnotherSatellit

Pad 6

FX 1

99

Bar. Tpt.

Perc.

Mar.

Flex.

E. Bass

S.

AnotherSatellit

Pad 6

FX 1

103

Bar. Tpt.
Perc.
Flex.
E. Bass
S.
AnotherSatellit
Pad 6

108

Bar. Tpt.
Perc.
Mar.
Flex.
E. Bass
S.
Pad 3
AnotherSatellit
Pad 6

112

Bar. Tpt. Perc. Mar. Flex. E. Bass S. Pad 3 AnotherSatellit Pad 6

116

Bar. Tpt. Perc. Mar. Flex. E. Bass S. Pad 3 AnotherSatellit Pad 6

120

Bar. Tpt.

Perc.

Mar.

Flex.

E. Bass

S.

Pad 3

AnotherSatellit

Pad 6

124

Bar. Tpt.

Perc.

Mar.

Flex.

E. Bass

S.

AnotherSatellit

Pad 6

126

Flex.

E. Bass

S.

AnotherSatellit

Pad 6

Baroque Trumpet

Xtc - Another Satellite

♩ = 120,000000

13

16

20

24

30

33

37

40

Baroque Trumpet

44

49

54

61

65

69

73

77

81

87

93

99

105

110

114

118

122

Xtc - Another Satellite

Percussion

♩ = 120,000000

5

9

13

17

21

25

29

33

37

V.S.

41

45

49

53

57

61

65

69

73

77

81

85

89

93

97

101

105

109

113

117

V.S.

4

Percussion

121

123

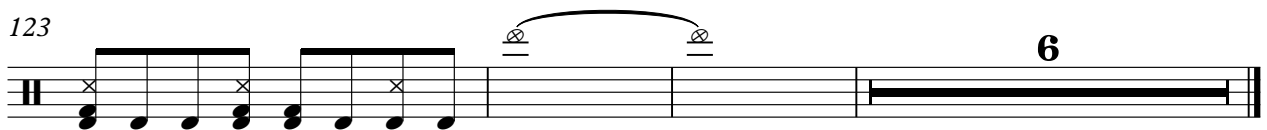

Xtc - Another Satellite

Marimba

♩ = 120,000000

43

43

46

46

49

49

52

52

55

55

58

58

V.S.

60

3 3 3 6 3

3

64

70

14

14

86

89

92

Marimba

95

98

100

109

115

121

125

Xtc - Another Satellite

Flexatone

♩ = 120,000000

4

12

20

29

38

58

67

75

81

14

14

98

107

115

122

Electric Bass

Xtc - Another Satellite

♩ = 120,000000

28

33

40

46

51

56

62

69

76

83

V.S.

2

Electric Bass

88

93

99

6

111

118

124

4

Xtc - Another Satellite

Soprano

♩ = 120,000000

4

11

18

27

34

43

51

59

67

73

V.S.

81

89

97

106

113

119

124

Pad 3 (Polysynth)

Xtc - Another Satellite

♩ = 120,000000

61

64

2

40

108

2

112

2

116

2

120

10

AnotherSatellit

Xtc - Another Satellite

♩ = 120,000000

4

11

18

27

35

44

53

62

70

77

84

93

102

110

118

123

Xtc - Another Satellite

Pad 6 (Metallic)

♩ = 120,000000

4

12

19

27

34

42

51

60

67

74

V.S.

82

91

100

107

114

121

FX 1 (Rain)

Xtc - Another Satellite

♩ = 120,000000

43

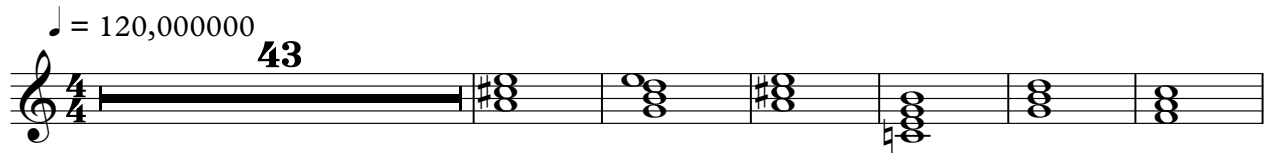

50

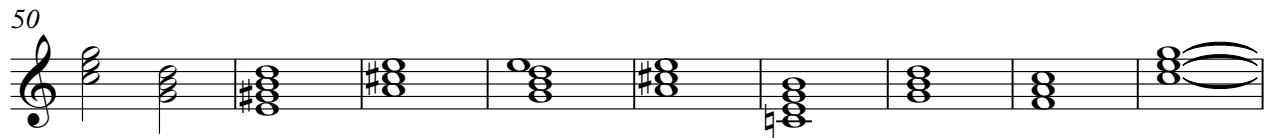

59

24

90

96

32

