

X Static - Blindbeat

♩ = 109,001724

of

www.xs4all

XXXXXXXXXXXX

Moscow

BEAT

morozov.ru

-X-STATIC-

by Eugene

♩ = 109,001724

-XG Only-

Aslovsky,

7

www.xs4all

XXXXXXXXXXXX

-X-STATIC-

by Eugene

11

www.xs4all

.nl

Perc.

Perc.

gene@

-X-STATIC-

by Eugene

'BLIND

-XG Only-

15

www.xs4all

.nl

Perc.

Perc.

gene@

-X-STATIC-

by Eugene

'BLIND

-XG Only-

19

www.xs4all

.nl/

Perc.

Perc.

gene@

BEAT

-X-STATIC-

-XG Only-

23

of

www.xs4all

.nl/

Perc.

Perc.

gene@

BEAT

morozov.ru

-X-STATIC-

-XG Only-

26

of

www.xs4all

.nl/

Perc.

Perc.

gene@

BEAT

-X-STATIC-

by Eugene

-XG Only-

Detailed description of the musical score: The score is for measures 26, 27, and 28. The guitar part (of) starts with a triplet of eighth notes in measure 26, followed by a long note in measure 27. The bass part (www.xs4all) plays a consistent eighth-note pattern. The BEAT section includes a bass line and a guitar line with a tremolo effect. The drum parts (Perc.) show a simple rhythmic pattern.

29

of

www.xs4all

.nl/

Perc.

Perc.

gene@

BEAT'

-X-STATIC-

by Eugene

-XG Only-

32

of

www.xs4all

.nl/

Perc.

gene@

BEAT'

-X-STATIC-

by Eugene

-XG Only-

35

www.xs4all

.nl

Perc.

Perc.

gene@

Moscow

BEAT

by Eugene

38

www.xs4all

.nl

Perc.

Perc.

gene@

Moscow

BEAT

by Eugene

41

www.xs4all

.nl/

Perc.

gene@

XXXXXXXXXXXX

Moscow

BEAT

by Eugene

-XG Only-

44

www.xs4all

XXXXXXXXXXXX

BEAT

-XG Only-

47

www.xs4all

.nl

Perc.

Perc.

gene@

BEAT

-X-STATIC-

by Eugene

50

www.xs4all

.nl

Perc.

Perc.

gene@

BEAT

-X-STATIC-

by Eugene

-XG Only

53

www.xs4all  
.nl/  
Perc.  
Perc.  
gene@

BEAT

-X-STATIC-

by Eugene

-XG Only

56

www.xs4all  
.nl/  
Perc.  
gene@

BEAT

-X-STATIC-

by Eugene

-XG Only

59

www.xs4all

.nl/

Perc.

Perc.

gene@

BEAT

-X-STATIC-

-XG Only-

Aslovsky,

62

of

www.xs4all

.nl/

Perc.

Perc.

gene@

BEAT

-X-STATIC-

-XG Only-

Aslovsky,

71

of

www.xs4all

.nl/

Perc.

Perc.

gene@

BEAT

-X-STATIC-

by Eugene

-XG Only-

74

of

www.xs4all

.nl/

Perc.

Perc.

gene@

BEAT

-X-STATIC-

by Eugene

-XG Only-

77

of

www.xs4all

.nl/

Perc.

Perc.

gene@

BEAT

-X-STATIC-

by Eugene

-XG Only

80

of

www.xs4all

.nl/

Perc.

gene@

BEAT

-X-STATIC-

by Eugene

-XG Only

83

www.xs4all  
.nl/  
Perc.  
Perc.  
gene@

Moscow

BEAT

3

86

www.xs4all  
.nl/  
Perc.  
Perc.  
gene@

Moscow

BEAT

6

89

www.xs4all

.nl/

Perc.

Perc.

gene@

XXXXXXXXXXXX

Moscow

BEAT

-XG Only

92

www.xs4all

Perc.

Perc.

XXXXXXXXXXXX

BEAT

-XG Only

95

www.xs4all

.nl/

Perc.

Perc.

gene@

BLIND

-XG Only

Aslovsky,

98

of

www.xs4all

.nl/

Perc.

Perc.

gene@

BLIND

-XG Only

Aslovsky,

101

of

www.xs4all

.nl/

Perc.

Perc.

gene@

'BLIND

-XG Only

Aslovsky,

104

of

www.xs4all

.nl/

Perc.

Perc.

gene@

'BLIND

-XG Only

107

of

www.xs4all

.nl/

Perc.

Perc.

gene@

'BLIND

-XG Only

110

of

www.xs4all

.nl/

Perc.

Perc.

gene@

XXXXXXXXXXXX

BEAT

'BLIND

-XG Only

113

of

www.xs4all

.nl/

Perc.

Perc.

gene@

-X-STATIC-

by Eugene

BLIND

-XG Only-

116

of

www.xs4all

.nl/

Perc.

Perc.

gene@

-X-STATIC-

by Eugene

BLIND

-XG Only-

119

of

www.xs4all

.nl/

Perc.

Perc.

gene@

-X-STATIC-

by Eugene

'BLIND

-XG Only-

120

of

www.xs4all

-X-STATIC-

by Eugene

'BLIND

-XG Only-

of

# X Static - Blindbeat

♩ = 109,001724

22

27

31

34

30

68

72

76

80

18

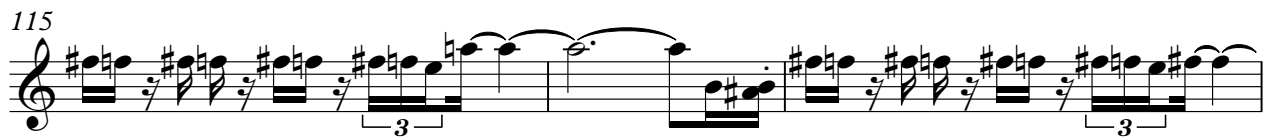

# X Static - Blindbeat

www.xs4all

♩ = 109,001724

8

12

16

20

24

27

31

34

37

41

3

2

www.xs4all

46

49

52

56

59

63

66

69

73

76

79

82

85

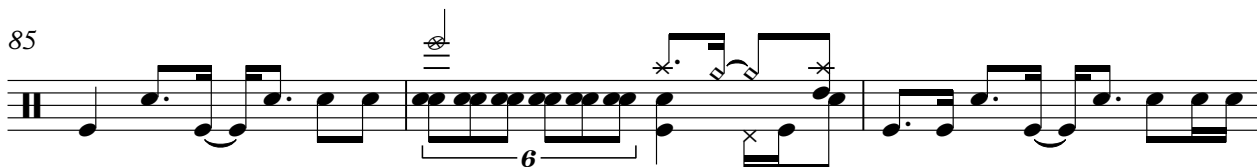

88

94

97

101

105

108

4

www.xs4all

112

114

117

120

# X Static - Blindbeat

.nl/

♩ = 109,001724

9

14

19

24

29

33

38

43

4

51

55

59

64

69

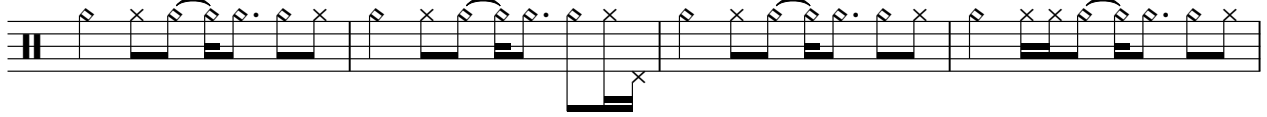

73

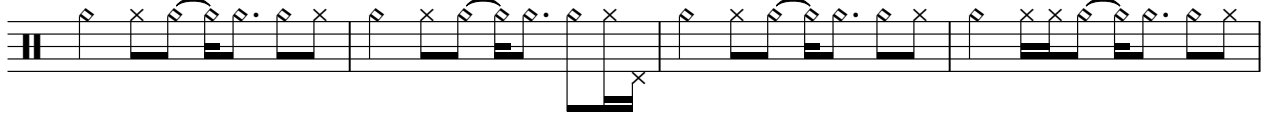

77

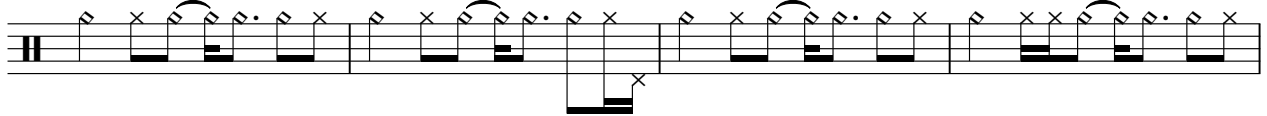

81

86

91

98

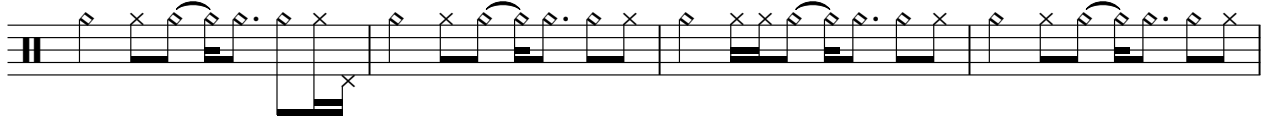

102

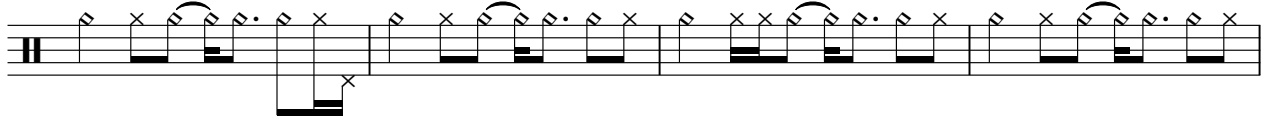

106

110

116

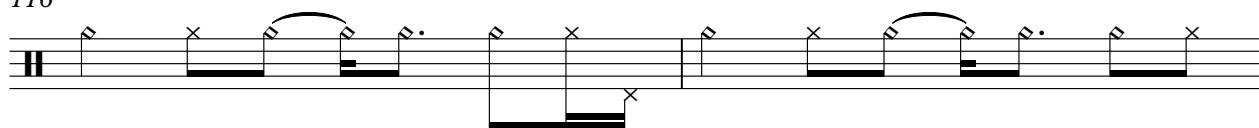

118

# X Static - Blindbeat

## Percussion

♩ = 109,001724

9

14

19

23

28

33

38

42

4

50

55

59

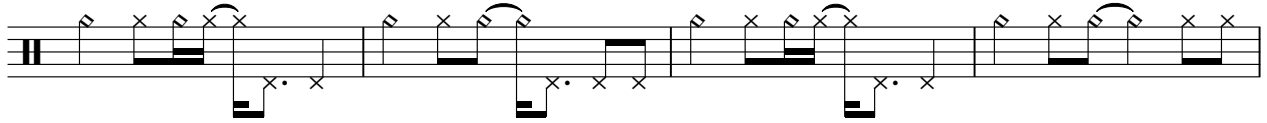

63

68

73

78

83

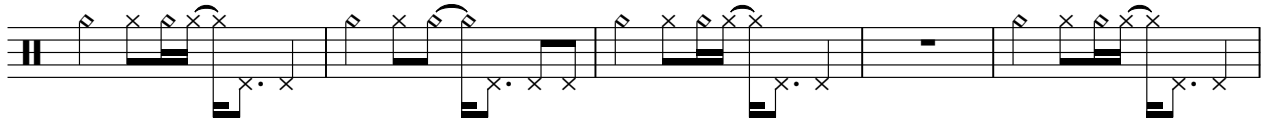

88

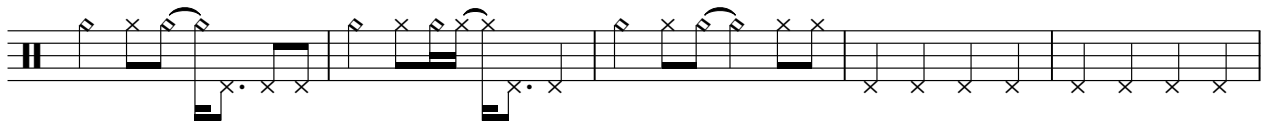

93

98

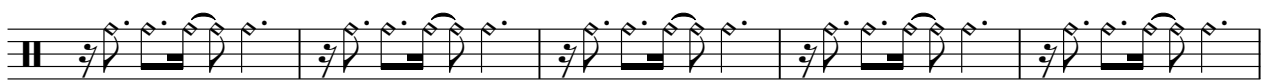

103

108

113

117

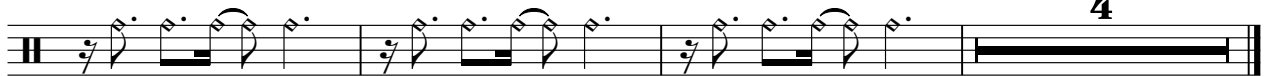

# X Static - Blindbeat

♩ = 109,001724

9

14

20

26

32

38

43

4

52

58

63

XXXXXXXXXXXX

# X Static - Blindbeat

♩ = 109,001724

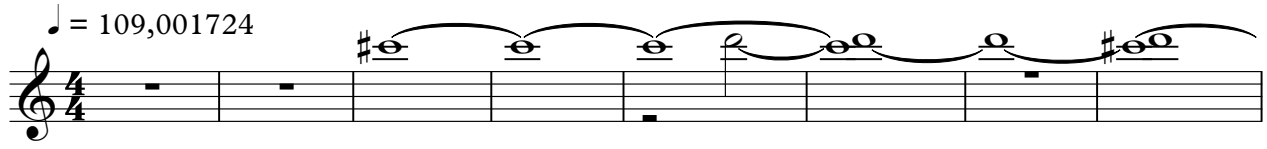

9

33

47

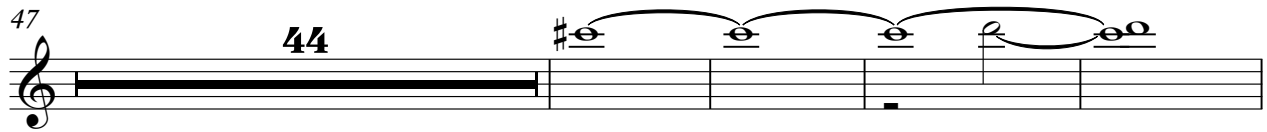

44

95

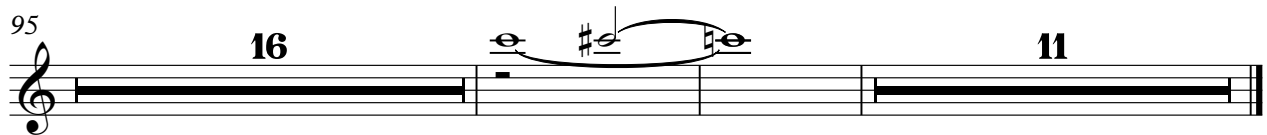

16

11

Moscow

X Static - Blindbeat

♩ = 109,001724

33

36

38

41

3 3 6 6 6 40

83

85

88

90

6 6 6 33

# X Static - Blindbeat

BEAT'

♩ = 109,001724

17

17

21

24

27

30

32

35

38

40

42

58

61

64

67

70

73

V.S.

♩ = 109,001724

5

9

13

16

20

23

26

29

32

34

12

78

81

113

116

119

# X Static - Blindbeat

by Eugene

♩ = 109,001724

6

9

13

16

28

31

34

38

41

9

4

47

51

54

57

67

70

73

76

79

82

by Eugene

3

114

117

120

'BLIND

X Static - Blindbeat

♩ = 109,001724

9

14

18

77

101

110

2

117

3

-XG Only-

# X Static - Blindbeat

♩ = 109,001724

9 4

17

22

27

32 8

44 4

52

57

62

67

V.S.

72

77

82 8

94

99

104

109

114

118 3

♩ = 109,001724

57

60

62

64

66

95

97

99

101

102

28

21