

Who - Baba Oriely

♩ = 115,000031

Lead Vocal I

Lead Vocal II

Synthesizer I

Synthesizer II

Synthesizer III

Violin

♩ = 115,000031

Synthesizer I

Synthesizer II

Synthesizer III

Synthesizer I

Synthesizer II

Synthesizer III

Synthesizer I

Synthesizer II

Synthesizer III

11

Synthesizer I

Synthesizer II

Synthesizer III

13

Synthesizer I

Synthesizer II

Synthesizer III

15

Synthesizer I

Synthesizer II

Synthesizer III

17

Keyboard

Synthesizer I

Synthesizer II

Synthesizer III

19

Keyboard

Synthesizer I

Synthesizer II

Synthesizer III

21

Keyboard

Synthesizer I

Synthesizer II

Synthesizer III

23

Drums

Keyboard

Synthesizer I

Synthesizer II

Synthesizer III

25

Drums

Bass Guitar I

Bass Guitar II

Keyboard

Synthesizer II

Synthesizer III

27

Drums

Bass Guitar I

Bass Guitar II

Keyboard

Synthesizer II

Synthesizer III

29

Drums

Bass Guitar I

Bass Guitar II

Keyboard

Synthesizer I

Synthesizer II

32 5

Drums

Bass Guitar I

Bass Guitar II

Keyboard

Lead Vocal I

Synthesizer I

Synthesizer II

Synthesizer III

34

Drums

Bass Guitar I

Bass Guitar II

Keyboard

Lead Vocal I

Synthesizer II

Synthesizer III

37

Drums

Bass Guitar I

Bass Guitar II

Keyboard

Lead Vocal I

Synthesizer I

Synthesizer II

39

Drums

Bass Guitar I

Bass Guitar II

Keyboard

Lead Vocal I

Synthesizer I

Synthesizer II

Synthesizer III

42 7

Drums

Bass Guitar I

Bass Guitar II

Keyboard

Lead Vocal I

Synthesizer II

Synthesizer III

45

Drums

Bass Guitar I

Bass Guitar II

Keyboard

Lead Vocal I

Synthesizer I

Synthesizer II

47

Drums

Electric Guitar I

Electric Guitar III

Bass Guitar I

Bass Guitar II

Keyboard

Lead Vocal I

Synthesizer I

Synthesizer II

Synthesizer III

50

Drums

Electric Guitar I

Electric Guitar III

Bass Guitar I

Bass Guitar II

Keyboard

Synthesizer II

Synthesizer III

53

Drums

Electric Guitar I

Electric Guitar III

Bass Guitar I

Bass Guitar II

Keyboard

Synthesizer I

Synthesizer II

55

Drums

Electric Guitar I

Electric Guitar III

Bass Guitar I

Bass Guitar II

Keyboard

Synthesizer I

Synthesizer II

57

Drums

Electric Guitar I

Electric Guitar III

Bass Guitar I

Bass Guitar II

Keyboard

Synthesizer II

Synthesizer III

59

Drums

Electric Guitar I

Electric Guitar III

Bass Guitar I

Bass Guitar II

Keyboard

Synthesizer II

Synthesizer III

Electric Guitar I

Electric Guitar III

Bass Guitar I

Bass Guitar II

Keyboard

Lead Vocal II

Synthesizer II

Lead Vocal II

Synthesizer II

70

Drums

Electric Guitar I

Electric Guitar III

Bass Guitar I

Bass Guitar II

Keyboard

Lead Vocal I

Lead Vocal II

Synthesizer II

Synthesizer III

72

Drums

Electric Guitar I

Electric Guitar III

Bass Guitar I

Bass Guitar II

Keyboard

Lead Vocal I

Synthesizer II

Synthesizer III

74

Drums

Electric Guitar I

Electric Guitar III

Bass Guitar I

Bass Guitar II

Keyboard

Lead Vocal I

Synthesizer I

Synthesizer II

Synthesizer III

77

Drums

Electric Guitar I

Electric Guitar III

Bass Guitar I

Bass Guitar II

Keyboard

Lead Vocal I

Synthesizer I

Synthesizer II

79

Drums

Electric Guitar I

Electric Guitar III

Bass Guitar I

Bass Guitar II

Keyboard

Lead Vocal I

Synthesizer II

Synthesizer III

81

Drums

Electric Guitar I

Electric Guitar III

Bass Guitar I

Bass Guitar II

Keyboard

Lead Vocal I

Synthesizer I

Synthesizer II

Synthesizer III

84 15

Drums

Electric Guitar I

Electric Guitar III

Bass Guitar I

Bass Guitar II

Keyboard

Lead Vocal I

Synthesizer I

Synthesizer II

87

Drums

Electric Guitar II

Electric Guitar I

Electric Guitar III

Bass Guitar I

Bass Guitar II

Keyboard

Synthesizer I

Synthesizer II

Synthesizer III

- Electric Guitar I and Electric Guitar III:** Both parts are shown as guitar tabs with a treble clef, a sharp sign, and a '3' indicating a triplet.

91

Drums

Electric Guitar II

Electric Guitar I

Electric Guitar III

Bass Guitar I

Bass Guitar II

Keyboard

Lead Vocal I

Synthesizer I

Synthesizer II

93

Drums

Electric Guitar II

Electric Guitar I

Electric Guitar III

Bass Guitar I

Bass Guitar II

Keyboard

Lead Vocal I

Synthesizer I

Synthesizer II

95

Drums

Electric Guitar II

Electric Guitar I

Electric Guitar III

Bass Guitar I

Bass Guitar II

Keyboard

Lead Vocal I

Synthesizer II

Synthesizer III

98  $\text{♩} = 81,000084$

Drums

Electric Guitar II

Electric Guitar I

Electric Guitar III

Bass Guitar I

Bass Guitar II

Keyboard

Lead Vocal I

Synthesizer I

Synthesizer II

Synthesizer III

100

This section of the score covers measures 100, 101, and 102. It features a drum part with a steady rhythm. Electric Guitars I, II, and III play chords, with Guitars I and III having specific fretting diagrams (T 1, A 3, B 4). Bass Guitars I and II play a simple bass line. The Keyboard part provides harmonic support. Synthesizer I has a melodic line with triplets and slurs. Synthesizer II plays a rhythmic eighth-note pattern. Synthesizer III has a complex melodic line with triplets and slurs.

102

This section of the score covers measures 102, 103, and 104. The instrumentation remains the same as in the previous section. The drum part continues with its established rhythm. The electric guitars and bass guitars maintain their respective parts. The keyboard part provides harmonic support. Synthesizer I has a melodic line with triplets and slurs. Synthesizer II plays a rhythmic eighth-note pattern. Synthesizer III has a complex melodic line with triplets and slurs.

104

Drums

Electric Guitar II

Electric Guitar I

Electric Guitar III

Bass Guitar I

Bass Guitar II

Keyboard

Synthesizer I

Synthesizer II

Synthesizer III

106

Drums

Electric Guitar II

Electric Guitar I

Electric Guitar III

Bass Guitar I

Bass Guitar II

Keyboard

Synthesizer I

Synthesizer II

Synthesizer III

108

Drums

Electric Guitar II

Electric Guitar I

Electric Guitar III

Bass Guitar I

Bass Guitar II

Keyboard

Synthesizer I

Synthesizer II

Synthesizer III

Violin

110

Drums

Electric Guitar II

Electric Guitar I

Electric Guitar III

Bass Guitar I

Bass Guitar II

Synthesizer II

Violin

♩ = 167,000198

113

Electric Guitar II

Electric Guitar I

Electric Guitar III

Bass Guitar I

Bass Guitar II

Synthesizer II

♩ = 167,000198

Violin

117

Electric Guitar II

Electric Guitar I

Synthesizer II

Violin

♩ = 183,000473

121

Drums

Electric Guitar II

Electric Guitar I

Bass Guitar II

Synthesizer II

♩ = 183,000473

Violin

125

Drums

Electric Guitar II

Electric Guitar I

Bass Guitar II

Synthesizer II

Violin

129

Drums

Electric Guitar II

Electric Guitar I

Bass Guitar II

Synthesizer II

Violin

132

Drums

Electric Guitar II

Electric Guitar I

Bass Guitar II

Synthesizer II

Violin

135

Drums

Electric Guitar II

Electric Guitar I

Bass Guitar II

Synthesizer II

Violin

139

Drums

Electric Guitar II

Electric Guitar I

Bass Guitar II

Synthesizer II

Violin

142

Drums

Electric Guitar II

Electric Guitar I

Bass Guitar II

Synthesizer II

Violin

145

Drums

Electric Guitar II

Electric Guitar I

Bass Guitar II

Synthesizer II

Violin

149

$\text{♩} = 194,000214$

Drums

Electric Guitar II

Electric Guitar I

Bass Guitar II

Synthesizer II

Violin

$\text{♩} = 194,000214$

153

Drums

Electric Guitar II

Electric Guitar I

Bass Guitar II

Synthesizer II

Violin

155 58,00033

Drums

Electric Guitar II

Electric Guitar I 

T	3	3	3	3	3	3	3	3	3	3	3	3	3	3	3	3	3	3			
A	0	0	0	0	0	0	0	0	0	0	0	0	0	0	0	0	0	0			
B	3	3	3	3	3	3	3	3	3	3	3	3	3	3	3	3	3	3			

Bass Guitar II

Synthesizer II

Violin 58,00033

Who - Baba Oriely

Drums

♩ = 115,000031

23

25

27

29

32

34

36

38

40

43

V.S.

2

Drums

45

47

50

52

55

57

60

70

72

74

Drums

♩ = 167,000198

9

109

♩ = 183,000473

122

126

130

134

138

141

144

147

♩ = 194,000214

151

Drums

155

♩ = 540

540000253

Electric Guitar II

Who - Baba Oriely

♩ = 115,000031

86

89

94

♩ = 81,000084

2

101

105

107

109

112

♩ = 167,000198

6

Electric Guitar II

121  $\text{♩} = 183,000473$

125

129

133

137

141

145

149  $\text{♩} = 194,000214$

153

156  $\text{♩} = 148,0001500027$

# Who - Baba Oriely

## Electric Guitar I

♩ = 115,000031

**47**

D													
T													
A													
G													
D													
B													
A													
D													

52

T	1	1	3	3	3	1	3	3	1	1	3	3	3
A			5		0			0			5		0
B	3	3	8	3	3	3	3	3	3	3	8	3	3

58

T	1	1	3										
A	3	3	8	0	0	0	0	0					
B	1	1	8	3	3	3	3	3					

70

T													
A													
B													

76

T	1												
A	3	3	0	3	3	5	3	0	3	3	8	3	0
B	1	3	3	1	1	8	3	3	1	1	8	3	3

82

T	1												
A	3	3	0	3	3	8							
B	1	3	3	1	1	8	3	3	3	1	3	3	3

89

T													
A													
B	3	3	3	3	3	3	3	3	3	3	3	3	3

94

T	1												
A	3	3	3	0									
B	1	1	1	3	3	3	3	3	1	1	3	3	3

98

♩ = 81,000084

T	1												
A	3	3	3	3	0	0							
B	1	1	1	1	3	3	1	1	3	1	3	3	1

105

T	3												
A	0	1											
B	3	3	1	3	1	3	3	3	3	3	3	3	3

V.S.

2 113 ♩ = 167,000198  
7

Electric Guitar I

♩ = 183,000473

124

128

132

136

140

144

148

152 ♩ = 194,000214

155

♩ = 148,00006027

# Who - Baba Oriely

## Electric Guitar III

♩ = 115,000031

**48**

D									
T									
A									
G									
D									
B									
A									
D									

54

T									
A									
B									

63

**6**

T									
A									
B									

74

T									
A									
B									

80

T									
A									
B									

86

T									
A									
B									

92

T									
A									
B									

96

♩ = 81,000084

T									
A									
B									

101

T									
A									
B									

110

♩ = 167,000198

**9**

T									
A									
B									

2  
122

30

Electric Guitar III  
♩ = 183,000473 ♩ = 194,000214

5

♩ = 148,000153 ♩ = 150,000153

2

Bass Guitar I

Who - Baba Oriely

♩ = 115,000031

24

31

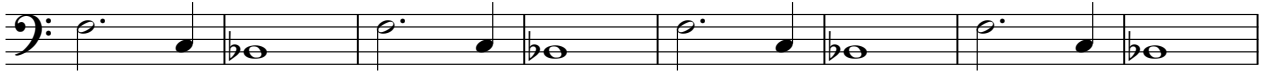

39

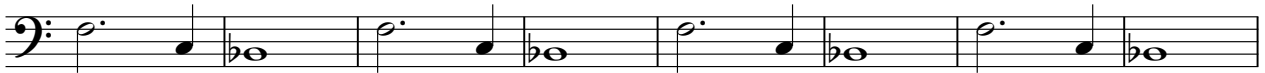

47

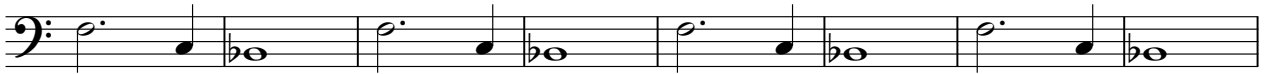

55

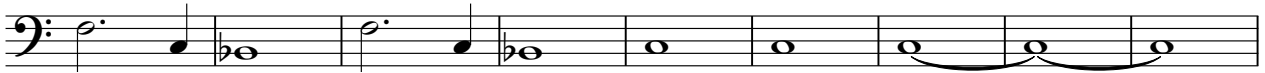

64

7

77

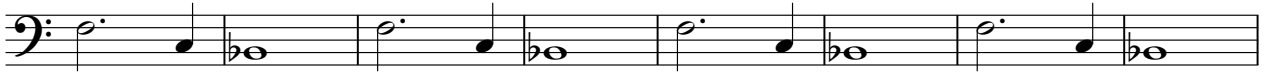

85

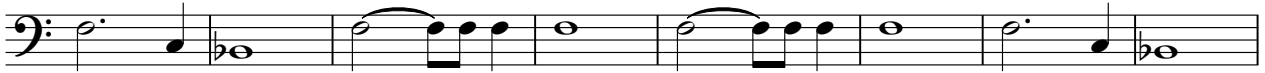

93

♩ = 81,000084

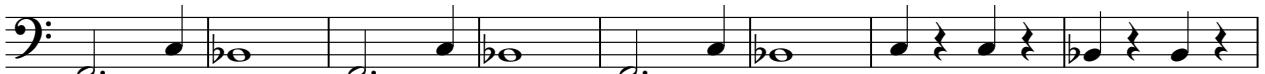

101

V.S.

2

Bass Guitar I

110

♩ = 167,000198

**9**

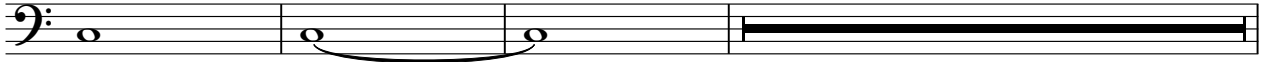

122

♩ = 183,000473    ♩ = 194,000214

♩ = 148,000000    ♩ = 148,000000

**30**

**5**

**2**

Bass Guitar II

Who - Baba Oriely

♩ = 115,000031

24

31

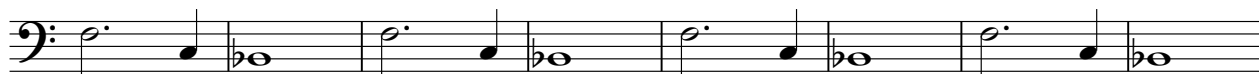

39

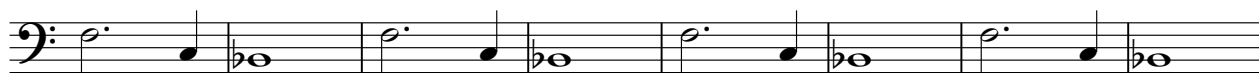

47

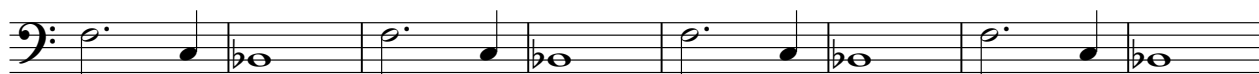

55

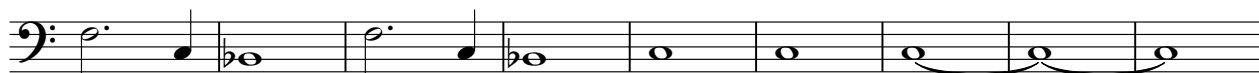

64

7

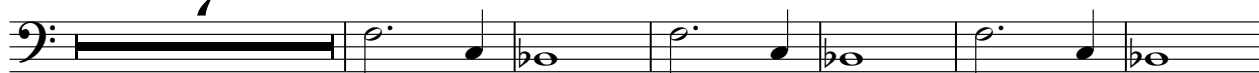

77

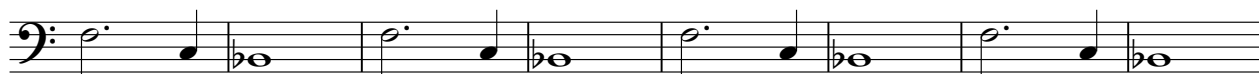

85

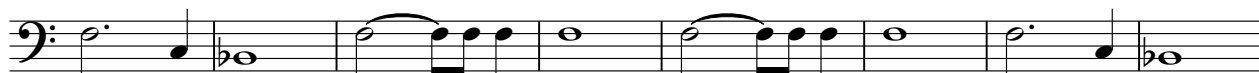

93

♩ = 81,000084

101

V.S.

2

Bass Guitar II

110

♩ = 167,000198

♩ = 183,000473

9

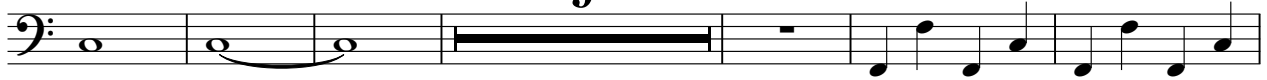

125

131

137

143

149

♩ = 194,000214

154

♩ = 14850006027

Keyboard

Who - Baba Oriely

♩ = 115,000031

**16**

23

31

39

47

55

60

71

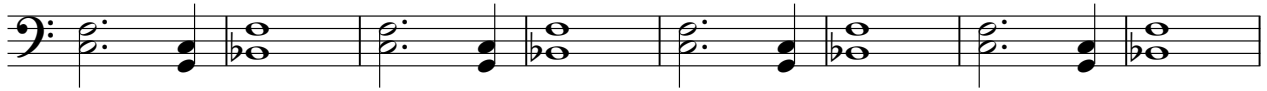

79

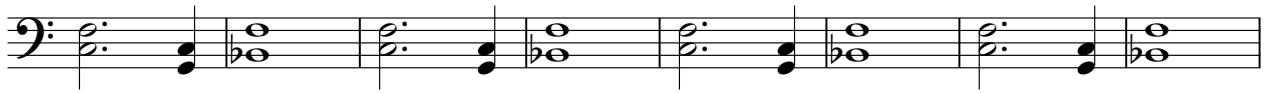

87

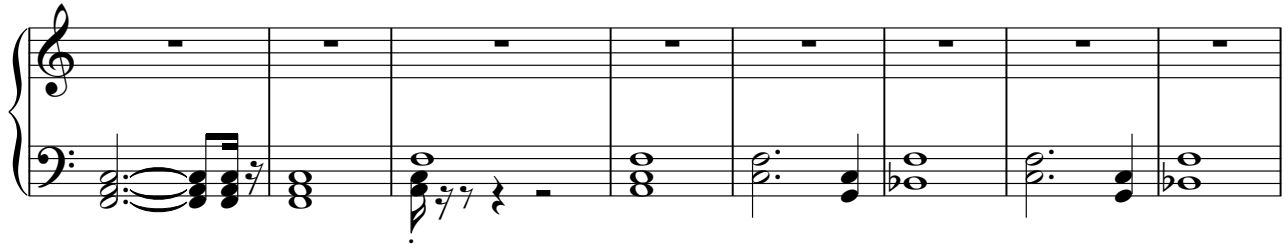

95

♩ = 81,000084

103

113

♩ = 167,000198

♩ = 183,000173

♩ = 148,000527

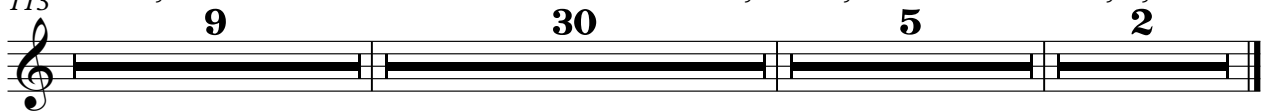

Lead Vocal I

Who - Baba Oriely

♩ = 115,000031

32

36

41

46

71

76

81

86

94

99

♩ = 81,000084

♩ = 167,000198

4

13

22

9

2

Lead Vocal I

122

♪ = 183,000473    ♪ = 194,000214    ♪ = 148,000153    ♪ = 150,00027

**30**

**5**

**2**

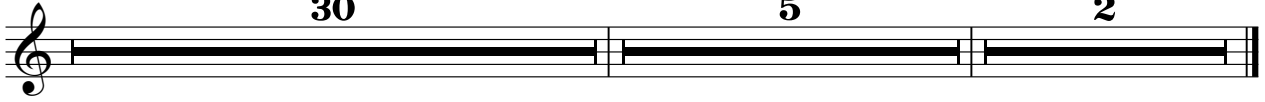

Lead Vocal II

Who - Baba Oriely

♩ = 115,000031

**62**

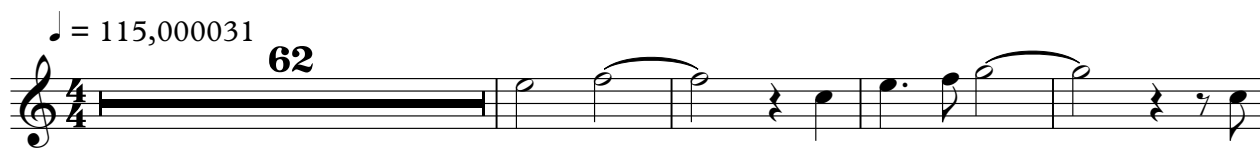

67

**28**

99 ♩ = 81,000084

**14**

♩ = 167,000198

**9**

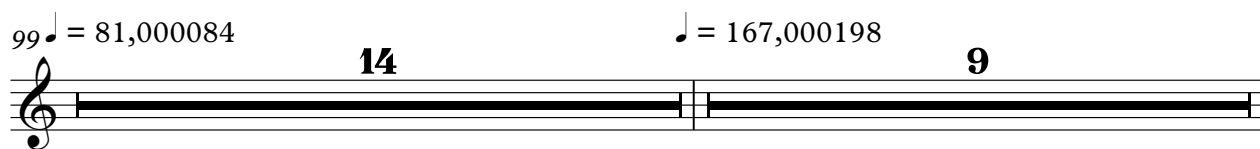

122

**30**

♩ = 183,000473

**5**

♩ = 194,000214

**2**

♩ = 148,000000

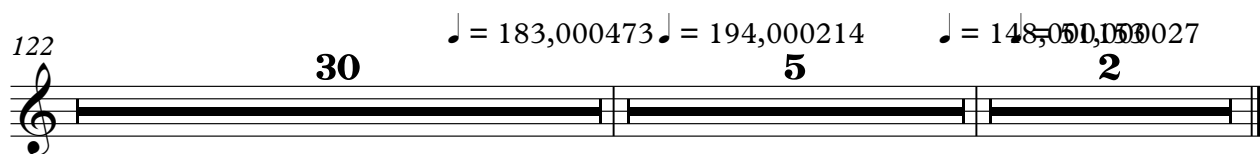

Synthesizer I

Who - Baba Oriely

♩ = 115,000031

2

5

8

10

12

14

16

18

20

22

V.S.

Synthesizer I

Synthesizer I

86

89

92

95

♩ = 81,000084

4

101

104

107

113

♩ = 167,000198

9

30

♩ = 183,000173

5

♩ = 148,0000827

2

♩ = 115,000031

3

5

7

9

11

13

15

17

19

## Synthesizer II

Synthesizer II

41  Musical staff 41: Treble clef, 4/4 time signature. The staff contains six measures of music. Each measure consists of an eighth-note chord followed by a quarter-note chord, alternating between the two hands.

43  Musical staff 43: Treble clef, 4/4 time signature. The staff contains six measures of music, identical to staff 41.

45  Musical staff 45: Treble clef, 4/4 time signature. The staff contains six measures of music, identical to staff 41.

47  Musical staff 47: Treble clef, 4/4 time signature. The staff contains six measures of music, identical to staff 41.

49  Musical staff 49: Treble clef, 4/4 time signature. The staff contains six measures of music, identical to staff 41.

51  Musical staff 51: Treble clef, 4/4 time signature. The staff contains six measures of music, identical to staff 41.

53  Musical staff 53: Treble clef, 4/4 time signature. The staff contains six measures of music, identical to staff 41.

55  Musical staff 55: Treble clef, 4/4 time signature. The staff contains six measures of music, identical to staff 41.

57  Musical staff 57: Treble clef, 4/4 time signature. The staff contains six measures of music, identical to staff 41.

59  Musical staff 59: Treble clef, 4/4 time signature. The staff contains six measures of music, identical to staff 41.

V.S.

## Synthesizer II

81

83

85

88

90

92

94

96

98

♩ = 81,000084

100

## Synthesizer II

Synthesizer II

♩ = 183,000473

122

124

126

128

130

132

134

136

138

140

V.S.

Synthesizer II

142

144

146

148

150

152 ♪ = 194,000214

154

156 ♪ = 148,00015000027  
2

Synthesizer III

Who - Baba Oriely

♩ = 115,000031

2

3

3

3

3

5

8

11

3

14

3

3

3

17

3

3

19

3

3

21

3

3

3

23

25

3

3

V.S.

Synthesizer III

73 

79 

81 

87 

89 

95 

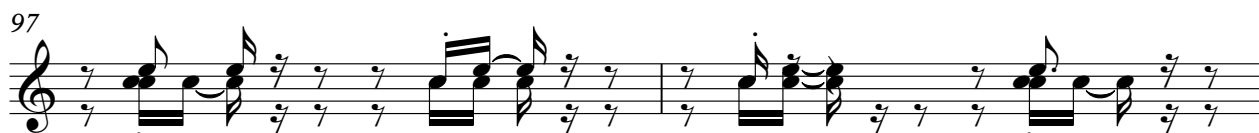
97 

99 ♩ = 81,000084 

101 

103 

V.S.

Synthesizer III

105

107

113

$\text{♩} = 167,000198$        $\text{♩} = 183,000173$        $\text{♩} = 148,000158$        $\text{♩} = 148,000158$

**9**      **30**      **5**      **2**

Violin

Who - Baba Oriely

♩ = 115,000031      ♩ = 81,000084

98      10

111      ♩ = 167,000198

116

121      ♩ = 183,000473

126

129

132

135

140

145

V.S.

148

150

152 ♪ = 194,000214

154

156

♪ = 148,00015000027

2

