

Destinys Child - Nasty girl

♩ = 131,000076

Alto Saxophone

Percussion

7-string Electric Guitar

Synth Bass

Synth Voice

Tape Sampler Keyboard [Strings]

Lead 8 (Bass + Lead)

Pad 1 (New Age)

You'sa nas ty nas ty Tra shy Tra shy Sleaz y Class less

5

Alto Sax.

Perc.

E. Gtr.

S. Bass

Syn. Voice

Tape Smp. Str

Lead 8

Pad 1

Nasty girl put some clothes on, I told ya Do n't walk out your house with out no clothes on, I

8

Alto Sax.

Perc.

E. Gtr.

S. Bass

Syn. Voice

Tape Smp. Str

Lead 8

Pad 1

11

Alto Sax.

Perc.

E. Gtr.

S. Bass

Syn. Voice

Tape Smp. Str

Lead 8

Pad 1

14

Alto Sax.

Perc.

E. Gtr.

S. Bass

Syn. Voice

Tape Smp. Str

Lead 8

Pad 1

17

Alto Sax.

Perc.

E. Gtr.

S. Bass

Syn. Voice

Tape Smp. Str

Lead 8

Pad 1

20

Alto Sax. the block fe male, ydu nast She kin' ntarjg o nthatan, loo kin' ntarj and nas ty Swybro cute girl in ther

Perc.

E. Gtr. 1 2 1 2 3 0 0 0 2 2 2 3 3 3

S. Bass

Syn. Voice

Tape Smp. Str

Lead 8

Pad 1

24

Alto Sax. dukas' tal' hokin' trašny' Slea zy put some clo thes, I told ya Do n' wal out ya hee zy with out clo thes, I

Perc.

E. Gtr. 0 0 2 0 0 0 2 2 2 3 3 3 3

S. Bass

28

Alto Sax. told ya Yo u nas ty girl, yo u nas ty tra shy

Perc.

E. Gtr. 0 0 2 2 0 0 0 2 2 2

S. Bass

Lead 8

31

Alto Sax.

Perc.

E. Gtr.

S. Bass

Lead 8

34

Alto Sax.

Perc.

E. Gtr.

S. Bass

Tape Smp. Str

Lead 8

37

Alto Sax.

Perc.

E. Gtr.

S. Bass

Syn. Voice

Tape Smp. Str

Lead 8

Pad 1

39

Alto Sax. house with out no clo thes oh, I told ya Girl whhat ya thjn

Perc.

E. Gtr.

S. Bass

Syn. Voice

Tape Smp. Str

Lead 8

Pad 1

41

Alto Sax. kih' bout loo kih' that t' down, I told ya These men doh't want

Perc.

E. Gtr.

S. Bass

Syn. Voice

Tape Smp. Str

Lead 8

Pad 1

43

Alto Sax.   
 Perc.   
 E. Gtr.   
 S. Bass   
 Syn. Voice   
 Tape Smp. Str   
 Lead 8   
 Pad 1

np hot fe male that's been d round the block fe male, ygu nast

45

Alto Sax.   
 Perc.   
 E. Gtr.   
 S. Bass   
 Syn. Voice   
 Tape Smp. Str   
 Lead 8   
 Pad 1

Ndst y put some clo thes oh, I told ya Do nlt walk out your

47

Alto Sax.

Perc.

E. Gtr.

S. Bass

Syn. Voice

Tape Smp. Str

Lead 8

Pad 1

49

Alto Sax.

Perc.

E. Gtr.

S. Bass

Syn. Voice

Tape Smp. Str

Lead 8

Pad 1

51

Alto Sax. 

Perc. 

E. Gtr. 

S. Bass 

Syn. Voice 

Tape Smp. Str 

Lead 8 

Pad 1 

54

Alto Sax. 

Perc. 

E. Gtr. 

S. Bass 

Syn. Voice 

58

Alto Sax. 

Perc. 

E. Gtr. 

S. Bass 

Syn. Voice 

62

Alto Sax. *3* *3* *3* *3* *3* *3*

Perc.

E. Gtr.

S. Bass

Syn. Voice

tin|wit eve|mas|eds Her pan|bargirl' low, sh|never | says n|every | onekn|sh'e|asy Nas ty put some clo

66

Alto Sax. *3*

Syn. Voice

Lead 8

thes on, youlook|ank Nas ty what's your pro blem, you should|be a shamed

69

Alto Sax. *6* *6* *3* *3*

Perc.

E. Gtr.

S. Bass

Lead 8

Ha|rd. for women | like me|who | to | have some in|

72

Alto Sax. *6* *3*

Perc.

E. Gtr.

S. Bass

Lead 8

td| gri | ty | You | make| ha | rd. | fo | r gi

75

Alto Sax. *in ke | myselfh | orepecthelves | You nas | ty | girl, | yo u nas*

Perc.

E. Gtr. *3 3 3 ? 0 0 2 2 0 0 0*

S. Bass

Lead 8

78

Alto Sax. *ty, | you tras ty | You class | less gir, you slea | zy, | yon tra*

Perc.

E. Gtr. *2 2 2 3 3 3 0 0 2*

S. Bass

Lead 8

81

Alto Sax. *ky | NAS TY | ya nas | ty, | FRE | AKy area | Ginnere | you PRIDE | put some*

Perc.

E. Gtr. *0 0 0 2 2 2 3 3 3 ?*

S. Bass

Lead 8

84

Alto Sax. 

Perc. 

E. Gtr. 

S. Bass 

Syn. Voice 

Tape Smp. Str 

Lead 8 

Pad 1 

87

Alto Sax. 

Perc. 

E. Gtr. 

S. Bass 

Syn. Voice 

Tape Smp. Str 

Lead 8 

Pad 1 

89

Alto Sax.   
 kih' bout loʊ kih' that tɒ' down, I told ya These men doh't want

Perc.

E. Gtr.

S. Bass

Syn. Voice

Tape Smp. Str

Lead 8

Pad 1

91

Alto Sax.   
 nɒ hot fɛ male that's been a round the block fɛ male, yɒ nast

Perc.

E. Gtr.

S. Bass

Syn. Voice

Tape Smp. Str

Lead 8

Pad 1

93

Alto Sax.   
 N<sup>xt</sup> y put some clo thes oh, I told ya Do n't walk out your

Perc.

E. Gtr.   
 A B 3 3

S. Bass

Syn. Voice

Tape Smp. Str

Lead 8

Pad 1

95

Alto Sax.   
 hou<sup>se</sup> with out no clo thes oh, I told ya Girl wh<sup>at</sup> ya th<sup>in</sup>

Perc.

E. Gtr.   
 A B 2 2 2

S. Bass

Syn. Voice

Tape Smp. Str

Lead 8

Pad 1

97

Alto Sax.   
 kɪh' bout lɒb kɪh' that tʊ' down, I told ya These men doh't want

Perc.

E. Gtr.

S. Bass

Syn. Voice

Tape Smp. Str

Lead 8

Pad 1

99

Alto Sax.   
 nɒ hot fɛ male thət's been ə round the block fɛ male, yu nast Oh ohohh oh oh oh oh oh oh

Perc.

E. Gtr.

S. Bass

Syn. Voice

Tape Smp. Str

Lead 8

Pad 1

102

Alto Sax. *oh oh oh oh oh Oh oh oh oh oh oh oh oh oh oh oh oh oh*

Perc.

E. Gtr. *3/4 3/4 1 1 1 1 2 2 3 0 0 0*

S. Bass

Syn. Voice *oh oh oh oh oh Oh oh oh oh oh oh oh oh oh oh oh oh oh*

106

Alto Sax. *oh oh oh oh oh Oh oh oh oh oh oh oh oh oh oh oh oh oh*

Perc.

E. Gtr. *3/4 0 1 1 1 2 2 3 4*

S. Bass

Syn. Voice *oh oh oh oh oh Oh oh oh oh oh oh oh oh oh oh oh oh oh*

Lead 8

109

Alto Sax. *nds ty girl You so*

Perc.

E. Gtr. *0 0 0 3 3*

S. Bass

Syn. Voice *nds ty girl You so*

Lead 8

111

Alto Sax. nas girl,

Perc.

E. Gtr. A B

S. Bass

Syn. Voice

Lead 8

113

Alto Sax. nas ty gi rl You

Perc.

E. Gtr. A B

S. Bass

Syn. Voice

Lead 8

115

Alto Sax. nas ty rl,

Perc.

E. Gtr. A B

S. Bass

Syn. Voice

Tape Smp. Str

Lead 8

117

Alto Sax.

Perc.

E. Gtr.

S. Bass

Syn. Voice

Tape Smp. Str

Lead 8

Pad 1

119

Alto Sax.

Perc.

E. Gtr.

S. Bass

Syn. Voice

Tape Smp. Str

Lead 8

Pad 1

121

Alto Sax. *kjh' bout loo kjh' that t' down, I told ya These men doh't want*

Perc.

E. Gtr.

S. Bass

Syn. Voice

Tape Smp. Str

Lead 8

Pad 1

123

Alto Sax. *no hot fe male that's been a round the block fe male, you nast*

Perc.

E. Gtr.

S. Bass

Syn. Voice

Tape Smp. Str

Lead 8

Pad 1

125

Alto Sax. *N*xt y put some clo thes oh, I told ya Do n't walk out your

Perc.

E. Gtr. *A*  
*B*

S. Bass

Syn. Voice

Tape Smp. Str

Lead 8

Pad 1

127

Alto Sax. house with out no clo thes oh, I told ya Girl whät ya thjn

Perc.

E. Gtr. *A*  
*B*

S. Bass

Syn. Voice

Tape Smp. Str

Lead 8

Pad 1

129

Alto Sax. *kjh' bout loo kjh' that to' down, I told ya These men doh't want*

Perc.

E. Gtr.

S. Bass

Syn. Voice

Tape Smp. Str

Lead 8

Pad 1

131

Alto Sax. *no hot fe male that's been a round the block fe male, you nast Oh oh oh oh oh oh oh oh*

Perc.

E. Gtr.

S. Bass

Syn. Voice

Tape Smp. Str

Lead 8

Pad 1

134

Alto Sax.

Perc.

E. Gtr.

S. Bass

Lead 8

137

Alto Sax.

Perc.

E. Gtr.

S. Bass

Lead 8

140

Alto Sax.

Perc.

E. Gtr.

S. Bass

Syn. Voice

Tape Smp. Str

Lead 8

Pad 1

# Destinys Child - Nasty girl

Alto Saxophone

♩ = 131,000076

You'sa nas ty nas ty Tra shy Tra shy Sleazy Class less

5  
Nast y put some clo thes on, I told ya Do n't walk out your

7  
house with out no clo thes on, I told ya Girl what ya thin

9  
kin' bout loo kin' that to' down, I told ya These men don't want

11  
no hot fe male that's been a round the block fe male, you nast

13  
Nast y put some clo thes on, I told ya Do n't walk out your

15  
house with out no clo thes on, I told ya Girl what ya thin

17  
kin' bout loo kin' that to' down, I told ya These men don't want

19  
no hot fe male that's been a round the block fe male, you nast

21  
Shkin'hang o nthan, loo kin'ank andnas ty Swyloolte girl in them

V.S.

## Alto Saxophone

24  

   
 dukes, th kin'\_\_ trashy zypu some clothes on, I told ya Do n't walk out ya hee

27  

   
 zy without clothes on, I told ya Yo u nas ty girl, you nas ty tra shy

31  

   
 You las girl, you sleazy free ky I ain't never met a girl that does the thing you

35  

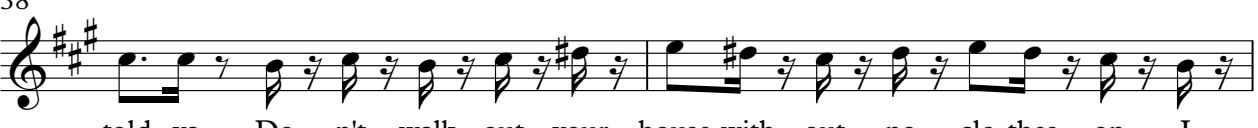
   
 come back to you Put some clothes on girl Nast y put some clothes on, I

38  

   
 told ya Do n't walk out your house with out no clothes on, I

40  

   
 told ya Girl what ya thin kin' bout loo kin' that to' down,

42  

   
 I told ya These men don't want no hot fe male that's been a round

44  

   
 the block fe male, you nast Nast y put some clothes on, I

46  

   
 told ya Do n't walk out your house with out no clothes on, I

48  

   
 told ya Girl what ya thin kin' bout loo kin' that to' down,

50  
  
 I told ya These men don't want no hot fe male that's been a round

52  
  
 the block fe male, you nast Booy albut, tonguouh mouthlea vag from he re to Mexico She

55  
  
 walkawist, one handhip, when she get wit' chashletsitgo Nas ty put some clo

58  
  
 thes onyou took down Nas ty don't know why you, will not sit down

61  
  
 Headshfeetswe ashe's heat, flir tin wit eve r y n a s e s Her pan h a g i n' low, shæver says

64  
  
 noçvery onkno's easy Nas ty put some clo thes onyou look ank Nas

67  
  
 ty what's your pro blem, you should be shamed Ha rd. for wmen

70  
  
 likewho try to hav ein ter gri ty You maketha rd.

74  
  
 fo r gi rls li ke mywh or seth s e l v e s You

77  
  
 nas ty girl, you nas ty, you trash You class less girl, you slea zy, you'rea V.S.

81

ky NASTY ya nas ty, FRE AKrea kywheya PRIPe some clothes on

85

Nast y put some clo thes on, I told ya Do n't walk out your

87

house with out no clo thes on, I told ya Girl what ya thin

89

kin' bout loo kin' that to' down, I told ya These men don't want

91

no hot fe male that's been a round the block fe male, you nast

93

Nast y put some clo thes on, I told ya Do n't walk out your

95

house with out no clo thes on, I told ya Girl what ya thin

97

kin' bout loo kin' that to' down, I told ya These men don't want

99

no hot fe male that's been a round the block fe male, you nast

101

Ohohh ohoh oh oh ohh oh oh oh ohoh oh oh Ohohh ohoh ohoh ohh oh oh

104

oh oh oh oh Oh ohoh oh oh oh oh ohh oh oh oh oh oh oh oh

107

Ohohoh ohohoh ohh oh oh oh oh oh oh nas tygirl Youso

111

nas ty girl, nas ty gi rl Youso nas ty

116

gi rl, Nast y put some clo thes on, I told ya Do n't walk out your

119

house with out no clo thes on, I told ya Girl what ya thin

121

kin' bout loo kin' that to' down, I told ya These men don't want

123

no hot fe male that's been a round the block fe male, you nast

125

Nast y put some clo thes on, I told ya Do n't walk out your

127

house with out no clo thes on, I told ya Girl what ya thin

129

kin' bout loo kin' that to' down, I told ya These men don't want

V.S.

131

no hot fe male that's been a round the block fe male, you nast Ohhoh oh ohhohohoh

134

oh oh oh oh oh Oh oh oh

138

oh oh oh oh oh

2

# Destinys Child - Nasty girl

## Percussion

♩ = 131,000076

Measures 1-5

Measures 6-10

Measures 11-14

Measures 15-18

Measures 19-22

Measures 23-26

Measures 27-30

Measures 31-34

Measures 35-36

Measures 37-40

V.S.

Percussion

39

41

43

45

47

49

51

53

58

63

70

74

78

82

85

87

89

91

93

95

V.S.

97

99

101

105

109

111

113

115

117

119

121

123

125

127

129

131

133

135

137

139

V.S.

6

Percussion

140

# Destinys Child - Nasty girl

## 7-string Electric Guitar

♩ = 131,000076

2 2

E			0	0	0			0	0	0
B			0	0	0			3	3	
G								4	4	
D										
A										
E										
A										

8

T	1	1	3	0	0	0			0	0	0
A	2	2	2	0	0	0			3	0	
B									4		

12

T	1	1	3	0	0	0			0	0	0
A	2	2	4	0	0	0			3	3	
B									4	4	

16

T	1	1	3	0	0	0			0	0	0
A	2	2	2	0	0	0			3	0	
B									4		

20

T	1	1	3								
A	2	2	4								
B											

24

T				0	0	0					
A											
B											

28

T	0	0	2	0	0	0			2	2	2
A											
B											

33

T	0	0	0								
A											
B											

37

T	0	0	0	3	3	0	0	0	1	1	3
A				4	4				1	1	2
B									2	2	2

41

T	0	0	0	3	0	0	0	0	1	1	3
A				4					2	2	4
B											

V.S.

2 45

7-string Electric Guitar

0 0 0	3 3	0 0 0	1 1 3
0 0 0	4 4	1 1 1	2 2 2
T			
A			
B			

49

0 0 0	3 0	0 0 0	1 1 3
0 0 0	4 0	1 1 1	2 2 4
T			
A			
B			

53

				<b>4</b>
0 0 0	2 2 2	3 3 3	0 0 2	
T				
A				
B				

61

				<b>4</b>
0 0 0	2 2 2	3 3 3	0 0 2	
T				
A				
B				

69

0 0 0	2 2 2	3 3 3	0 0 2	0 0 0
T				
A				
B				

74

2 2 2	3 3 3	?	0 0 2 2	0 0 0
T				
A				
B				

78

2 2 2	3 3 3	0 0 2	0 0 0	2 2 2
T				
A				
B				

83

		0 0 0	3 3	0 0 0
		0 0 0	4 4	1 1 1
3 3 3	?	0 0 2 2		
T				
A				
B				

88

1 1 3	0 0 0	3 0	0 0 0
2 2 2	0 0 0	4 0	1 1 1
T			
A			
B			

92

1 1 3	0 0 0	3 3	0 0 0
2 2 4	0 0 0	4 4	1 1 1
T			
A			
B			

T	1	1	3	0 0 0	3 0	0 0 0
A	2	2	2	0 0 0	4	1 1 1
B						

100

T	1	1	3	0 0 0	3 3	0 0 0
A	2	2	4	0 0 0	4 4	1 1 1
B						

104

T	1	1	3	0 0 0	3 0	0 0 0
A	2	2	2	0 0 0	4	1 1 1
B						

108

T	1	1	3	0 0 0	3 3	0 0 0
A	2	2	4	0 0 0	4 4	1 1 1
B						

112

T	1	1	3	0 0 0	3 0	0 0 0
A	2	2	2	0 0 0	4	1 1 1
B						

116

T	1	1	3	0 0 0	3 3	0 0 0
A	2	2	4	0 0 0	4 4	1 1 1
B						

120

T	1	1	3	0 0 0	3 0	0 0 0
A	2	2	2	0 0 0	4	1 1 1
B						

124

T	1	1	3	0 0 0	3 3	0 0 0
A	2	2	4	0 0 0	4 4	1 1 1
B						

128

T	1	1	3	0 0 0	3 0	0 0 0
A	2	2	2	0 0 0	4	1 1 1
B						

132

T	1	1	3	0	3	0	2	0 0
A	2	2	4		2	0	4	2
B								

V.S.

T					
A	4	2	0	2	2
B			0	2	0

48

52

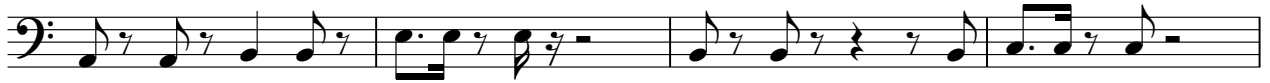

56

64

72

76

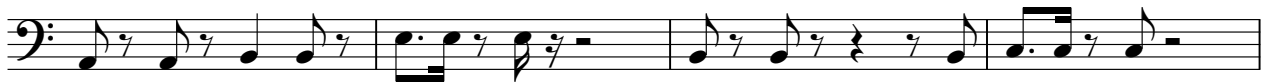

80

84

88

92

4

Synth Bass

136

140

Synth Voice

Destinys Child - Nasty girl

♩ = 131,000076

4

7

10

13

16

19

16

37

40

43

46

49

52

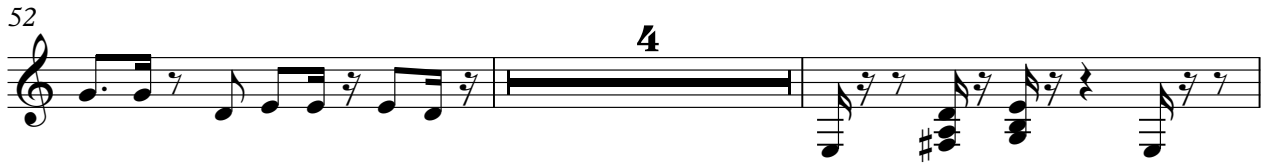

58

61

67

85

88

91

94

97

100

103

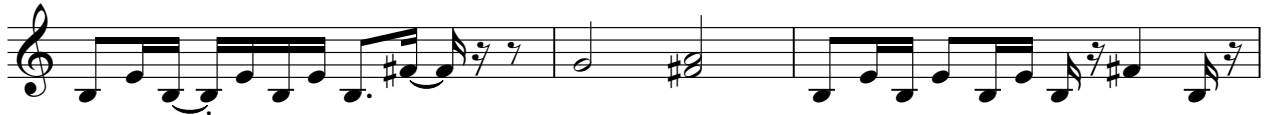

106

109

111

113

V.S.

115

118

121

124

127

130

133

8

Tape Sampler Keyboard [Strings] Destinys Child - Nasty girl

♩ = 131,000076

2 2

11

20

15

15

41

49

31

31

85

94

101

**15**

**15**

123

130

**10**

**10**

Lead 8 (Bass + Lead)

Destinys Child - Nasty girl

♩ = 131,000076

2

6

8

10

12

14

16

18

20

7

Lead 8 (Bass + Lead)

29

31

33

35

37

39

41

43

45

47

49

51

68

71

73

75

77

79

81

83

V.S.

85

87

89

91

93

95

97

99

108

111

113

115

117

119

121

123

125

127

129

131

V.S.

Lead 8 (Bass + Lead)

133

136

139

Pad 1 (New Age)

Destinys Child - Nasty girl

♩ = 131,000076

4

12

16

20

32

42

50

88

96

118

126

131

10