

# Who - Go To The Mirror Boy

♩ = 109,999908

French Horn

Drums

Piano 1

Steelstr Guitar

Elec Guitar

Bass

Effects

4

French Horn

Drums

Piano 1

Steelstr Guitar

Elec Guitar

Bass

Effects

6

French Horn

Drums

Piano 1

Steelstr Guitar

Elec Guitar

Bass

Effects

8

Vocal

French Horn

Drums

Piano 1

Steelstr Guitar

Elec Guitar

Bass

Effects

10

Vocal

French Horn

Drums

Piano 1

Piano 2

Steelstr Guitar

Elec Guitar

Bass

Detailed description of the musical score for page 4, measures 10-12. The score is arranged in a vertical stack of staves. The top staff is for the Vocal line, starting at measure 10 with a melodic phrase. The second staff is for the French Horn, featuring long, sustained notes with slurs. The third staff is for the Drums, showing a complex rhythmic pattern with many notes. The fourth staff is for Piano 1, with chords and moving lines. The fifth staff is for Piano 2, which is silent. The sixth staff is for Steelstr Guitar, with chords and melodic lines. The seventh staff is for Elec Guitar, with chords and melodic lines. The eighth staff is for Bass, with a simple bass line.

12

Flute

Vocal

French Horn

Drums

Piano 1

Steelstr Guitar

Elec Guitar

Bass

14

Vocal

French Horn

Drums

Piano I

Steelstr Guitar

Elec Guitar

Bass

Warm Pad

16

Vocal

French Horn

Drums

Piano 1

Steelstr Guitar

Elec Guitar

Bass

22

Flute

Drums

Piano 2

Elec Guitar

Bass

Warm Pad

26

Flute

Drums

Piano 2

Elec Guitar

Bass

Warm Pad

30

Flute

Drums

Piano 2

Elec Guitar

Bass

Warm Pad

33

Flute

Drums

Piano 2

Elec Guitar

Bass

Warm Pad

35

French Horn

Drums

Piano 1

Steelstr Guitar

Elec Guitar

Bass

Effects

37

Vocal

French Horn

Drums

Piano 1

Steelstr Guitar

Elec Guitar

Bass

Effects

Detailed description of the musical score: The score is arranged in a multi-stem format. The top system (measures 35-36) includes French Horn (melodic lines with slurs), Drums (rhythmic patterns), Piano 1 (chordal accompaniment), Steelstr Guitar (chordal accompaniment), Elec Guitar (rhythmic accompaniment), Bass (melodic line), and Effects (pedal points). A double bar line separates this system from the second system (measures 37-38). The second system includes a Vocal line (mostly rests), French Horn (melodic lines), Drums (rhythmic patterns), Piano 1 (chordal accompaniment), Steelstr Guitar (chordal accompaniment), Elec Guitar (rhythmic accompaniment), Bass (melodic line), and Effects (pedal points).

39

Vocal

French Horn

Drums

Piano I

Steelstr Guitar

Elec Guitar

Bass

41

Vocal

French Horn

Drums

Piano I

Steelstr Guitar

Elec Guitar

Bass

43

Vocal

French Horn

Drums

Piano I

Steelstr Guitar

Elec Guitar

Bass

45

Vocal

French Horn

Drums

Piano I

Steelstr Guitar

Elec Guitar

Bass

47

Flute

French Horn

Drums

Piano 1

Piano 2

Steelstr Guitar

Elec Guitar

Bass

Choir

Warm Pad

Detailed description of the musical score for page 14, measures 47-50. The score is arranged in a vertical stack of staves. The Flute part (measure 47) features a triplet of eighth notes. The French Horn part is mostly silent, with a few notes in measure 50. The Drums part shows a complex rhythmic pattern with various drum sounds. Piano 1 and Piano 2 provide harmonic support with chords and arpeggios. The Steelstr Guitar part has a rhythmic, percussive texture. The Elec Guitar part features a melodic line with a bend. The Bass part has a steady, rhythmic pattern. The Choir part has long, sustained notes. The Warm Pad part has a soft, sustained texture.

51

Flute

Drums

Piano 2

Elec Guitar

Bass

Choir

Warm Pad

55

Flute

Drums

Piano 2

Elec Guitar

Bass

Choir

Warm Pad

59

Flute

Drums

Piano 2

Elec Guitar

Bass

Choir

Warm Pad

62

Flute

Drums

Piano 2

Elec Guitar

Bass

Choir

Warm Pad

64

French Horn

Drums

Piano 1

Steelstr Guitar

Elec Guitar

Bass

Effects

66

Vocal

French Horn

Drums

Piano 1

Steelstr Guitar

Elec Guitar

Bass

Effects

68

Vocal

French Horn

Drums

Piano I

Steelstr Guitar

Elec Guitar

Bass

70

Vocal

French Horn

Drums

Piano I

Steelstr Guitar

Elec Guitar

Bass

72

Vocal

French Horn

Drums

Piano I

Steelstr Guitar

Elec Guitar

Bass

74

Vocal

French Horn

Drums

Piano I

Steelstr Guitar

Elec Guitar

Bass

76

French Horn

Drums

Piano 1

Steelstr Guitar

Elec Guitar

Bass

79

Vocal

French Horn

Drums

Piano 1

Steelstr Guitar

Elec Guitar

Bass

82

Vocal

French Horn

Drums

Piano I

Steelstr Guitar

Elec Guitar

Bass

84

Vocal

French Horn

Drums

Piano I

Steelstr Guitar

Elec Guitar

Bass

86

Vocal

French Horn

Drums

Piano 1

Steelstr Guitar

Elec Guitar

Bass

88

Vocal

French Horn

Drums

Piano 1

Steelstr Guitar

Elec Guitar

Bass

90

Vocal

French Horn

Drums

Piano 1

Steelstr Guitar

Elec Guitar

Bass

92

French Horn

Drums

Piano 1

Steelstr Guitar

Elec Guitar

Bass

94

Vocal

French Horn

Drums

Piano I

Steelstr Guitar

Elec Guitar

Bass

96

Vocal

French Horn

Drums

Piano I

Steelstr Guitar

Elec Guitar

Bass

99

Vocal

French Horn

Drums

Piano 1

Steelstr Guitar

Elec Guitar

Bass

Effects

101

Vocal

French Horn

Drums

Piano I

Steelstr Guitar

Elec Guitar

Bass

Effects

103

French Horn

Drums

Piano I

Steelstr Guitar

Elec Guitar

Bass

Effects

105

French Horn

Drums

Piano 1

Steelstr Guitar

Elec Guitar

Bass

Effects

107

French Horn

Drums

Piano 1

Steelstr Guitar

Elec Guitar

Bass

Effects

# Who - Go To The Mirror Boy

Vocal

♩ = 109,999908

8

12

15 20

39

42

46 20

69

72

74 4

2

Vocal

80

84

89

97

French Horn

Who - Go To The Mirror Boy

♩ = 109,999908

4

6

8

11

16

16

37

41

44

16

French Horn

64

66

69

74

83

89

92

95

101

104

# Who - Go To The Mirror Boy

## Drums

♩ = 109,999908

3

5

7

9

11

13

15

17

20

6

3

V.S.

25

30

34

36

38

40

42

44

46

49

54

59

63

65

67

69

71

73

75

78

V.S.

Drums

82

84

86

88

90

92

94

96

99

101

Drums

103

105

107

Piano 1

Who - Go To The Mirror Boy

♩ = 109,999908

5

9

13

16

35

39

43

45

47

16

16

65

69

73

77

82

85

87

V.S.

89

92

95

99

103

106

♩ = 109,999908

10 8

10 8

22

28

32

13

13

48

54

59

63

47

47

♩ = 109,999908

4

6

8

11

13

16

18

16

35

38

40

42

45

48

16

65

3

6

67

70

73

76

79

82

84

87

90

92

95

98

101

V.S.

103

105

107

# Who - Go To The Mirror Boy

Elec Guitar

♩ = 109,999908

6

10

15

22

27

31

35

39

44

V.S.

51

56

60

64

68

73

80

84

91

97

102

106

# Who - Go To The Mirror Boy

Bass

♩ = 109,999908

V.S.

57

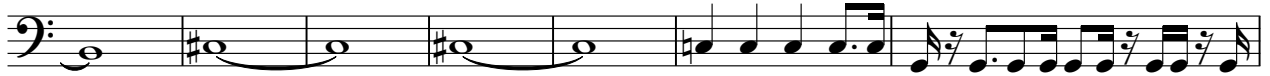

64

69

73

77

82

86

90

95

99

103

106

# Who - Go To The Mirror Boy

Choir

♩ = 109,999908

**46**

52

58

63

**47**

♩ = 109,999908

**14** **3**

22

29

35

**12**

53

60

**47**

♩ = 109,999908
