

Who - Squeeze Box

♩ = 135,000137

Drums

Drums

Acoustic Guitar I

Acoustic Guitar II

Electric Guitar
banjo

Organ I

Organ II
guitar

♩ = 135,000137
drums

Lead Vocal

5

Drums

Drums

Acoustic Guitar I

Acoustic Guitar II

Bass Guitar I

Bass Guitar II

Organ I

Organ II

7

Drums

Drums

Acoustic Guitar I

Acoustic Guitar II

Bass Guitar I

Bass Guitar II

Organ I

Organ II

11

The musical score consists of the following parts:

13

15

Drums

Drums

Acoustic Guitar I

Acoustic Guitar II

Bass Guitar I

Bass Guitar II

Organ I

Organ II

Lead Vocal

17

Drums

Drums

Acoustic Guitar I

Acoustic Guitar II

Bass Guitar I

Bass Guitar II

Organ I

Organ II

Lead Vocal

19

The musical score consists of the following parts:

21

23

The musical score consists of the following parts:

25

27

Drums

Drums

Acoustic Guitar I

Acoustic Guitar II

Bass Guitar I

Bass Guitar II

Organ I

Organ II

Lead Vocal

29

Drums

Drums

Acoustic Guitar I

Acoustic Guitar II

Bass Guitar I

Bass Guitar II

Organ I

Organ II

Lead Vocal

31

33

35

37

39

41

43

The musical score consists of the following parts:

45

Drums

Drums

Acoustic Guitar I

Acoustic Guitar II

Bass Guitar I

Bass Guitar II

Organ I

Organ II

Lead Vocal

47

The musical score consists of the following parts:

49

51

The musical score consists of the following parts:

- Acoustic Guitar I & II (middle two staves):** Both play identical chordal accompaniment in treble clef, consisting of a series of chords.

52

Drums

Drums

Acoustic Guitar I

Acoustic Guitar II

Electric Guitar

Bass Guitar I

Bass Guitar II

Organ I

Organ II

Lead Vocal

53

The musical score is arranged in a system with the following parts from top to bottom:

- Organ I:** Treble and bass clefs, playing chords.
- Organ II:** Treble and bass clefs, playing chords.

54

Drums

Drums

Acoustic Guitar I

Acoustic Guitar II

Electric Guitar

Bass Guitar I

Bass Guitar II

Organ I

Organ II

Lead Vocal

55

56

Drums

Drums

Acoustic Guitar I

Acoustic Guitar II

Electric Guitar

Bass Guitar I

Bass Guitar II

Organ I

Organ II

Lead Vocal

57

Drums

Drums

Acoustic Guitar I

Acoustic Guitar II

Electric Guitar

Bass Guitar I

Bass Guitar II

Organ I

Organ II

Lead Vocal

58

60

Drums

Drums

Acoustic Guitar I

Acoustic Guitar II

Electric Guitar

Bass Guitar I

Bass Guitar II

Organ I

Organ II

Lead Vocal

62

Drums

Drums

Acoustic Guitar I

Acoustic Guitar II

Electric Guitar

Bass Guitar I

Bass Guitar II

Organ I

Organ II

Lead Vocal

63

The musical score consists of the following parts:

- Drums II:** Features a single bass drum note.

64

Drums

Drums

Acoustic Guitar I

Acoustic Guitar II

Electric Guitar

Bass Guitar I

Bass Guitar II

Organ I

Organ II

66

The musical score consists of the following parts:

67

Drums

Drums

Acoustic Guitar I

Acoustic Guitar II

Electric Guitar

Bass Guitar I

Bass Guitar II

Organ I

Organ II

Detailed description of the musical score: The score is for measures 67-70. The top two staves are for Drums. The first drum staff has a complex pattern with eighth and sixteenth notes, while the second staff has a simpler pattern with quarter notes. The Acoustic Guitar I and II parts play a series of chords, with some notes held across measures. The Electric Guitar part features a melodic line with eighth notes and some bends. The Bass Guitar I and II parts play a simple bass line with quarter notes. The Organ I and II parts play a series of chords, with some notes held across measures.

68

70

Drums

Drums

Acoustic Guitar I

Acoustic Guitar II

Electric Guitar

Bass Guitar I

Bass Guitar II

Organ I

Organ II

Detailed description of the musical score: The score is for page 40, starting at measure 70. It features two drum staves at the top, followed by two acoustic guitar staves, an electric guitar staff, two bass guitar staves, and two organ staves. The electric guitar part has a triplet in measure 71. The organ parts are arranged in grand staff notation. The bass guitar parts have a flat symbol (b) in measure 71. The acoustic guitar parts play chords and single notes. The drum parts show a complex rhythmic pattern with various note values and rests.

72

Drums

Drums

Acoustic Guitar I

Acoustic Guitar II

Electric Guitar

Bass Guitar I

Bass Guitar II

Organ I

Organ II

74

The musical score consists of the following parts:

76

- Organ I & II:** Both play a complex, syncopated accompaniment with many beamed notes and rests.

78

80

Drums

Drums

Acoustic Guitar I

Acoustic Guitar II

Electric Guitar

Bass Guitar I

Bass Guitar II

Organ I

Organ II

Lead Vocal

82

Drums

Drums

Acoustic Guitar I

Acoustic Guitar II

Electric Guitar

Bass Guitar I

Bass Guitar II

Organ I

Organ II

Lead Vocal

84

Drums

Drums

Acoustic Guitar I

Acoustic Guitar II

Electric Guitar

Bass Guitar I

Bass Guitar II

Organ I

Organ II

Lead Vocal

86

Drums

Drums

Acoustic Guitar I

Acoustic Guitar II

Electric Guitar

Bass Guitar I

Bass Guitar II

Organ I

Organ II

Lead Vocal

6 6 3

88

Drums

6 3 3

Acoustic Guitar I

Acoustic Guitar II

Organ I

Organ II

Who - Squeeze Box

Drums

♩ = 135,000137

6

10

13

16

19

23

27

31

35

V.S.

39

43

46

50

55

60

64

67

70

73

Drums

77

80

84

87

Who - Squeeze Box

Drums

♩ = 135,000137

7

11

15

19

23

27

31

34

38

V.S.

2

Drums

42

46

50

56

62

67

71

75

79

83

♩ = 135,000137

7

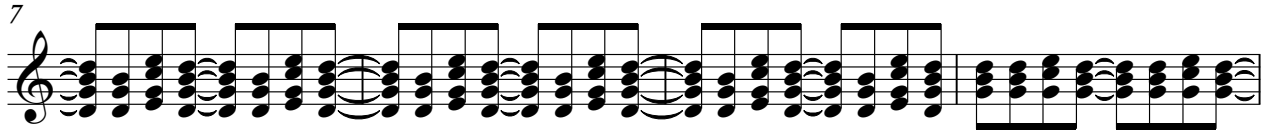

11

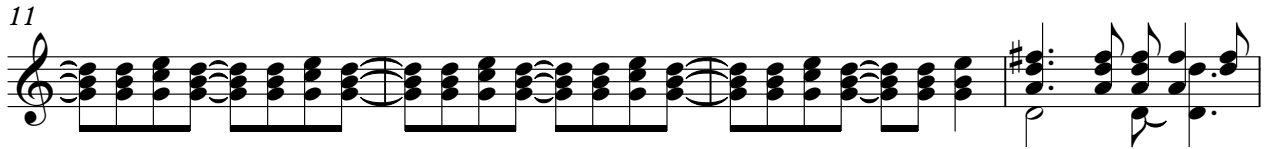

15

20

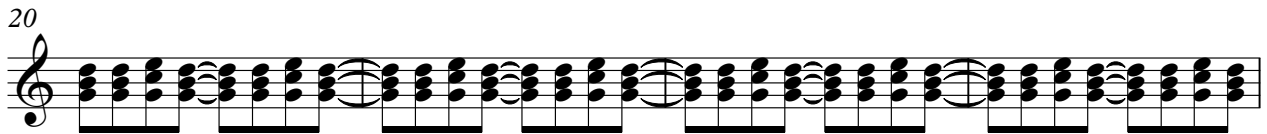

24

28

33

37

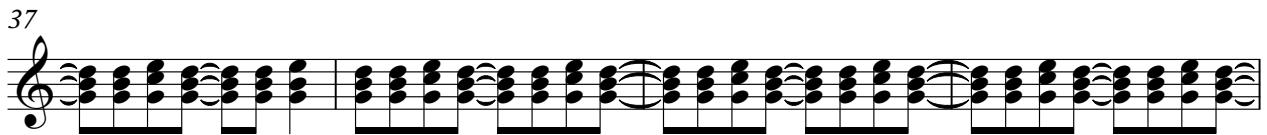

41

V.S.

46

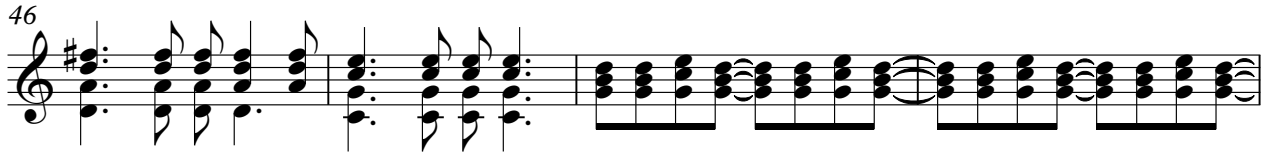

50

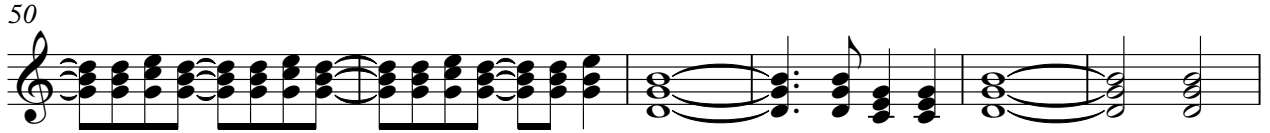

56

64

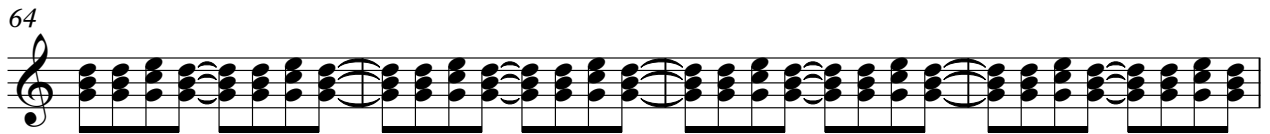

68

72

76

80

84

Acoustic Guitar II

Who - Squeeze Box

♩ = 135,000137

7

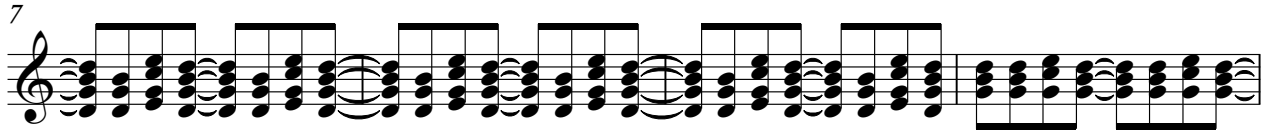

11

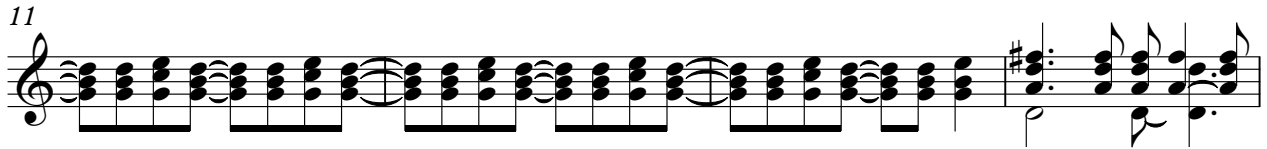

15

20

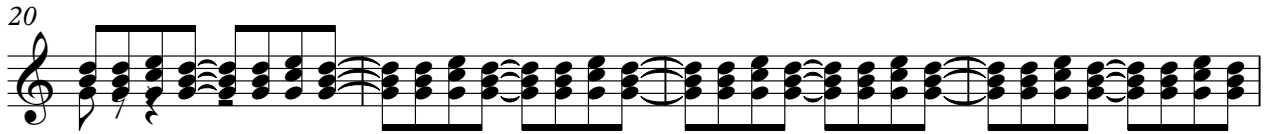

24

28

33

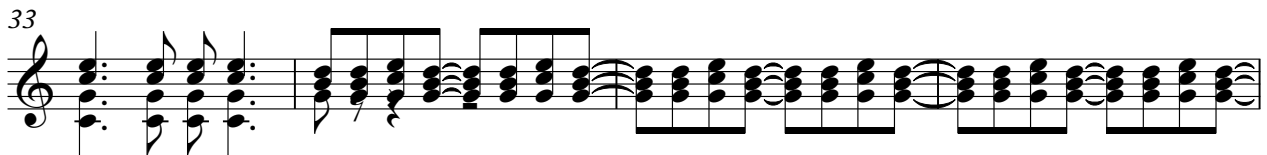

37

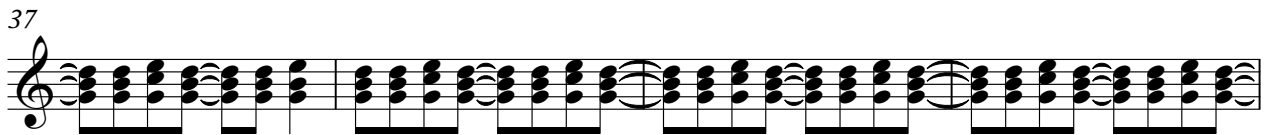

41

V.S.

46

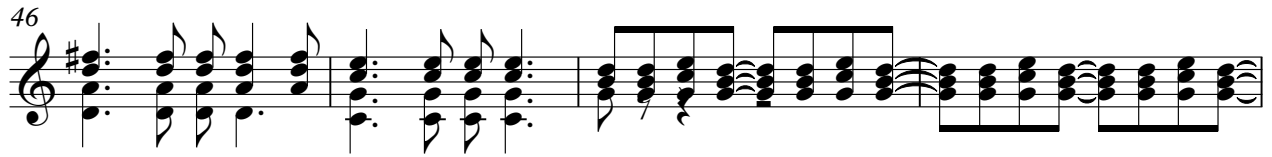

50

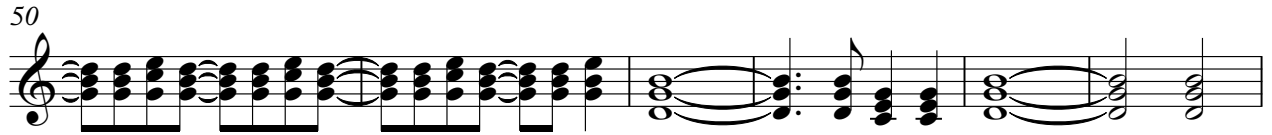

56

64

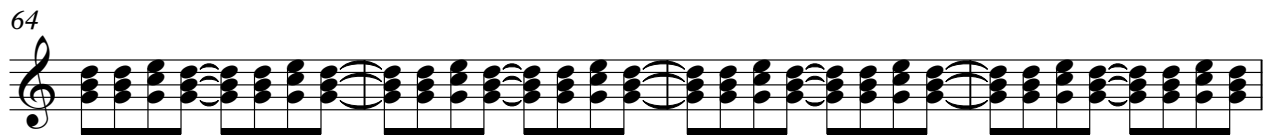

68

72

76

80

84

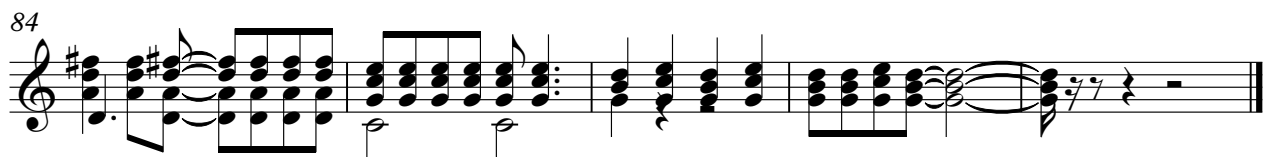

Electric Guitar

Who - Squeeze Box

♩ = 135,000137
banjo

51

53

55

57

59

61

63

65

67

69

V.S.

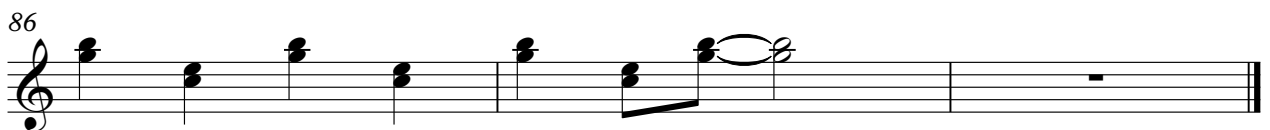
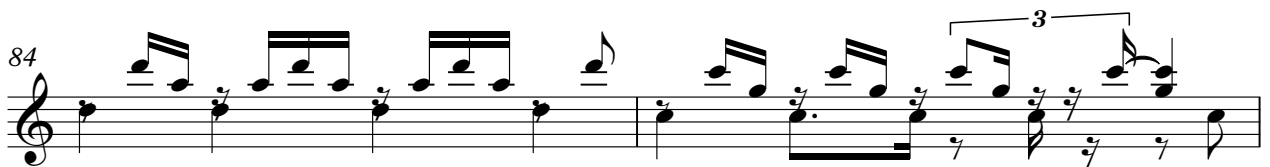
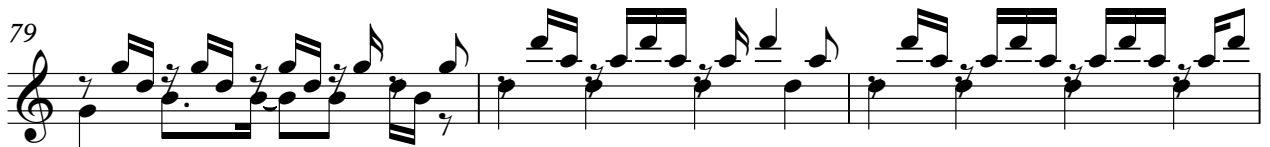

Bass Guitar I

Who - Squeeze Box

♩ = 135,000137

5

10

16

22

28

34

40

46

52

59

V.S.

64

69

74

79

84

Bass Guitar II

Who - Squeeze Box

♩ = 135,000137

5

10

16

22

28

34

40

46

52

59

V.S.

64

69

74

79

84

Who - Squeeze Box

Organ I

♩ = 135,000137

V.S.

21

23

26

29

32

35

37

40

43

47

50

53

59

64

67

70

73

76

79

82

85

Organ II

Who - Squeeze Box

♩ = 135,000137

guitar

V.S.

22

25

28

31

34

37

40

43

47

50

55

62

66

69

72

75

78

81

84

86

Lead Vocal

Who - Squeeze Box

♩ = 135,000137

drums

8

12

17

23

27

32

38

43

46

51

57

62

78

83

