

0.2"  
1.1,54  
Lose My Breath

4.3"  
3.1,54  
Destiny's Child

♩ = 100,000000

Alto Saxophone

Percussion

Alto

Synth Bass

♩ = 100,000000

Orchestra Hit

Orchestra Hit

Contrabass

Breath Noise

"Lo se my br ea th"

8.5"  
5.2,04  
sincro by blackangel

Perc.

Breath

(Destiny's Child) si nc roby

Perc.

Breath

\* \* \* bl ac ka ng el \* \* \*

7

Alto Sax.

Perc.

S. Bass

Orch. Hit

Orch. Hit

Cb.

Breath

Can you keep up? Ba by boy

8

Alto Sax.

Perc.

S. Bass

Orch. Hit

Orch. Hit

Cb.

Breath

Mame lo se my bath Bring thaoi se Mame losemy bath Hit mcha

10

Alto Sax.

Perc.

S. Bass

Orch. Hit

Orch. Hit

Cb.

Breath

rd      Make me lo se my

11

Alto Sax.

Perc.

S. Bass

Orch. Hit

Orch. Hit

Cb.

Breath

Can you ke ep up?      Ba by boy

12

Alto Sax.

Perc.

S. Bass

Orch. Hit

Orch. Hit

Cb.

Breath

Mame lo se my bath Bring thaoi se Mame losemy bath Hit mcha

14

Alto Sax.

Perc.

S. Bass

Orch. Hit

Orch. Hit

Cb.

Breath

rd Make me lo se my bath

15

Alto Sax.

Perc.

S. Bass

Orch. Hit

Orch. Hit

Cb.

Breath

O o oh I

16

Alto Sax.

Perc.

S. Bass

Orch. Hit

Orch. Hit

Cb.

Breath

put it right there, It ea sy for you to get to

18

Alto Sax.

Perc.

Breath

Now you wan na act Like ya do n't kno w wha t to

19

Alto Sax.

Perc.

S. Bass

Orch. Hit

Orch. Hit

Cb.

Breath

do

20

Alto Sax.

Perc.

S. Bass

Orch. Hit

Orch. Hit

Cb.

Breath

After I done ev ery thing Th you asked me Gb bed you, grind you Liked you, tri ed you

22

Alto Sax.

Perc.

S. Bass

Orch. Hit

Orch. Hit

Cb.

Breath

Moed so fast ba by Now I can't find you O o oh I'm

24

Alto Sax.

Perc.

S. Bass

Orch. Hit

Orch. Hit

Cb.

Breath

statin' to be lieve Tha I'm way Too much for you

26

Alto Sax.

Perc.

Breath

All tha t ta lk but it see ms Like it ca n't co me

27

Alto Sax.

Perc.

S. Bass

Orch. Hit

Orch. Hit

Cb.

Breath

*rough* All them les ~~les~~ you coldsa tis fy me

29

Alto Sax.

Perc.

S. Bass

Orch. Hit

Orch. Hit

Cb.

Breath

Now I see Whbelie vigou got me Gæyouthwheél But you can't drive me

31

Alto Sax.

Perc.

S. Bass

Orch. Hit

Orch. Hit

Cb.

Breath

Can you keep up? Ba by boy

32

Alto Sax.

Perc.

S. Bass

Orch. Hit

Orch. Hit

Cb.

Breath

Mame lo se my bath Bring thaoi se Mame losemy bath Hit mcha

34

Alto Sax.

Perc.

S. Bass

Orch. Hit

Orch. Hit

Cb.

Breath

rd Make me lo se my

35

Alto Sax.

Perc.

S. Bass

Orch. Hit

Orch. Hit

Cb.

Breath

Can you ke ep up? Ba by boy

36

Alto Sax.

Perc.

S. Bass

Orch. Hit

Orch. Hit

Cb.

Breath

Mame lo se my bath Bring thaoi se Mame losemy bath Hit mcha

38

Alto Sax.

Perc.

S. Bass

Orch. Hit

Orch. Hit

Cb.

Breath

rd Make me lo se my bath

39

Alto Sax. 

Perc. 

S. Bass 

Orch. Hit 

Orch. Hit 

Cb. 

Breath 

O o oh Two

40

Alto Sax. 

Perc. 

S. Bass 

Orch. Hit 

Orch. Hit 

Cb. 

Breath 

ings I don't like Whe try in' to get my groo ve It's a

42

Alto Sax.

Perc.

Breath

pa rt ner Tha meets me On ly ha lf and ju st get

43

Alto Sax.

Perc.

S. Bass

Orch. Hit

Orch. Hit

Cb.

Breath

proo ve Take me out

44

Alto Sax.

Perc.

S. Bass

Orch. Hit

Orch. Hit

Cb.

Breath

so deep Where you know you can't swim Not a life guard And I need protection So

46

Alto Sax.

Perc.

Breath

put it on me Deep in the right direction

47

Alto Sax.

Perc.

S. Bass

Orch. Hit

Orch. Hit

Cb.

Breath

O o oh

You un der

48

Alto Sax.

Perc.

S. Bass

Orch. Hit

Orch. Hit

Cb.

Breath

stand the facts I'm try in' to give to you

You

50

Alto Sax.

Perc.

Breath

mov in' so slo w li ke you Ju st do n't ha ve a

51

Alto Sax.

Perc.

S. Bass

Orch. Hit

Orch. Hit

Cb.

Breath

clu e

52

Alto Sax.

Perc.

S. Bass

Orch. Hit

Orch. Hit

Cb.

Breath

Did'mama teach you To give af fec ti on the dif fer en ce of a man a lo le set It

54

Alto Sax.

Perc.

Breath

ain you boo, So get tha sp pin'

55

Alto Sax.

Perc.

S. Bass

Orch. Hit

Orch. Hit

Cb.

Breath

Can you keep up? Ba by boy,

56

Alto Sax.

Perc.

S. Bass

Orch. Hit

Orch. Hit

Cb.

Breath

Mame lo se my bath Bring thaoi se, Mame losemy bath Hit mcha

58

Alto Sax.

Perc.

S. Bass

Orch. Hit

Orch. Hit

Cb.

Breath

rd, M&e me lo se my

59

Alto Sax.

Perc.

S. Bass

Orch. Hit

Orch. Hit

Cb.

Breath

Can you ke ep up? Ba by boy,

60

Alto Sax.

Perc.

S. Bass

Orch. Hit

Orch. Hit

Cb.

Breath

Mame lo se my bath Bring thaoi se, Mame losemy bath Hit mcha

62

Alto Sax.

Perc.

S. Bass

Orch. Hit

Orch. Hit

Cb.

Breath

rd, Mame lo se my bath

63

Alto Sax.

Perc.

S. Bass

Orch. Hit

Orch. Hit

Cb.

Breath

Can you ke ep up? Ba by boy,

64

Alto Sax.

Perc.

S. Bass

Orch. Hit

Orch. Hit

Cb.

Breath

Mame lo se my bath Bring thaoi se, Mame losemy bath Hit mcha

66

Alto Sax.

Perc.

S. Bass

Orch. Hit

Orch. Hit

Cb.

Breath

rd, M&ke me lo se my

67

Alto Sax.

Perc.

S. Bass

Orch. Hit

Orch. Hit

Cb.

Breath

Can you ke ep up? Ba by boy,

68

Alto Sax.

Perc.

S. Bass

Orch. Hit

Orch. Hit

Cb.

Breath

Mame lo se my bath Bring thnoi se, Mandoemy bath Hit mcha

70

Alto Sax.

Perc.

S. Bass

Orch. Hit

Orch. Hit

Cb.

Breath

rd, Mke me lo se my bath If you

71

Alto Sax.

Perc.

A.

S. Bass

Orch. Hit

Orch. Hit

Cb.

Breath   
 can't make me sa y O o oh like the bat of thi s drum

73

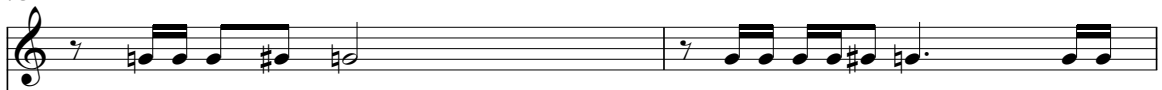
Alto Sax. 

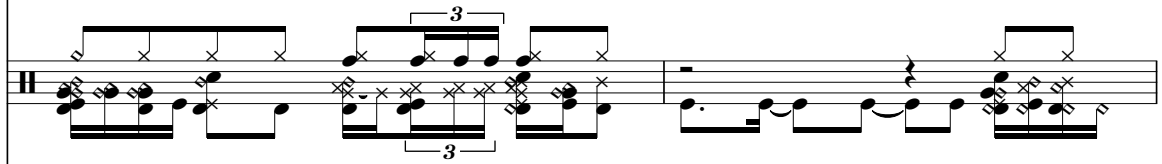
Perc. 

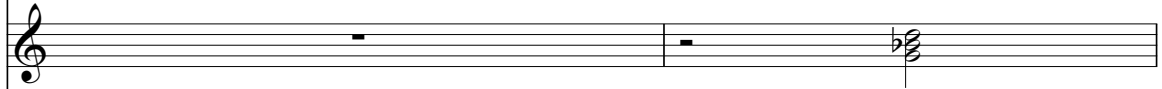
A. 

S. Bass 

Orch. Hit 

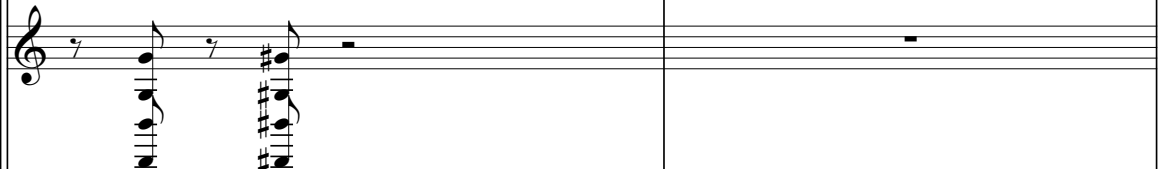
Orch. Hit 

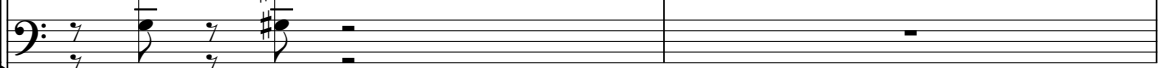
Cb. 

Breath   
Whyouask for some Andou rally want none Ifyou

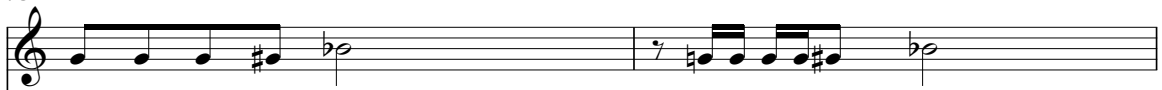

75

Alto Sax. 

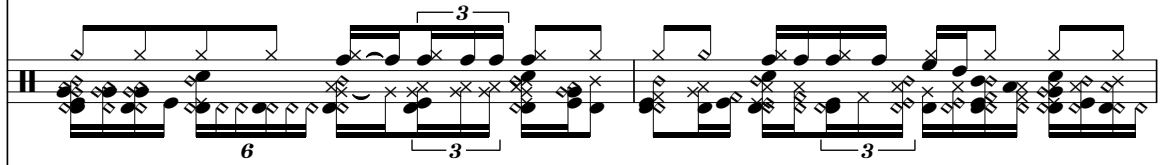
Perc. 

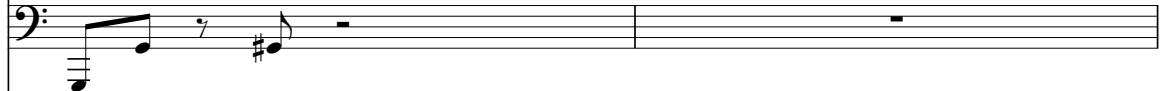
S. Bass 

Orch. Hit 

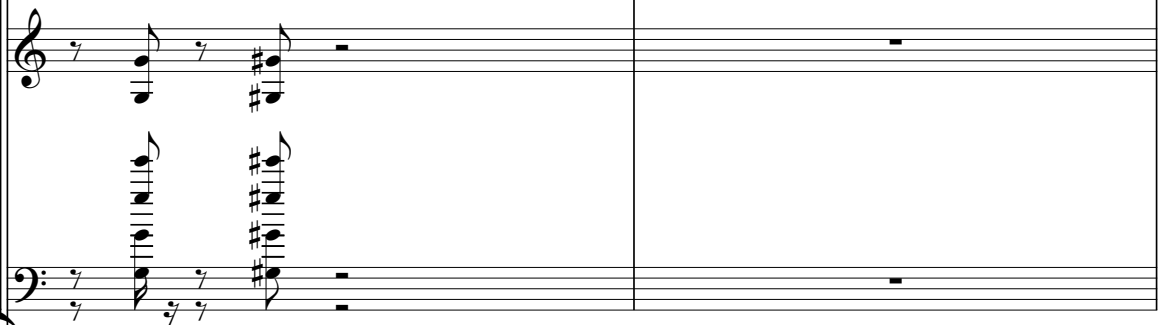
Orch. Hit 

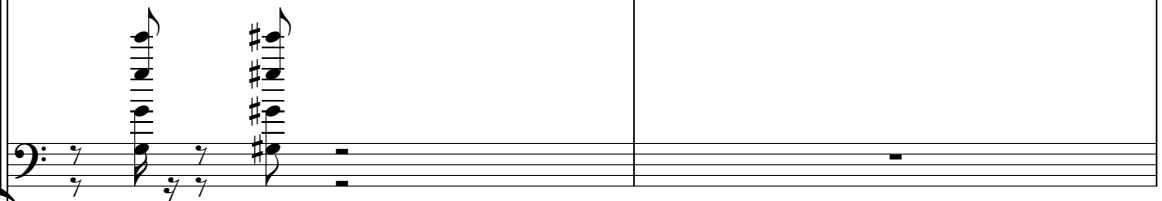
Cb. 

Breath 

can't make me sa y O o oh Like bat of thi s grove

77

Alto Sax. 

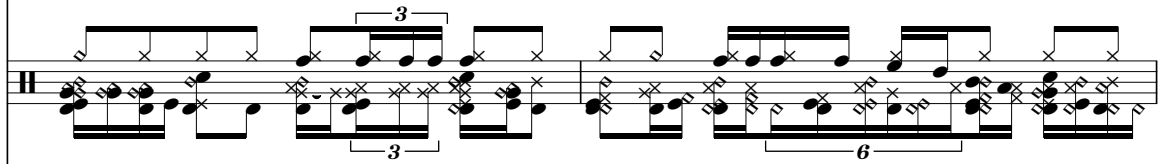
Perc. 

A. 

S. Bass 

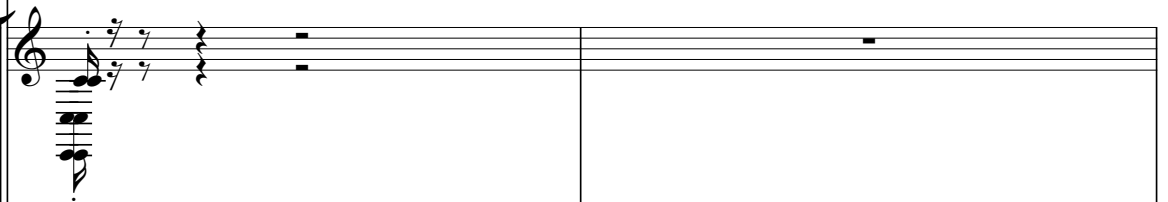
Orch. Hit 

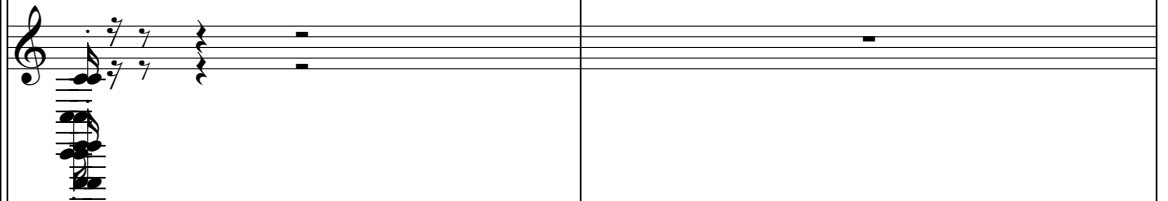
Orch. Hit 

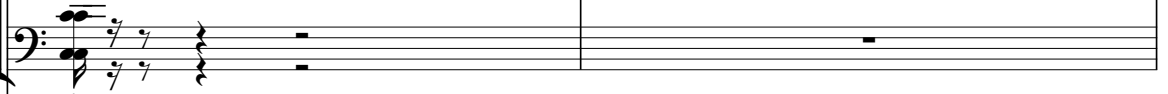
Cb. 

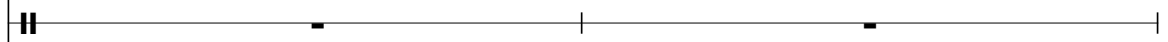
Breath   
 You don't have no bu si ne ss In this hee's your pa pe rs Ba by you are dis mixed,

79

Alto Sax.

Perc.

S. Bass

Orch. Hit

Orch. Hit

Cb.

Breath

dis mis sed, dis mis sed, dis mis sed, dis missed,

80

Alto Sax.

Perc.

S. Bass

Orch. Hit

Orch. Hit

Cb.

Breath

dis missed, dis missed, dis missed, dis missed

82

Perc.

83

Perc.

S. Bass

Orch. Hit

Orch. Hit

Cb.

85

Perc.

S. Bass

Orch. Hit

Orch. Hit

Cb.

87

Alto Sax. 

Perc. 

S. Bass 

Orch. Hit 

Orch. Hit 

Cb. 

Breath 

Can you keep up? Ba by boy,

88

Alto Sax. 

Perc. 

S. Bass 

Orch. Hit 

Orch. Hit 

Cb. 

Breath 

Mame lo se my bath Bring thaoi se, Mame losemy bath Hit mcha

90

Alto Sax.

Perc.

S. Bass

Orch. Hit

Orch. Hit

Cb.

Breath

rd, M&e me lo se my

91

Alto Sax.

Perc.

S. Bass

Orch. Hit

Orch. Hit

Cb.

Breath

Can you ke ep up? Ba by boy,

92

Alto Sax.

Perc.

S. Bass

Orch. Hit

Orch. Hit

Cb.

Breath

Mame lo se my bath Bring thaoi se, Mame losemy bath Hit mcha

94

Alto Sax.

Perc.

S. Bass

Orch. Hit

Orch. Hit

Cb.

Breath

rd, Mke me lo se my bath

95

Alto Sax.

Perc.

S. Bass

Orch. Hit

Orch. Hit

Cb.

Breath

Can you keep up? Ba by boy,

96

Alto Sax.

Perc.

S. Bass

Orch. Hit

Orch. Hit

Cb.

Breath

Mame lo se my bath Bring thaoi se, Mame losemy bath Hit mcha

98

Alto Sax.

Perc.

S. Bass

Orch. Hit

Orch. Hit

Cb.

Breath

rd, Mæ me lo se my

99

Alto Sax.

Perc.

S. Bass

Orch. Hit

Orch. Hit

Cb.

Breath

Can you ke ep up? Ba by boy,

100

Alto Sax.

Perc.

S. Bass

Orch. Hit

Orch. Hit

Cb.

Breath

Mame lo se my bath Bring thnoi se, Mandoemy bath Hit mcha

102

Alto Sax.

Perc.

S. Bass

Orch. Hit

Orch. Hit

Cb.

Breath

rd, Mame lo se my bath

104 Perc. S. Bass Orch. Hit Orch. Hit Cb.

106 Perc.

107 Perc. S. Bass Orch. Hit Orch. Hit Cb.

109

Perc.

S. Bass

Orch. Hit

Orch. Hit

Cb.

111

Perc.

S. Bass

Orch. Hit

Orch. Hit

Cb.

113

Perc.

S. Bass

Orch. Hit

Orch. Hit

Cb.

115

Perc.

S. Bass

Orch. Hit

Orch. Hit

Cb.

117

Perc.

S. Bass

Orch. Hit

Orch. Hit

Cb.

119

Perc.

S. Bass

Orch. Hit

Orch. Hit

Cb.

Breath

# Alto Saxophone

$\text{♩} = 100,000000$

5

9

13

17

21

25

29

32

36

40

V.S.

81 **6**

90

94

98

101 **17**

120

# Percussion

♩ = 100,000006

V.S.

Percussion

16

18

19

20

22

24

26

27

28

30

Percussion

V.S.

58

59

60

62

63

64

66

67

68

70

Percussion

71

72

74

76

78

79

80

82

83

84

Percussion

86

87

88

90

91

92

94

95

96

98

V.S.

Percussion

99

100

102

103

104

106

107

108

110

111

Percussion

113

114

116

118

120

Alto

♩ = 100,000000

69

74

2

41

120

# Synth Bass

♩ = 100,000000

5

10

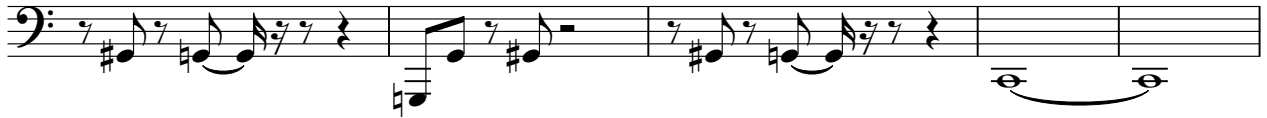

15

21

27

32

36

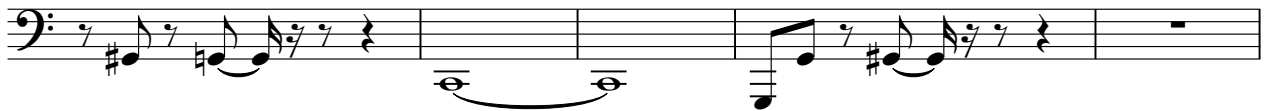

41

47

51

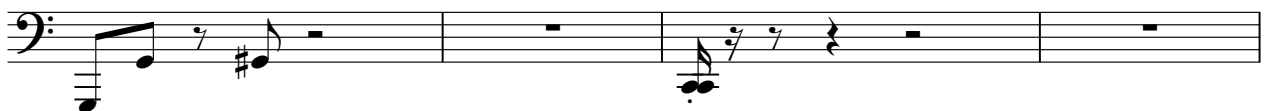

55

59

64

68

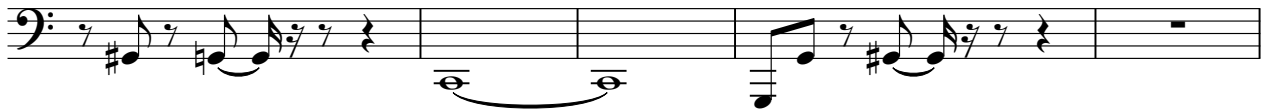

73

79

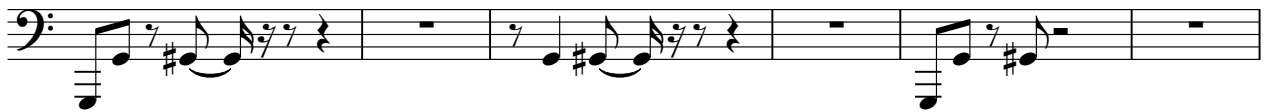

85

90

95

99

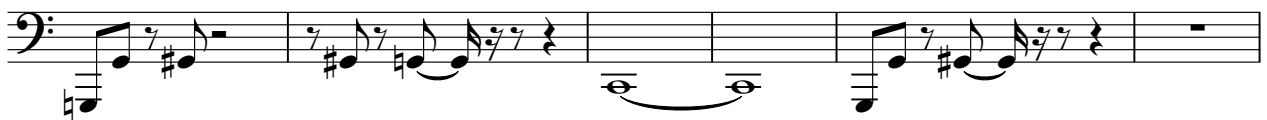

105

111

114

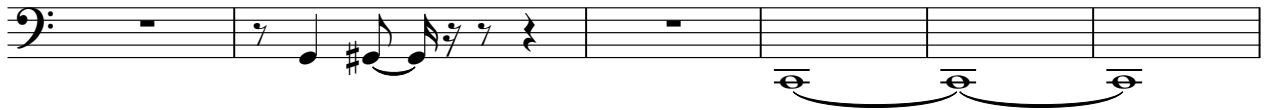

120

Orchestra Hit

♩ = 100,000000

5

10

15

21

27

33

38

44

50

55

59

64

68

74

81

87

91

96

100

106

112

116

# Orchestra Hit

$\text{♩} = 100,000006$

5

10

16

23

29

34

40

47

51

55

60

66

72

79

85

90

96

101

108

113

120

Contrabass

♩ = 100,000000

5

10

15

21

27

32

36

42

48

2

Contrabass

55

59

64

68

74

80

87

91

96

100

106

Contrabass

3

112

116

# Breath Noise

♩ = 100,000000

4/4

"Lungz" (Digi) siloy **\*\*tag\*\*** Cyoapp? Bayy Mlaayh Bjei

9  
 Mlaayh Hina rdaay Cyoapp? Bayy Mlaayh Bjei Mlaayh Hina rdaay Oh I

16  
 puhty faga to Nyozak hta do Ahtahle Goylydu Mlaayh Bjei Oh I'm

24  
 silaayh you Athahle hta Ahtahle hta Nohtahle Goylydu Cyoapp? Bayy

32  
 Mlaayh Bjei Mlaayh Hina rdaay Cyoapp? Bayy Mlaayh Bjei Mlaayh Hina

38  
 rdaay Oh Two gahly hta groe It's hta hta groe That silaayh

45  
 NEA hta op hta Oh Your silaayh you Youm hta cki Ditaay hta

53  
 dfaay hta hta Cyoapp? Bayy, Mlaayh Bjei Mlaayh Hina rdaay Cyoapp? Bayy,

60  
 Mlaayh Bjei Mlaayh Hina rdaay Cyoapp? Bayy, Mlaayh Bjei

65  
 Mlaayh Hina rdaay Cyoapp? Bayy, Mlaayh Bjei Mlaayh Hina

[No instrument (barlines shown)]

♩ = 100,000000

V.S.

V.S.

V.S.

