

Wallflowers - One Headlight

0.0"
1.1,00
untitled

♩ = 109,999908

7

Drums

E Guitar 2

Bass

9

Drums

E Guitar 2

E Guitar

Bass

Organ

11

Drums

E Guitar 2

E Guitar

Bass

Organ

13

Drums

E Guitar 2

E Guitar

Bass

Organ

15

Drums

E Guitar 2

Bass

Organ

17

Drums

E Guitar 2

Bass

Organ

18

Drums

E Guitar 2

Bass

Organ

19

Drums

E Guitar 2

Bass

Organ

21

23

25

Drums

E Guitar 2

E Guitar

Bass

Organ

27

Drums

E Guitar 2

Bass

Organ

29

Drums

E Guitar 2

Bass

Organ

30

Drums

E Guitar 2

Bass

Organ

31

Drums

E Guitar 2

Bass

Organ

33

Drums

E Guitar 2

Bass

Organ

35

Drums

E Guitar 2

Bass

Organ

37

Drums

E Guitar 2

Bass

Organ

39 11

Drums

E Guitar 2

Bass

Organ

Detailed description of measures 39-40: The score is in 4/4 time with a key signature of three flats. Measure 39 features a drum pattern of snare on 2 and 4, and bass drum on 1 and 3. The E Guitar 2 part plays a rhythmic accompaniment of eighth notes. The Bass part has a walking line: G2, A2, B2, C3, D3, E3, F3, G3, A3, B3, C4, D4, E4, F4, G4, A4, B4, C5. The Organ part provides harmonic support with chords in both hands.

41

Drums

E Guitar 2

Bass

Organ

Detailed description of measures 41-42: The drum pattern continues. The E Guitar 2 part maintains its rhythmic accompaniment. The Bass part continues its walking line. The Organ part features a long note in the right hand, possibly a sustained chord or a melodic line, while the left hand continues with chords.

43

Drums

E Guitar 2

Bass

Organ

44

Drums

E Guitar 2

Bass

Organ

45

Drums

E Guitar 2

Bass

Organ

47

Drums

E Guitar 2

Bass

Organ

48

Drums

E Guitar 2

Bass

Organ

50

Drums

E Guitar 2

Bass

Organ

52 15

Drums

E Guitar 2

Bass

Organ

54

Drums

E Guitar 2

Bass

Organ

55

Drums

E Guitar 2

Bass

Organ

56

Drums

E Guitar 2

Bass

Organ

58

Drums

E Guitar 2

Bass

Organ

60

Drums

E Guitar 2

Bass

Organ

62

Drums

E Guitar 2

Bass

Organ

64

Drums

E Guitar 2

Bass

Organ

66

Drums

E Guitar 2

Bass

Organ

67

Drums

E Guitar 2

Bass

Organ

68

Drums

E Guitar 2

Bass

Organ

70

Drums

E Guitar 2

Bass

Organ

72

Drums

E Guitar 2

Bass

Organ

74

Drums

E Guitar 2

Bass

Organ

76

Drums

E Guitar 2

Bass

Organ

78

Drums

E Guitar 2

Bass

Organ

80

Drums

E Guitar 2

Bass

Organ

81

Drums

E Guitar 2

Bass

Organ

83

Drums

E Guitar 2

Bass

Organ

85

Drums

E Guitar 2

Bass

Organ

87

Drums

E Guitar 2

Bass

Organ

88

Drums

E Guitar 2

Bass

Organ

89

Drums

E Guitar 2

Bass

Organ

91

Drums

E Guitar 2

Bass

Organ

93

Drums

E Guitar 2

Bass

Organ

95

Drums

E Guitar 2

Bass

Organ

97

Drums

E Guitar 2

Bass

Organ

99

Drums

E Guitar 2

Bass

Organ

100

Drums

E Guitar 2

Bass

Organ

101

Drums

E Guitar 2

Bass

Organ

103

Drums

E Guitar 2

Bass

Organ

104

Drums

E Guitar 2

Bass

Organ

105

Drums

E Guitar 2

Bass

Organ

107

Drums

E Guitar 2

Bass

Organ

109

Drums

E Guitar 2

Bass

Organ

111

Drums

E Guitar 2

Bass

Organ

113

Drums

E Guitar 2

Bass

Organ

114

Drums

E Guitar 2

Bass

Organ

116

Drums

E Guitar 2

Bass

Organ

118

Drums

E Guitar 2

Bass

Organ

120

Drums

E Guitar 2

Bass

Organ

122

Drums

E Guitar 2

Bass

Organ

124

Drums

E Guitar 2

Bass

Organ

126

Drums

E Guitar 2

Bass

Organ

128

Drums

E Guitar 2

Bass

Organ

129

Drums

E Guitar 2

Bass

Organ

Wallflowers - One Headlight

Drums

♩ = 109,999908

6

10

14

18

22

26

30

34

38

V.S.

2

Drums

42

46

50

54

58

62

66

70

74

78

Drums

82

86

90

94

98

102

106

110

114

118

V.S.

4

Drums

122

126

129

E Guitar 2

Wallflowers - One Headlight

♩ = 109,999908

3

6

8

10

12

14

16

18

20

22

V.S.

24

26

28

30

32

34

36

38

40

42

44

46

48

50

52

54

56

58

60

62

V.S.

64

66

68

70

72

74

76

78

80

82

84

86

88

90

92

94

96

98

100

102

V.S.

104

106

108

110

112

114

116

118

120

122

124

126

128

Vib Guitar

Wallflowers - One Headlight

♩ = 109,999908

125

Wallflowers - One Headlight

Bass

♩ = 109,999908

5

9

11

14

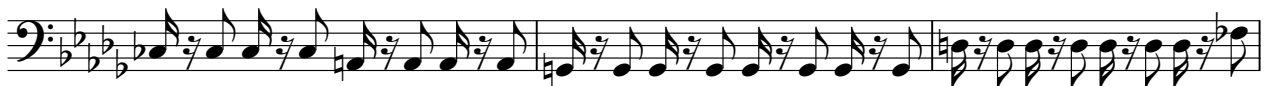

17

19

22

25

27

30

V.S.

33

36

39

42

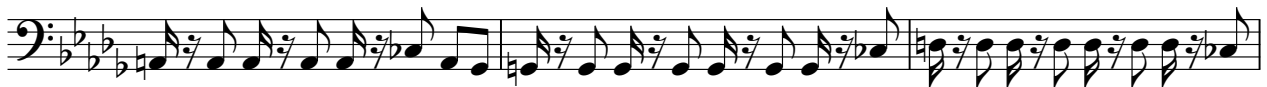

45

48

51

54

56

59

62

64

67

70

73

76

79

82

85

88

V.S.

Wallflowers - One Headlight

Organ

♩ = 109,999908

8

13

18

24

29

34

V.S.

Organ

41

47

52

57

63

67

Organ

73

80

85

90

96

100

Organ

104

110

117

124

128