

Walter Murphy - A Fifth of Beethoven

♩ = 104,99924

Violoncello

Contrabass

4

Perc.

Vc.

Cb.

6

Perc.

J. Gtr.

E. Gtr.

E. Bass

Vc.

Cb.

8

Perc.

J. Gtr.

E. Gtr.

E. Bass

Vc.

Cb.

10

Perc.

J. Gtr.

E. Gtr.

E. Bass

Vc.

12

14

16

Perc. J. Gtr. E. Bass Vc.

18

Perc. J. Gtr. E. Bass Vc.

20

Perc. J. Gtr. E. Bass Vc.

21

22

23

25

27

29

31

33

34

35

36

37

38

39

40

41

42

43

44

45

46

47

Perc.

J. Gtr.

E. Bass

Perc. Organ

Tape Smp. Brs

Vc.

49

Perc.

Tape Smp. Brs

Vc.

52

Perc.

Tape Smp. Brs

Vc.

55

57

59

61

63

65

67

69

71

73

74

75

76

77

79

Perc.

E. Bass

Tape Smp. Brs

Vc.

81

Perc.

E. Bass

Tape Smp. Brs

Vc.

Walter Murphy - A Fifth of Beethoven

Percussion

♩ = 104,999924

3

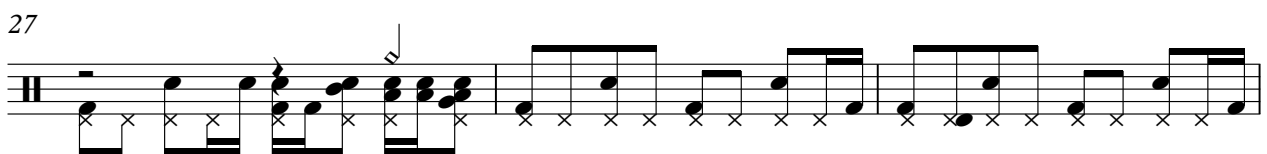
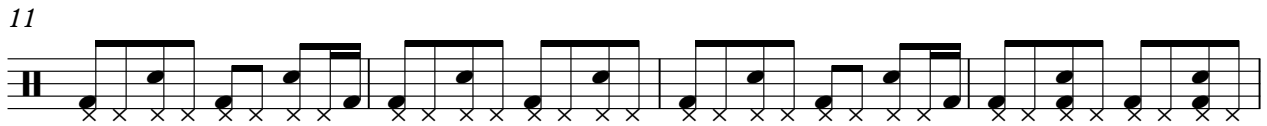
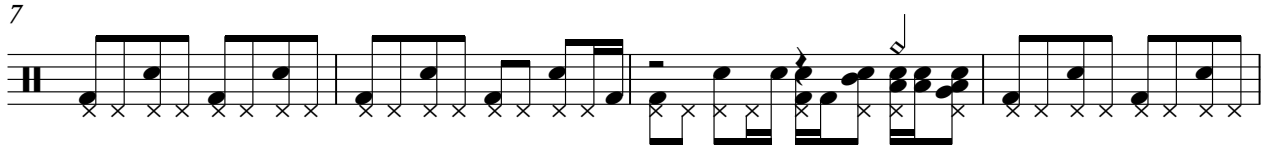

V.S.

41

45

49

53

57

61

64

68

72

76

79

♩ = 104,999924

5

8

10

12

15

19

6

28

30

32

34

64

66

69

73

75

Electric Guitar

Walter Murphy - A Fifth of Beethoven

♩ = 104,999924

5

9

13

45

60

63

67

14

Walter Murphy - A Fifth of Beethoven

Fretless Electric Bass

♩ = 104,999924

5

8

11

14

17

20

23

26

29

32

V.S.

35

38

41

44

47

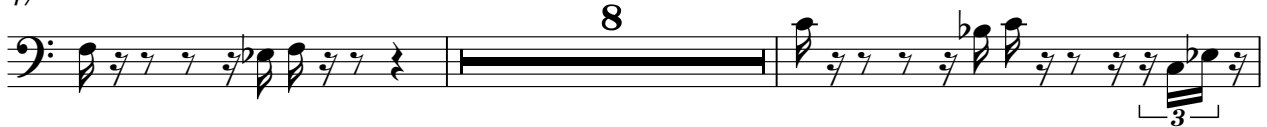

57

60

63

66

69

72

75

78

80

Walter Murphy - A Fifth of Beethoven

Percussive Organ

♩ = 104,999924

31

33

35

37

39

41

43

45

47

35

Tape Sampler Keyboard [Brass] Walter Murphy - A Fifth of Beethoven

♩ = 104,999924

23 4 4

32

36

40

44

48

53

V.S.

Tape Sampler Keyboard [Brass]

56

22

22

Walter Murphy - A Fifth of Beethoven

Violoncello

♩ = 104,999924

3

6

10

13

16

19

21

23

25

Violoncello

29

33

37

41

45

49

55

60

64

67

70

Violoncello

73

75

77

79

Contrabass

Walter Murphy - A Fifth of Beethoven

♩ = 104,999924

7

