

War - The World Is A Ghetto

♩ = 100,000000

2

The Musician's BBS

A Ghetto"

"The World is

3

The Musician's BBS

A Ghetto"

"The World is

4

The Musician's BBS

A Ghetto"

"The World is

5

The Musician's BBS

A Ghetto"

"The World is

6

.....

The Musician's BBS

A Ghetto"

.....

"The World is

7

.....

The Musician's BBS

A Ghetto"

.....

"The World is

8

The Musician's BBS

A Ghetto"

"The World is

9

The Musician's BBS

(412) 441-3193

The BBS For

"A Ghetto"

"The World is

Arranged By:

10

11

The Musician's BBS

(412) 441-3193

The BBS For

"A Ghetto"

"The World is

Arranged By:

12

.....

The Musician's BBS

(412) 441-3193

The BBS For

"A Ghetto"

.....

"The World is

Arranged By:

.....

13

The Musician's BBS

(412) 441-3193

The BBS For

"A Ghetto"

"The World is

Arranged By:

14

15

The Musician's BBS

(412) 441-3193

The BBS For

"A Ghetto"

"The World is

Arranged By:

.....

16

The Musician's BBS

(412) 441-3193

The BBS For

"A Ghetto"

Edward Phillips

"The World is

Arranged By:

17

19

The Musician's BBS

(412) 441-3193

"A Ghetto"

Edward Phillips

"The World is"

21

23

The Musician's BBS

(412) 441-3193

The BBS For

"A Ghetto"

Edward Phillips

"The World is

26

The Musician's BBS

(412) 441-3193

A Ghetto"

Edward Phillips

"The World is

27

The Musician's BBS

(412) 441-3193

A Ghetto"

Edward Phillips

.....

"The World is

.....

The Musician's BBS

(412) 441-3193

A Ghetto"

Edward Phillips

.....

"The World is

.....

29

The Musician's BBS

(412) 441-3193

A Ghetto"

Edward Phillips

"The World is

.....

.....

30

The Musician's BBS

(412) 441-3193

A Ghetto"

Edward Phillips

.....

"The World is

.....

31

The Musician's BBS

(412) 441-3193

A Ghetto"

Edward Phillips

.....

"The World is

.....

The Musician's BBS

(412) 441-3193

32

25

3

3

"A Ghetto"

Edward Phillips

.....

"The World is

.....

33

The Musician's BBS

(412) 441-3193

A Ghetto"

Edward Phillips

"The World is

34

The Musician's BBS

(412) 441-3193

The BBS For

"A Ghetto"

Edward Phillips

.....

"The World is

Arranged By:

.....

35

The Musician's BBS

(412) 441-3193

The BBS For

"A Ghetto"

Edward Phillips

.....

"The World is

Arranged By:

.....

36

The Musician's BBS

(412) 441-3193

The BBS For

"A Ghetto"

Edward Phillips

.....

"The World is

Arranged By:

.....

37

The Musician's BBS

(412) 441-3193

The BBS For

"A Ghetto"

Edward Phillips

.....

"The World is

Arranged By:

.....

38

The Musician's BBS

(412) 441-3193

The BBS For

"A Ghetto"

Edward Phillips

.....

"The World is

Arranged By:

.....

39

The Musician's BBS

(412) 441-3193

The BBS For

"A Ghetto"

Edward Phillips

.....

"The World is

Arranged By:

.....

40

The Musician's BBS

(412) 441-3193

The BBS For

"A Ghetto"

Edward Phillips

.....

"The World is

Arranged By:

.....

41

The Musician's BBS

(412) 441-3193

The BBS For

"A Ghetto"

Edward Phillips

"The World is

Arranged By:

42

The Musician's BBS

(412) 441-3193

A Ghetto"

Edward Phillips

.....

"The World is

.....

44

The Musician's BBS

(412) 441-3193

A Ghetto"

Edward Phillips

"The World is

46

The Musician's BBS

(412) 441-3193

A Ghetto"

Edward Phillips

.....

"The World is

.....

48

The Musician's BBS

(412) 441-3193

A Ghetto"

Edward Phillips

"The World is

.....

.....

50

The Musician's BBS

(412) 441-3193

A Ghetto"

Edward Phillips

"The World is

51

The Musician's BBS

(412) 441-3193

The BBS For

A Ghetto"

Edward Phillips

Arranged By:

Original By:

52

The Musician's BBS

(412) 441-3193

The BBS For

Arranged By:

Original By:

The Musician's BBS

(412) 441-3193

The BBS For

.....

Arranged By:

.....

Original By:

55

The Musician's BBS

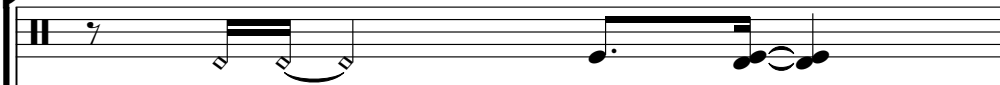

(412) 441-3193

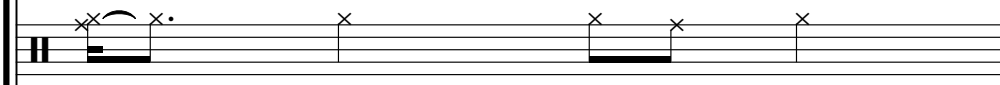

The BBS For

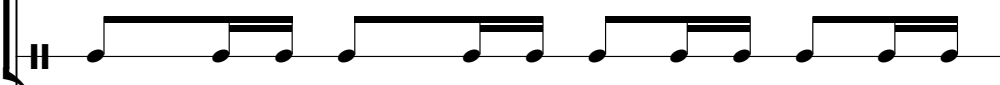

Arranged By:

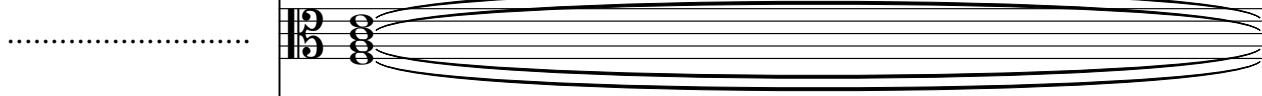
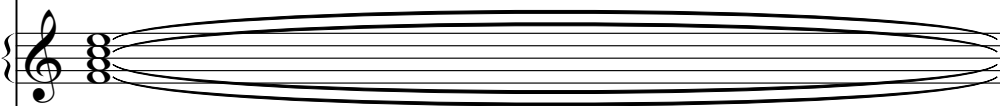

Original By:

56

The Musician's BBS

(412) 441-3193

The BBS For

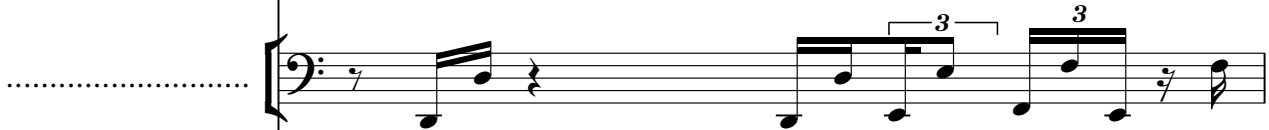
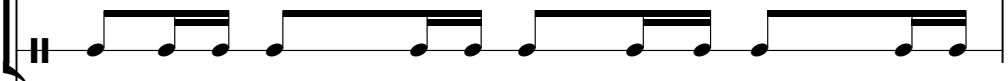

Arranged By:

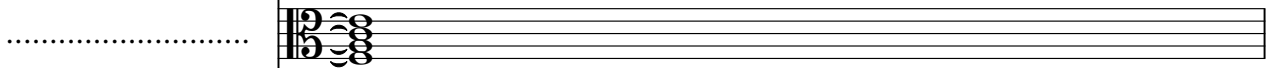
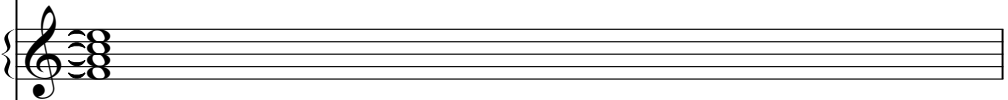

Original By:

57

The Musician's BBS

(412) 441-3193

Guitar fretboard diagram for (412) 441-3193. It shows a sequence of fret numbers: 2, 2, 3, 4, 5.

The BBS For

.....

Arranged By:

.....

Original By:

The Musician's BBS

(412) 441-3193

The BBS For

.....

Arranged By:

.....

Original By:

59

The Musician's BBS

(412) 441-3193

The BBS For

.....

.....

WAR

Original By:

60

The Musician's BBS

(412) 441-3193

The BBS For

.....

.....

WAR

Original By:

61

The Musician's BBS

(412) 441-3193

The BBS For

.....

.....

WAR

Original By:

The Musician's BBS

(412) 441-3193

The BBS For

WAR

Original By:

63

The Musician's BBS

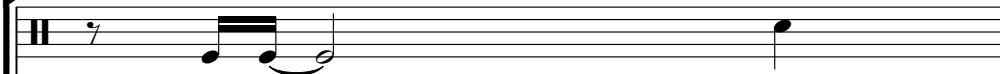

(412) 441-3193

The BBS For

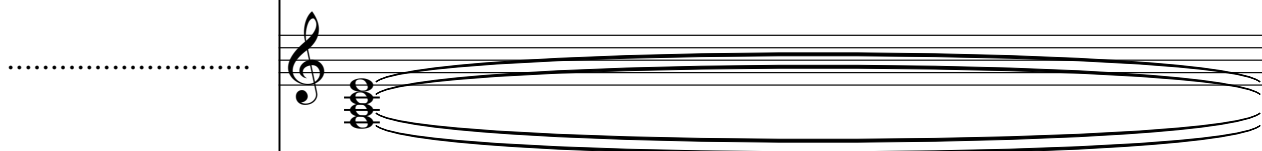
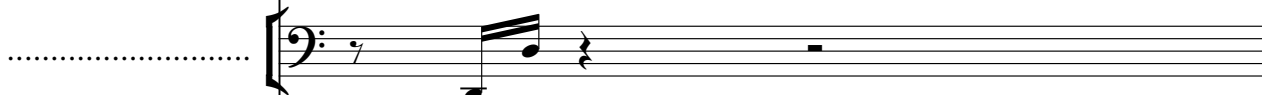

WAR

Original By:

64

The Musician's BBS

(412) 441-3193

The BBS For

.....

.....

WAR

Original By:

Detailed description of the musical score: The score is for the song 'The Musician's BBS' by the band WAR. It is page 52 of a document, with the measure number 64 indicated at the top. The score is arranged in a system with seven staves. The top two staves are for guitar: the first staff is the melodic line, and the second staff is the fretboard diagram, showing 'x' marks on the strings. The third staff is for bass guitar, showing a rhythmic pattern of eighth notes. The fourth staff is a dotted line. The fifth staff is a dotted line. The sixth staff is for the vocal line, labeled 'WAR', showing a melodic line with a sustained chord. The seventh staff is for the original byline, showing a melodic line with eighth notes.

66

The Musician's BBS

(412) 441-3193

The BBS For

WAR

Original By:

67

The Musician's BBS

(412) 441-3193

The BBS For

"A Ghetto"

Edward Phillips

"The World is

Detailed description of the musical score: The score is for guitar and piano. The first system consists of three guitar staves. The top staff, 'The Musician's BBS', starts at measure 67 and contains four measures of complex rhythmic patterns with many 'x' marks, indicating muted notes. The middle staff, '(412) 441-3193', is mostly empty with a few 'x' marks. The bottom staff, 'The BBS For', contains a single whole note chord. The second system consists of three piano staves. The top staff, '"A Ghetto"', contains four measures of chords. The middle staff, 'Edward Phillips', contains a melodic line with a long slur. The bottom staff, '"The World is', contains four measures of chords. A dotted line is present on the left side of the piano part for 'Edward Phillips'.

68

The Musician's BBS

A Ghetto"

Edward Phillips

.....

"The World is

69

The Musician's BBS

A Ghetto"

Edward Phillips

.....

"The World is

70

The Musician's BBS

A Ghetto"

Edward Phillips

.....

"The World is

71

The Musician's BBS

A Ghetto"

Edward Phillips

.....

"The World is

72

The Musician's BBS

A Ghetto"

Edward Phillips

.....

"The World is

73

The Musician's BBS

A Ghetto"

Edward Phillips

.....

"The World is

74

The Musician's BBS

A Ghetto"

Edward Phillips

"The World is

75

The Musician's BBS

(412) 441-3193

The BBS For

"A Ghetto"

Edward Phillips

.....

"The World is

Arranged By:

.....

76

The Musician's BBS

(412) 441-3193

The BBS For

"A Ghetto"

Edward Phillips

"The World is

Arranged By:

77

The Musician's BBS

(412) 441-3193

The BBS For

"A Ghetto"

Edward Phillips

.....

"The World is

Arranged By:

.....

78

The Musician's BBS

(412) 441-3193

The BBS For

"A Ghetto"

Edward Phillips

"The World is

Arranged By:

79

The Musician's BBS

(412) 441-3193

The BBS For

"A Ghetto"

Edward Phillips

.....

"The World is

Arranged By:

.....

80

The Musician's BBS

(412) 441-3193

The BBS For

"A Ghetto"

Edward Phillips

.....

"The World is

Arranged By:

.....

82

The Musician's BBS

(412) 441-3193

The BBS For

"A Ghetto"

Edward Phillips

"The World is

Arranged By:

Detailed description of the musical score: The score is arranged in five systems. The first system consists of three guitar staves. The top staff uses a combination of standard notation and guitar-specific symbols like 'x' for muted notes and 'o' for natural harmonics. The middle and bottom staves use standard notation. The second system also has three staves, all using standard notation. The third system is a grand staff with a treble clef on top and a bass clef on the bottom. The fourth system has a single treble clef staff. The fifth system has a single bass clef staff. The piece is titled 'A Ghetto' and is by Edward Phillips. The score is arranged by an unspecified arranger.

83

The Musician's BBS

(412) 441-3193

The BBS For

A Ghetto"

Edward Phillips

.....

"The World is

.....

85

The Musician's BBS

(412) 441-3193

A Ghetto"

Edward Phillips

"The World is

87

The Musician's BBS

(412) 441-3193

The BBS For

"A Ghetto"

Edward Phillips

.....

"The World is

.....

89

The Musician's BBS

(412) 441-3193

The BBS For

"A Ghetto"

Edward Phillips

.....

"The World is

.....

91

The Musician's BBS

(412) 441-3193

The BBS For

A Ghetto"

Edward Phillips

.....

"The World is

.....

92

The Musician's BBS

(412) 441-3193

The BBS For

"A Ghetto"

Edward Phillips

"The World is

93

The Musician's BBS

(412) 441-3193

The BBS For

"A Ghetto"

Edward Phillips

.....

"The World is

.....

Detailed description of the musical score: The score is for guitar and bass. It consists of several systems. The first system is for guitar, with the title 'The Musician's BBS' and the number '(412) 441-3193'. It includes a guitar tablature line with fret numbers and a standard notation line with a treble clef. The second system is for guitar, titled 'The BBS For', with a guitar tablature line and a standard notation line with a treble clef. The third system is for bass, titled '"A Ghetto"', with a standard notation line with a bass clef. The fourth system is for bass, titled 'Edward Phillips', with a standard notation line with a bass clef. The fifth system is for bass, titled '"The World is', with a standard notation line with a bass clef. The score is numbered 93 at the beginning and 73 at the top right. There are also several dotted lines indicating continuation or specific markings.

94

The Musician's BBS

(412) 441-3193

The BBS For

"A Ghetto"

Edward Phillips

.....

"The World is

.....

95

The Musician's BBS

(412) 441-3193

The BBS For

"A Ghetto"

Edward Phillips

.....

"The World is

.....

96

The Musician's BBS

(412) 441-3193

The BBS For

"A Ghetto"

Edward Phillips

"The World is

.....

.....

97

The Musician's BBS

(412) 441-3193

The BBS For

A Ghetto"

Edward Phillips

"The World is

98

The Musician's BBS

(412) 441-3193

The BBS For

"A Ghetto"

Edward Phillips

"The World is

99

The Musician's BBS

(412) 441-3193

The BBS For

A Ghetto"

Edward Phillips

.....

"The World is

.....

100

The Musician's BBS

(412) 441-3193

The BBS For

"A Ghetto"

Edward Phillips

.....

"The World is

Arranged By:

.....

101

The Musician's BBS

(412) 441-3193

The BBS For

"A Ghetto"

Edward Phillips

.....

"The World is

Arranged By:

.....

Detailed description of the musical score on page 81, measures 101-104:

- Measure 101:**
- Measure 102:**
- Measure 103:**
- Measure 104:**
 - "The World is":** Treble and Bass clefs, piano accompaniment with a 7th fret barre.

102

The Musician's BBS

(412) 441-3193

The BBS For

"A Ghetto"

Edward Phillips

.....

"The World is

Arranged By:

.....

103

The Musician's BBS

(412) 441-3193

The BBS For

"A Ghetto"

Edward Phillips

.....

"The World is

Arranged By:

.....

105

The Musician's BBS

(412) 441-3193

The BBS For

"A Ghetto"

Edward Phillips

.....

"The World is

Arranged By:

.....

106

The Musician's BBS

(412) 441-3193

The BBS For

"A Ghetto"

Edward Phillips

.....

"The World is

Arranged By:

.....

107

The Musician's BBS

(412) 441-3193

The BBS For

"A Ghetto"

Edward Phillips

.....

"The World is

Arranged By:

.....

108

The Musician's BBS

(412) 441-3193

The BBS For

A Ghetto"

Edward Phillips

"The World is

Arranged By:

WAR

Original By:

110

The Musician's BBS

(412) 441-3193

The BBS For

"A Ghetto"

Edward Phillips

"The World is

Arranged By:

WAR

Original By:

112

The Musician's BBS

(412) 441-3193

The BBS For

"A Ghetto"

Edward Phillips

"The World is

Arranged By:

WAR

Original By:

114

The Musician's BBS

(412) 441-3193

The BBS For

"A Ghetto"

Edward Phillips

"The World is

Arranged By:

WAR

Original By:

116

The Musician's BBS

(412) 441-3193

The BBS For

A Ghetto"

Edward Phillips

"The World is

Arranged By:

WAR

Original By:

War - The World Is A Ghetto

.....

♩ = 100,000000

7

13

17

21

26 82

112

♩ = 100,000000

1

2

3

4

5

6

7

8

9

10

V.S.

The Musician's BBS

11

3

12

13

14

15

16

18

22

26

27

3

V.S.

38

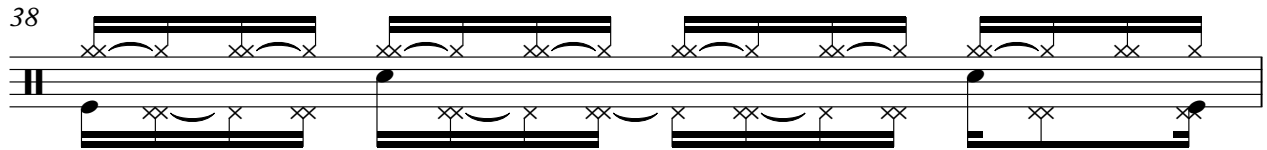

39

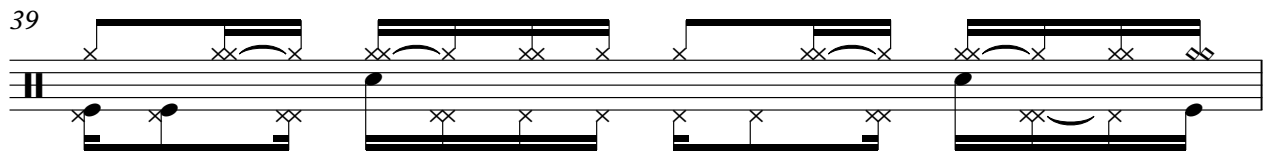

40

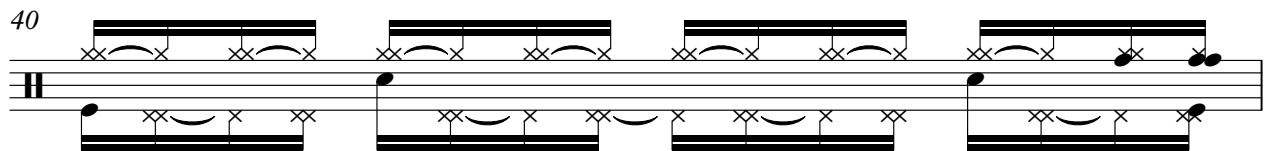

41

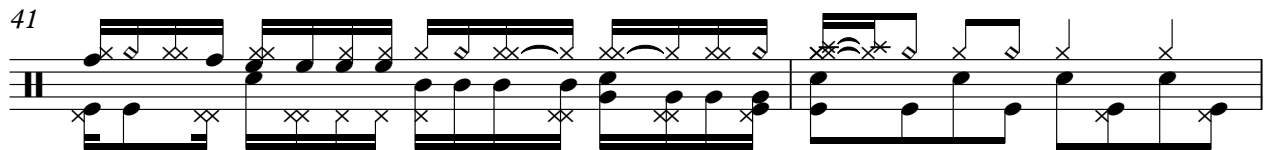

43

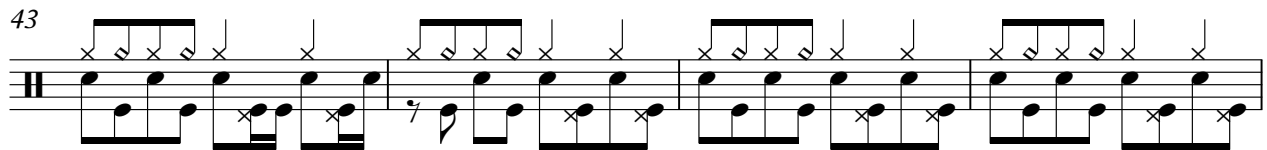

47

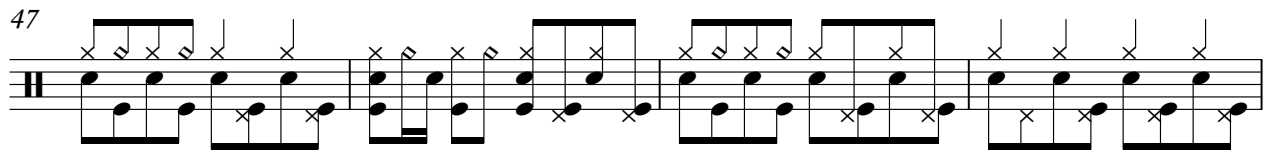

51

55

59

64

67

68

69

70

71

72

73

74

75

76

V.S.

94

95

96

97

98

99

100

101

102

103

V.S.

104

105

106

107

109

113

116

War - The World Is A Ghetto

(412) 441-3193

♩ = 100,000000
8

11

14

16

18

20

22

24

27

32

V.S.

36

39

42

44

47

49

52

57

63

75

78

81

83

85

87

89

91

95

100

103

V.S.

106

108

110

113

115

117

♩ = 100,000000

8

11

14

17

3

23

25

8

35

38

40

9

51

54

57

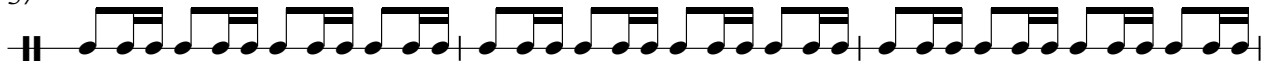

60

62

64

66

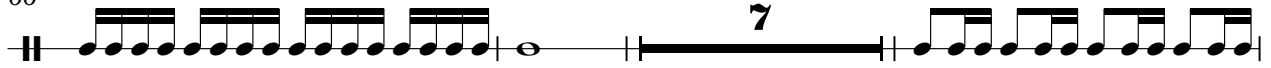

76

79

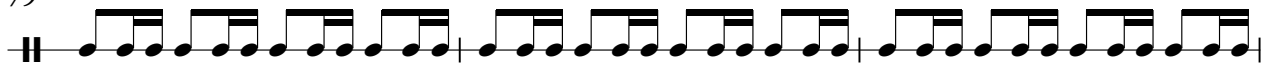

82

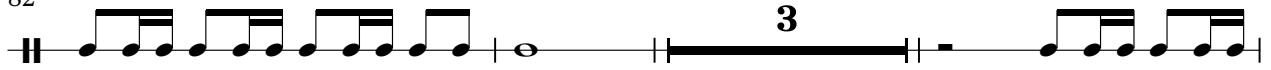

88

91

94

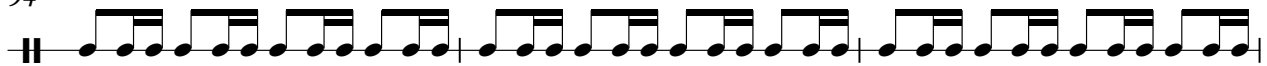

97

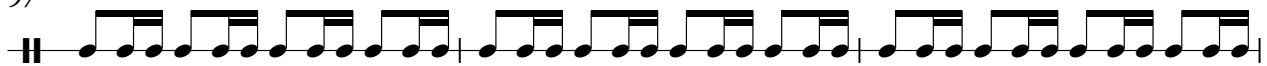

100

102

104

106

109

112

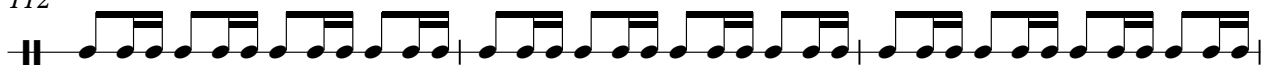

V.S.

115

War - The World Is A Ghetto

A Ghetto"

♩ = 100,000000

V.S.

34

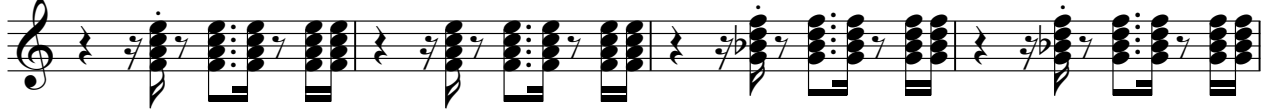

38

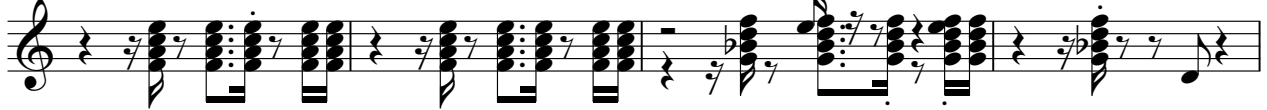

42

45

48

50

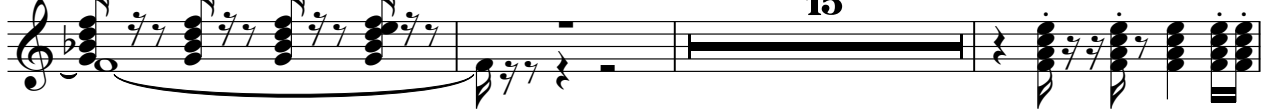

68

71

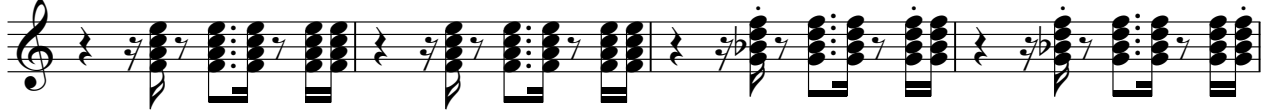

75

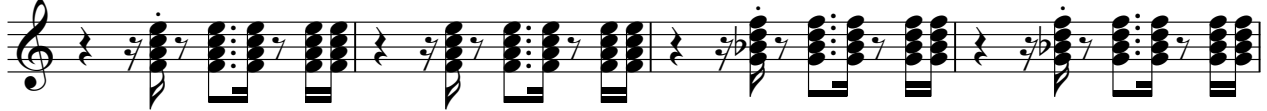

79

83

86

89

91

94

97

101

105

108

111

A Ghetto"

114

116

♩ = 100,000000

15

18

22

26

29

32

35

36

38

41

45

49

69

74

80

84

88

92

95

98

Edward Phillips

100

3

102

103

3

104

6 6 3 3 6

105

3 6 6 3 6

107

110

114

.....

35

39

42

46

51

54

57

61

65

69

72

75

78

82

86

90

94

97

100

103

V.S.

.....

107

111

115

War - The World Is A Ghetto

.....

♩ = 100,000000

58

65

41

111

War - The World Is A Ghetto

"The World is

♩ = 100,000000

5

9

13

17

21

V.S.

26

30

34

38

42

46

51 **16**

16

70

74

78

82

86

V.S.

90

95

99

103

107

111

114

War - The World Is A Ghetto

Arranged By:

♩ = 100,000000

8

15

17

38

9

53

16

76

83

17

106

113

WAR

War - The World Is A Ghetto

♩ = 100,000000

58

64

41

110

115

War - The World Is A Ghetto

.....

♩ = 100,000000

8

14

21

29

38

44

51

56

16

War - The World Is A Ghetto

Original By:

♩ = 100,000000

50

53

56

58

59

60

62

65

67

41

113