

Warren G - Prince Igor

♩ = 164,000290

Ocarina

Oboe

Dinh Quang Minh

Soprano

Quintus

Email:karaoke@iname.com

Reverse Cymbals

Synth Strings

Pad 5 (Bowed)

♩ = 164,000290

Breath Noise

5

Ob.

9

Ob.

Perc.

Q.

8

Email:karaoke@iname.com

Rev. Cym.

Syn. Str.

Pad 5

12

Perc.

Email:karaoke@iname.com

Rev. Cym.

Syn. Str.

Pad 5

15

Oc.

Ob.

Perc.

Q.

8

Rev. Cym.

Syn. Str.

Pad 5

Email:karaoke@iname.com

Email:karaoke@iname.com

18

Oc.

Perc.

Rev. Cym.

Syn. Str.

Pad 5

Email:karaoke@iname.com

21

Oc.

Perc.

Rev. Cym.

Syn. Str.

Pad 5

23

Oc.

Ob.

Perc.

Q.

8

Rev. Cym.

Syn. Str.

Pad 5

Email:karaoke@iname.com

Email:karaoke@iname.com

25

Email:karaoke@iname.com

28

31

Oc.

Ob.

Perc.

Q.

8

Rev. Cym.

Syn. Str.

Pad 5

Email:karaoke@iname.com

Email:karaoke@iname.com

34

Oc.

Perc.

Rev. Cym.

Syn. Str.

Pad 5

Email:karaoke@iname.com

37

Oc.

Perc.

Rev. Cym.

Syn. Str.

Pad 5

39

Oc.

Ob.

Perc.

Q.

8

Rev. Cym.

Syn. Str.

Pad 5

Email:karaoke@iname.com

41

Oc.

Perc.

S.

Q.

8

Rev. Cym.

Syn. Str.

Pad 5

FX 5

Email:karaoke@iname.com

43

Oc.

Perc.

S.

Q.

Bass

Rev. Cym.

Syn. Str.

Pad 5

FX 5

Email:karaoke@iname.com

45

Oc.

Perc.

S.

Q.

8

Email:karaoke@iname.com

Rev. Cym.

Syn. Str.

Pad 5

FX 5

47

Oc.

Ob.

Perc.

S.

Q.

8

Rev. Cym.

Syn. Str.

Pad 5

FX 5

Email:karaoke@iname.com

49

Oc.

Perc.

S.

Q.

Email:karaoke@iname.com

Rev. Cym.

Syn. Str.

Pad 5

FX 5

51

Oc.

Perc.

S.

Q.

Bass

Rev. Cym.

Syn. Str.

Pad 5

FX 5

Email:karaoke@iname.com

53

Oc.

Perc.

S.

Q.

Bass

Rev. Cym.

Syn. Str.

Pad 5

FX 5

Email:karaoke@iname.com

55

Oc.

Ob.

Perc.

S.

Q.

8

Rev. Cym.

Syn. Str.

Pad 5

FX 5

Email:karaoke@iname.com

57

Oc.

Perc.

S.

Q.

Rev. Cym.

Syn. Str.

Pad 5

FX 5

60

Perc.

Syn. Str.

Pad 5

63

Ob.

Perc.

Syn. Str.

Pad 5

66

Perc.

Rev. Cym.

69

Ob.

Perc.

Rev. Cym.

Email:karaoke@iname.com

72

Oc.

Perc.

Rev. Cym.

Syn. Str.

Pad 5

Breath

75

Oc.

Perc.

Email:karaoke@iname.com

Rev. Cym.

Syn. Str.

Pad 5

Breath

Email:karaoke@iname.com

77

Oc.

Perc.

Rev. Cym.

Syn. Str.

Pad 5

Breath

79

Oc.

Cl.

Perc.

Q.

B.

Rev. Cym.

Syn. Str.

Pad 5

Breath

Email:karaoke@iname.com

81

Oc.

Perc.

Email:karaoke@iname.com

Rev. Cym.

Syn. Str.

Pad 5

Breath

83

Oc.

Perc.

Email:karaoke@iname.com

Rev. Cym.

Syn. Str.

Pad 5

Breath

Email:karaoke@iname.com

85

Oc.

Perc.

Rev. Cym.

Syn. Str.

Pad 5

Breath

87

Oc.

Ob.

Perc.

Q.

B.

Rev. Cym.

Syn. Str.

Pad 5

Breath

Email:karaoke@iname.com

89

Oc.

Perc.

S.

Q.

Email:karaoke@iname.com

Rev. Cym.

Syn. Str.

Pad 5

FX 5

Breath

91

Oc.

Perc.

S.

Q.

Email:karaoke@iname.com

Rev. Cym.

Syn. Str.

Pad 5

FX 5

Breath

93

Oc.

Perc.

S.

Q.

Bass

Rev. Cym.

Syn. Str.

Pad 5

FX 5

Breath

Email:karaoke@iname.com

95

Oc.

Ob.

Perc.

S.

Q.

Bass

Rev. Cym.

Syn. Str.

Pad 5

FX 5

Breath

Email:karaoke@iname.com

97

Oc.

Perc.

S.

Q.

8

Email:karaoke@iname.com

Rev. Cym.

Syn. Str.

Pad 5

FX 5

Breath

99

Oc.

Perc.

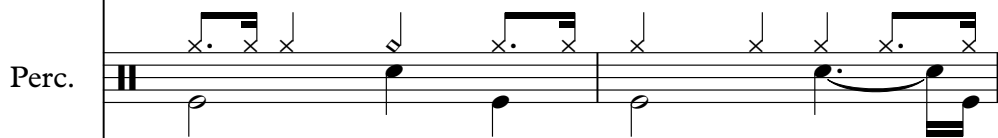

S.

Q.

Email:karaoke@iname.com

Rev. Cym.

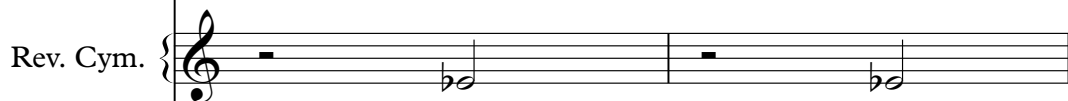

Syn. Str.

Pad 5

FX 5

Breath

101

Oc.

Perc.

S.

Q.

Bass

Rev. Cym.

Syn. Str.

Pad 5

FX 5

Breath

Email:karaoke@iname.com

103

Oc.

Ob.

Perc.

S.

Q.

Bass

Rev. Cym.

Syn. Str.

Pad 5

FX 5

Breath

Email:karaoke@iname.com

105

Oc.

Dinh Quang Minh

Perc.

S.

Q.

Email:karaoke@iname.com

Rev. Cym.

Syn. Str.

Pad 5

FX 5

Breath

107

Dinh Quang Minh

Email:karaoke@iname.com

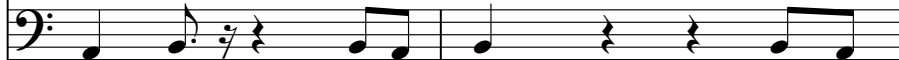

Rev. Cym.

Syn. Str.

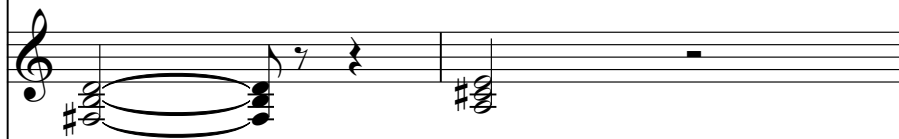

Pad 5

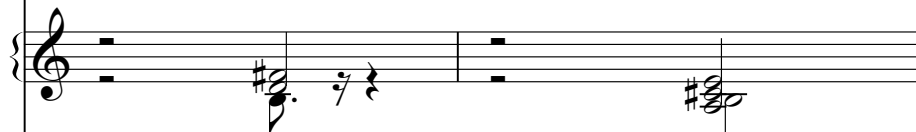

FX 5

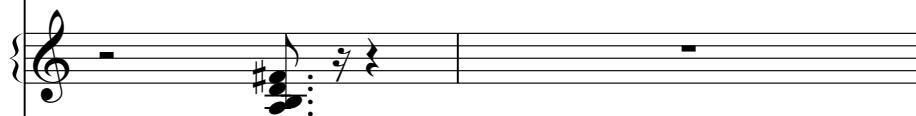

Breath

109

Dinh Quang Minh

Email:karaoke@iname.com

Rev. Cym.

Syn. Str.

Pad 5

FX 5

Breath

111

Ob.

Dinh Quang Minh

Email:karaoke@iname.com

Rev. Cym.

Syn. Str.

Pad 5

FX 5

Breath

113

Oc.

Dinh Quang Minh

Perc.

Email:karaoke@iname.com

Rev. Cym.

Syn. Str.

Pad 5

FX 5

Breath

115

Oc.

Dinh Quang Minh

Perc.

Email:karaoke@iname.com

Rev. Cym.

Syn. Str.

Pad 5

FX 5

Breath

117

Oc.

Dinh Quang Minh

Perc.

Email:karaoke@iname.com

Rev. Cym.

Syn. Str.

Pad 5

FX 5

Breath

The musical score for track 117 is arranged in a multi-stem format. The instruments and their parts are as follows:

- Perc. (Percussion):** Features a rhythmic pattern with 'x' marks above notes, indicating hits.

119

Oc.

Ob.

Dinh Quang Minh

Perc.

Email:karaoke@iname.com

Rev. Cym.

Syn. Str.

Pad 5

FX 5

Breath

121

Oc.

Dinh Quang Minh

Perc.

S.

Q.

Email:karaoke@iname.com

Rev. Cym.

Syn. Str.

Pad 5

FX 5

Breath

123

Oc.

Perc.

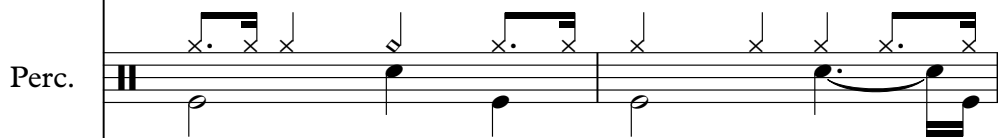

S.

Q.

Email:karaoke@iname.com

Rev. Cym.

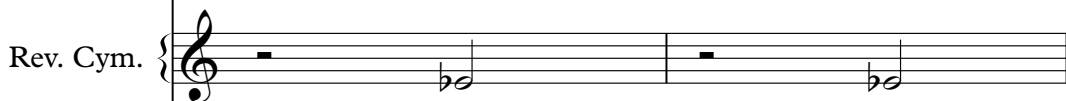

Syn. Str.

Pad 5

FX 5

Breath

125

Oc.

Perc.

S.

Q.

Bass

Rev. Cym.

Syn. Str.

Pad 5

FX 5

Breath

Email:karaoke@iname.com

127

Oc.

Ob.

Perc.

S.

Q.

Bass

Rev. Cym.

Syn. Str.

Pad 5

FX 5

Breath

Email:karaoke@iname.com

129

Oc.

Perc.

S.

Q.

Bass

Rev. Cym.

Syn. Str.

Pad 5

FX 5

Breath

Email:karaoke@iname.com

131

Oc.

Perc.

S.

Q.

Email:karaoke@iname.com

Rev. Cym.

Syn. Str.

Pad 5

FX 5

Breath

133

Oc.

Perc.

S.

Q.

Bass

Rev. Cym.

Syn. Str.

Pad 5

FX 5

Breath

Email:karaoke@iname.com

135

Oc.

Ob.

Perc.

S.

Q.

Bass

Rev. Cym.

Syn. Str.

Pad 5

FX 5

Breath

Email:karaoke@iname.com

137

Oc.

Perc.

S.

Q.

Email:karaoke@iname.com

Bass

Rev. Cym.

Syn. Str.

Pad 5

FX 5

Breath

140

Oc.

S.

143

Oc.

The Oboe part consists of two measures. Measure 143 starts with a treble clef and a 3/4 time signature. It contains a half note G4, a quarter note A4, a quarter note B4, and a quarter note C5. Measure 144 contains a half note D5, a quarter note E5, a quarter note F5, and a quarter rest. The piece ends with a double bar line.

S.

The Soprano part consists of two measures. Measure 143 starts with a treble clef and a 3/4 time signature. It contains a half note G4, a quarter note A4, a quarter note B4, and a quarter note C5. Measure 144 contains a half note D5, a quarter note E5, a quarter note F5, and a quarter rest. The piece ends with a double bar line.

Ocarina

Warren G - Prince Igor

♩ = 164,000290

14 3

21

26 5 3

37

43

48

54 16

Ocarina

136

141

Oboe

Warren G - Prince Igor

♩ = 164,000290

7

23

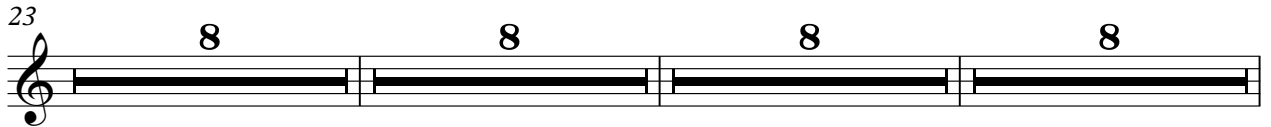

55

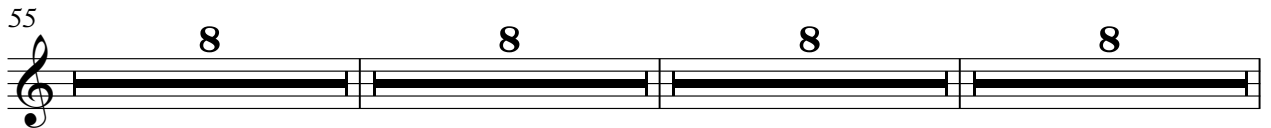

87

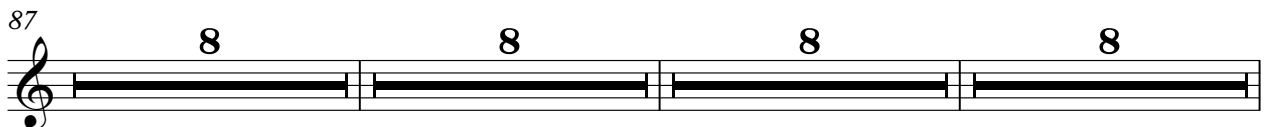

119

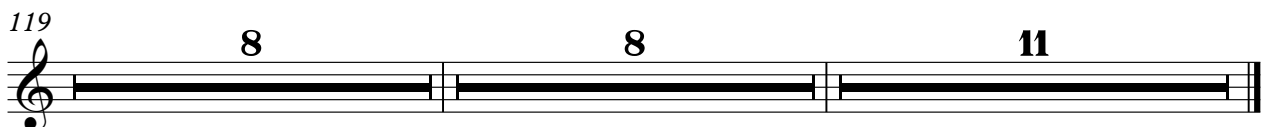

♩ = 164,000290

105

108

112

115

119

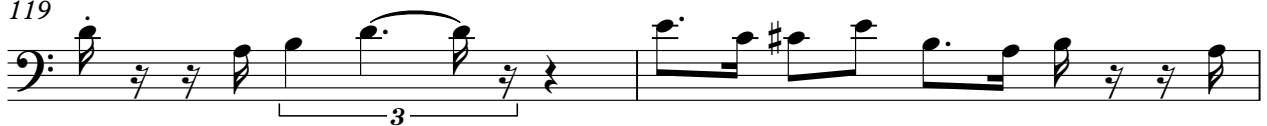

121

24

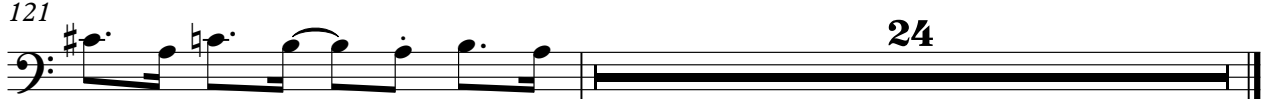

Warren G - Prince Igor

Percussion

♩ = 164,000290

9

13

17

21

25

29

33

37

42

47

51

55

59

63

67

71

75

79

Percussion

83

87

92

97

101

105

116

Percussion

122

127

131

135

Warren G - Prince Igor

Soprano

♩ = 164,000290

41

46

52

32

58

94

100

104 **16**

122

127

133

139

142

Warren G - Prince Igor

Quintus

♩ = 164,000290

8 5 8 8

31 8 3

45

51

56 21 8 3

90

95

101

104 16

Quintus

122

127

133

136

121

126

131

135

Reverse Cymbals

Warren G - Prince Igor

♩ = 164,000290

8

14

21

28

35

42

49

54

8

Reverse Cymbals

66

73

80

87

94

101

108

115

122

129

Reverse Cymbals

134

Synth Strings

Warren G - Prince Igor

♩ = 164,000290

9

14

20

26

32

38

44

50

56

62

8

Synth Strings

74

80

86

92

98

104

110

116

122

128

Synth Strings

134

Pad 5 (Bowed)

Warren G - Prince Igor

♩ = 164,000290

9

15

21

27

33

39

45

51

57

62

8

Pad 5 (Bowed)

74

80

86

92

98

104

110

116

122

128

Pad 5 (Bowed)

3

134

FX 5 (Brightness)

Warren G - Prince Igor

♩ = 164,000290

40

45

2

51

2

57

31

91

2

97

102

2

109

2

115

119

2

2

FX 5 (Brightness)

125

131

135

Breath Noise

Warren G - Prince Igor

♩ = 164,000290

72

76

81

86

91

96

101

106

111

116

V.S.

Breath Noise

121

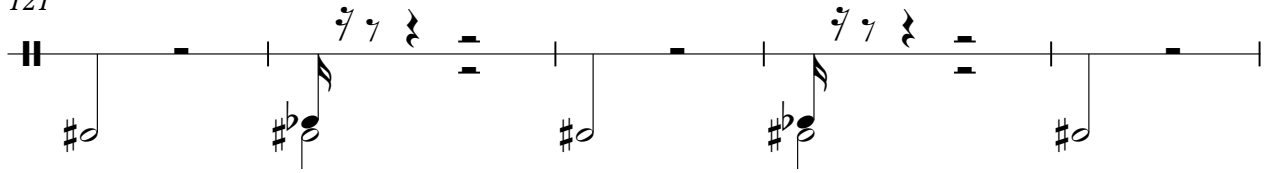

126

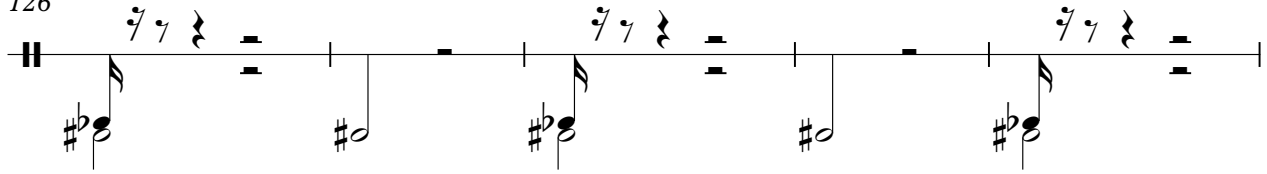

131

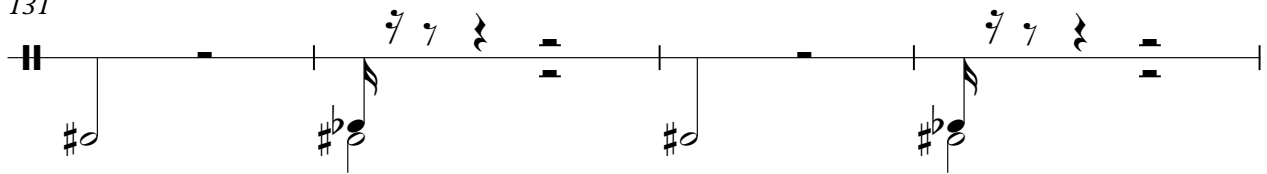

135

