

Weezer - El Scorcho

Drums

Elec. Guitar

4

Drums

Electric Guitar

Elec. Guitar

Bass Guitar

Vocals

6

Drums

Electric Guitar

Elec. Guitar

Vocals

8

Drums

Electric Guitar

Elec. Guitar

Bass Guitar

Vocals

10

Drums

Electric Guitar

Elec. Guitar

Bass Guitar

Vocals

12

Drums

Vocals

13 3

Drums

Electric Guitar

Elec. Guitar

Bass Guitar

Vocals

15

Drums

Electric Guitar

Elec. Guitar

Bass Guitar

Vocals

17

Drums

Electric Guitar

Elec. Guitar

Bass Guitar

Vocals

19

Drums

Electric Guitar

Elec. Guitar

Bass Guitar

Vocals

21

Drums

Electric Guitar

Elec. Guitar

Elec. Guitar

Bass Guitar

Vocals

23

Drums

Electric Guitar

Elec. Guitar

Bass Guitar

Vocals

25

Drums

Electric Guitar

Elec. Guitar

Bass Guitar

Vocals

27

Drums

Electric Guitar

Elec. Guitar

Vocals

29 7

Drums

Electric Guitar

Elec. Guitar

Bass Guitar

Vocals

31

Drums

Electric Guitar

Elec. Guitar

Bass Guitar

Vocals

33

Drums

Electric Guitar

Elec. Guitar

Bass Guitar

Vocals

35

Drums

Electric Guitar

Elec. Guitar

Bass Guitar

Vocals

37

Drums

Electric Guitar

Elec. Guitar

Bass Guitar

Vocals

38

Drums

Electric Guitar

Elec. Guitar

Bass Guitar

Vocals

39

Drums

Electric Guitar

Elec. Guitar

Bass Guitar

Vocals

40

Drums

Electric Guitar

Elec. Guitar

Bass Guitar

Vocals

41

Drums

Electric Guitar

Elec. Guitar

Bass Guitar

Vocals

42

Drums

Electric Guitar

Elec. Guitar

Bass Guitar

Vocals

44

Drums

Electric Guitar

Elec. Guitar

Bass Guitar

Vocals

46

Drums

Electric Guitar

Bass Guitar

Vocals

49

Drums

Electric Guitar

Elec. Guitar

Bass Guitar

Vocals

51

Drums

Elec. Guitar

Vocals

53

Drums

Electric Guitar

Elec. Guitar

Vocals

54

Drums

Electric Guitar

Elec. Guitar

Vocals

55

Drums

Electric Guitar

Elec. Guitar

Vocals

56 15

Drums

Electric Guitar

Elec. Guitar

Elec. Guitar

Bass Guitar

Vocals

58

Drums

Electric Guitar

Elec. Guitar

Bass Guitar

Vocals

60

Drums

Electric Guitar

Elec. Guitar

Bass Guitar

Vocals

62

Drums

Electric Guitar

Elec. Guitar

Bass Guitar

Vocals

64 17

Drums

Electric Guitar

Elec. Guitar

Bass Guitar

Vocals

66

Drums

Electric Guitar

Elec. Guitar

Bass Guitar

Vocals

68

Drums

Electric Guitar

Elec. Guitar

Bass Guitar

Vocals

70

Drums

Electric Guitar

Elec. Guitar

Bass Guitar

Vocals

72

Drums

Electric Guitar

Elec. Guitar

Bass Guitar

Vocals

Weezer - El Scorcho

Drums

♩ = 75,000000

5

9

12

14

18

22

26

29

32

V.S.

Drums

36

38

39

40

41

44

48

52

54

56

Drums

3

59

63

66

70

72

Electric Guitar

Weezer - El Scorcho

♩ = 75,000000

3

7

11

2

16

19

22

25

2

30

33

36

39

41

44

48

54

58

61

64

67

70

♩ = 75,000000

♩ = 75,000000
13

17

21 **8**

32

36

39

41

44 **11**

57

61

65

69

71

Weezer - El Scorcho

Vocals

♩ = 75,000000

4

8

11

14

17

20

23

26

29

32

V.S.

35

38

40

43

46

51

54

57

60

63

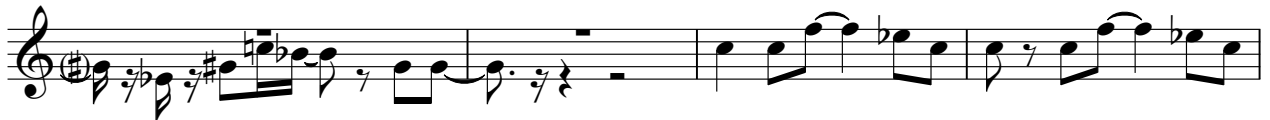

67

70

2