

West Side Connection - Bow Down

♩ = 93,000038

Drums  Organ 

4  Bass  Organ 

7  Bass  Organ  Strings 

10

Drums

Bass

Organ

13

Drums

Bass

Organ

Whine

16

Drums

Bass

Organ

Whine

19

Drums

Bass

Organ

Whine

Chorus Strings

22

Drums

Bass

Organ

Whine

Chorus Strings

25

Drums

Bass

Organ

28

Drums

Bass

Organ

Strings

31

Drums

Bass

Organ

Whine

34

Drums

Bass

Organ

Whine

37

Drums

Bass

Organ

Whine

40

Drums

Bass

Organ

Whine

Chorus Strings

43

Drums

Bass

Organ

Whine

Chorus Strings

46

Drums  Bass  Organ 

49

Drums  Bass  Organ  Strings 

52

Drums  Bass  Organ  Whine 

55

Drums

Bass

Organ

Whine

58

Drums

Bass

Organ

Whine

61

Drums

Bass

Organ

Whine

Chorus Strings

64

Drums

Bass

Organ

Whine

Chorus Strings

67

Drums

Bass

Organ

Whine

Chorus Strings

70

Drums

Bass

Organ

73

Drums

Bass

Organ

Strings

76

Drums

Bass

Organ

Whine

Chorus Strings

79

Drums

Bass

Organ

Whine

Chorus Strings

82

Drums

Bass

Organ

Whine

Chorus Strings

West Side Connection - Bow Down

Drums

♩ = 93,000038

2

V.S.

Drums

43

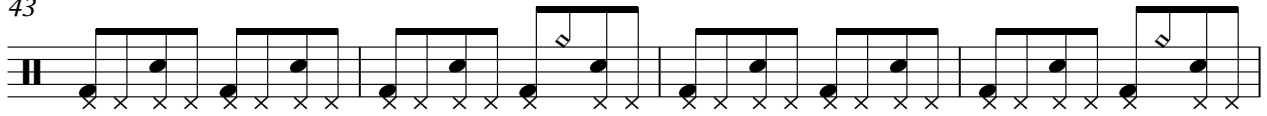

47

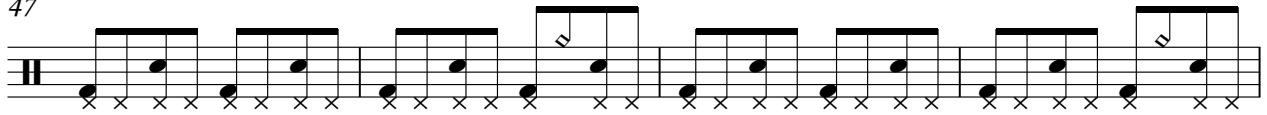

51

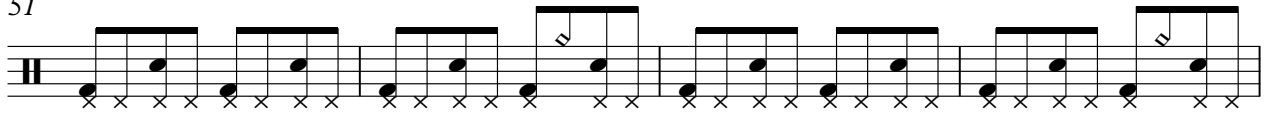

55

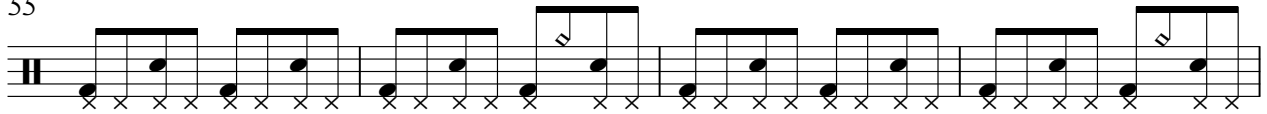

59

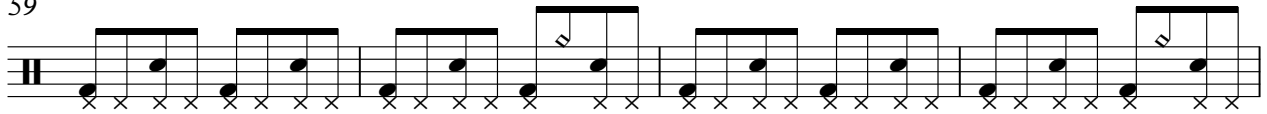

63

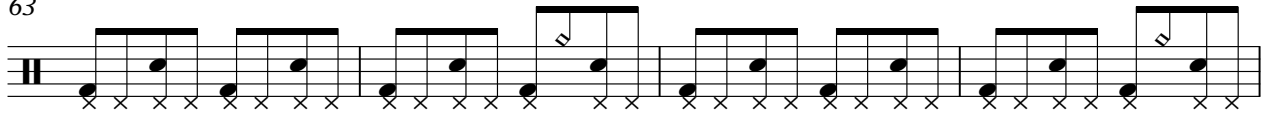

67

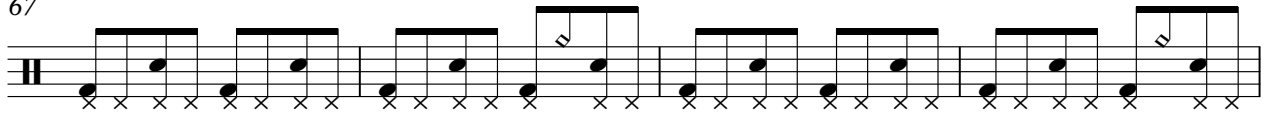

71

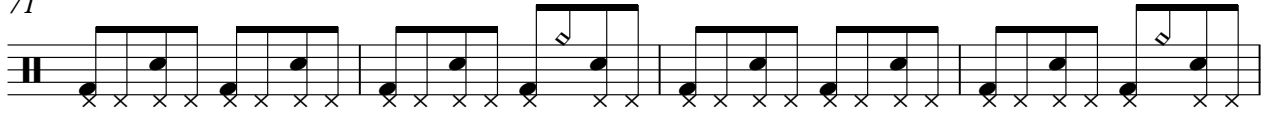

75

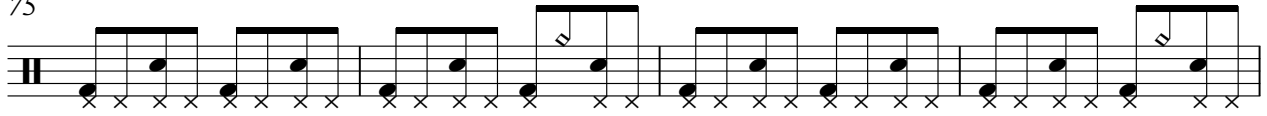

79

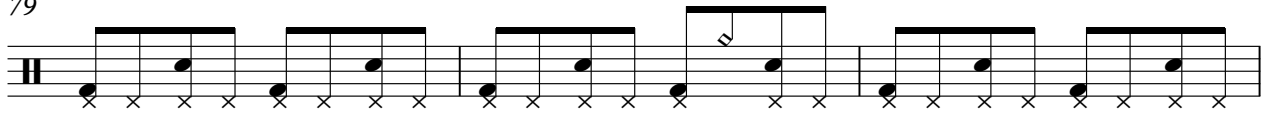

Drums

82

81

51

56

61

66

71

76

81

Whine

West Side Connection - Bow Down

♩ = 93,000038

12

17

23 8

35

41 8

53

59

65 8

2

Whine

77

81

Strings

West Side Connection - Bow Down

♩ = 93,000038

8 19

30

19

50

23 11

West Side Connection - Bow Down

Chorus Strings

♩ = 93,000038

20

10 11 12 13 14 15 16 17 18 19

25

16

20 21 22 23 24 25 26 27 28 29

45

16

30 31 32 33 34 35 36 37 38 39 40 41 42 43 44

65

8

45 46 47 48 49 50 51 52

78

53 54 55 56 57 58 59 60 61 62 63 64

82

65 66 67 68 69 70 71 72 73 74 75 76