

West Side Connection - The Gangsta The Killa and The

$\text{♩} = 100,000,000$

The Gangsta
By
And

The Gangsta
By
And

The Gangsta
By

The Killa
The Gangsta
By

9

The Killa

The Gangsta

By

11

The Killa

The Gangsta

By

13

The Killa

The Gangsta

By

15

The Killa

Westside Connection

The Gangsta

By

17

The Killa

Westside Connection

The Gangsta

By

19

The Killa

Westside Connection

The Gangsta

By

21

The Killa

Westside Connection

The Gangsta

By

23

The Killa

Westside Connection

The Gangsta

By

And

The Dope Dealer

25

The Killa

Westside Connection

The Gangsta

By

And

The Dope Dealer

26

The Killa

Westside Connection

The Gangsta

By

And

The Dope Dealer

28

The Killa

Westside Connection

The Gangsta

By

And

The Dope Dealer

30

The Killa

Westside Connection

The Gangsta

By

And

The Dope Dealer

32

The Killa

Westside Connection

The Gangsta

By

And

The Dope Dealer

34

The Killa

Westside Connection

The Gangsta

By

And

The Dope Dealer

36

The Killa

Westside Connection

The Gangsta

By

And

The Dope Dealer

38

The Killa

Westside Connection

The Gangsta

By

And

The Dope Dealer

40

The Killa

Westside Connection

The Gangsta

By

And

The Dope Dealer

42

The Killa

The Gangsta

By

44

The Killa

Westside Connection

The Gangsta

By

46

The Killa

Westside Connection

The Gangsta

By

48

The Killa

Westside Connection

The Gangsta

By

50

The Killa

Westside Connection

The Gangsta

By

And

The Dope Dealer

1998

52

The Killa

Westside Connection

The Gangsta

By

And

The Dope Dealer

1998

54

The Killa

Westside Connection

The Gangsta

By

And

The Dope Dealer

1998

56

The Killa

Westside Connection

The Gangsta

By

And

The Dope Dealer

1998

58

The Killa

Westside Connection

The Gangsta

By

And

The Dope Dealer

1998

60

The Killa

Westside Connection

The Gangsta

By

And

The Dope Dealer

1998

62

The Killa

Westside Connection

The Gangsta

By

And

The Dope Dealer

64

Westside Connection

The Gangsta

By

66

Westside Connection

The Gangsta

By

68

Westside Connection

The Gangsta

By

70

The Killa

Westside Connection

The Gangsta

By

And

The Dope Dealer

1998

72

The Killa

Westside Connection

The Gangsta

By

And

The Dope Dealer

1998

74

The Killa

Westside Connection

The Gangsta

By

And

The Dope Dealer

76

The Killa

Westside Connection

The Gangsta

By

78

The Killa

Westside Connection

The Gangsta

By

And

The Dope Dealer

1998

80

The Killa

Westside Connection

The Gangsta

By

And

The Dope Dealer

1998

82

The Killa

Westside Connection

The Gangsta

By

And

The Dope Dealer

1998

84

The Killa

Westside Connection

The Gangsta

By

And

The Dope Dealer

1998

86

The Killa

Westside Connection

The Gangsta

By

And

The Dope Dealer

88

The Killa

The Gangsta

By

90

The Killa

Westside Connection

The Gangsta

By

92

The Killa

Westside Connection

The Gangsta

By

94

The Killa

Westside Connection

The Gangsta

By

96

The Killa

Westside Connection

The Gangsta

By

And

The Dope Dealer

1998

98

The Killa

Westside Connection

The Gangsta

By

And

The Dope Dealer

1998

100

The Killa

Westside Connection

The Gangsta

By

And

The Dope Dealer

1998

104

The Killa

Westside Connection

The Gangsta

By

And

The Dope Dealer

1998

106

The Killa

Westside Connection

The Gangsta

By

And

The Dope Dealer

1998

108

The Killa

Westside Connection

The Gangsta

By

And

The Dope Dealer

110

Westside Connection

The Gangsta

By

112

Westside Connection

The Gangsta

By

114

Westside Connection

The Gangsta

By

116

The Killa

Westside Connection

The Gangsta

By

And

The Dope Dealer

1998

118

The Killa

Westside Connection

The Gangsta

By

And

The Dope Dealer

1998

120

The Killa

Westside Connection

The Gangsta

By

And

The Dope Dealer

122

The Killa

Westside Connection

The Gangsta

By

And

The Dope Dealer

124

The Killa

Westside Connection

The Gangsta

By

And

The Dope Dealer

126

The Killa

The Gangsta

128

The Killa

The Gangsta

The Killa

West Side Connection - The Gangsta The Killa and The

♩ = 100,000000

6

11

15

19

23

27

31

35

39

43

V.S.

95

99

103

107

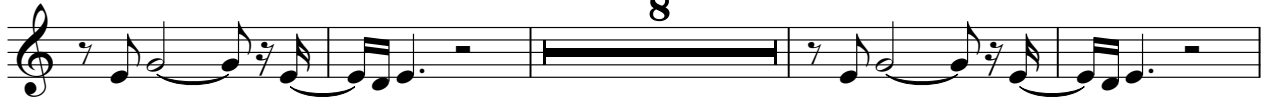

119

123

126

Westside Connection

West Side Connection - The Gangsta The Killa and The

♩ = 100,000000

14

18

22

26

30

34

38

4

Westside Connection

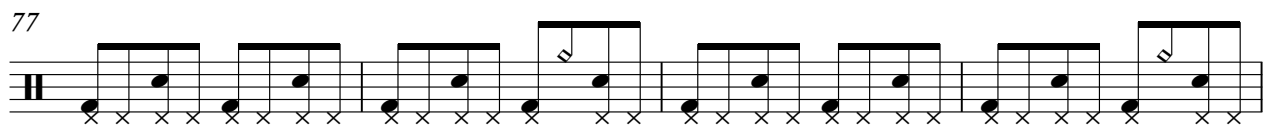
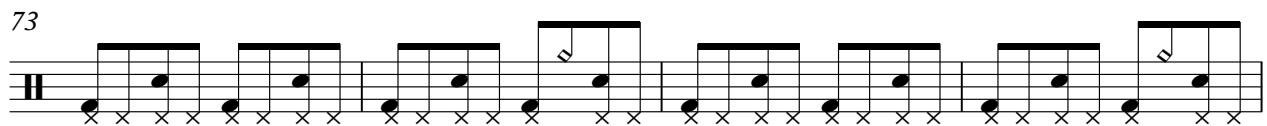
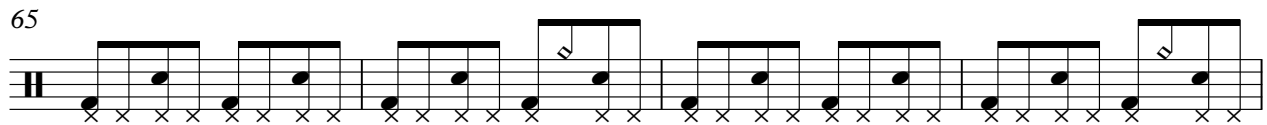
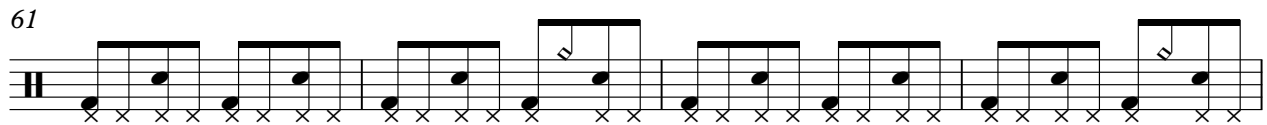
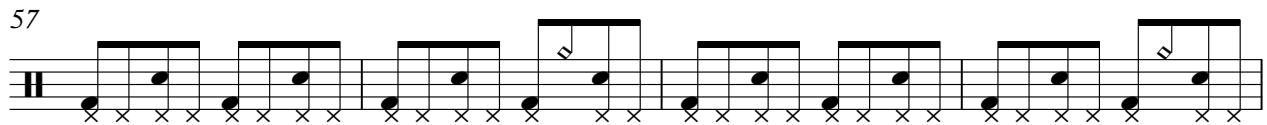
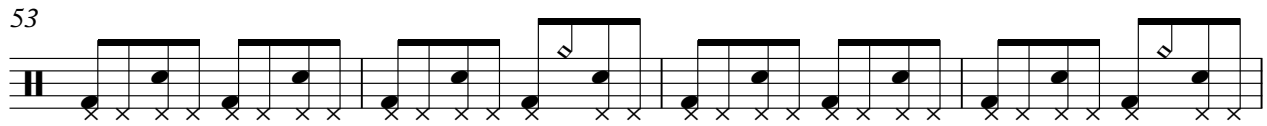
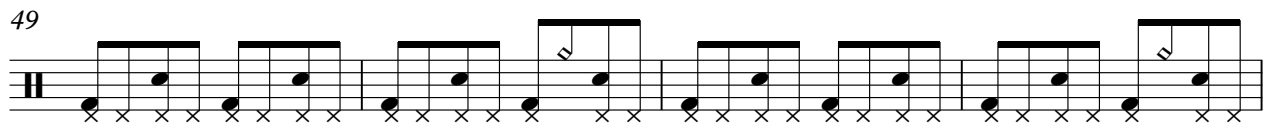
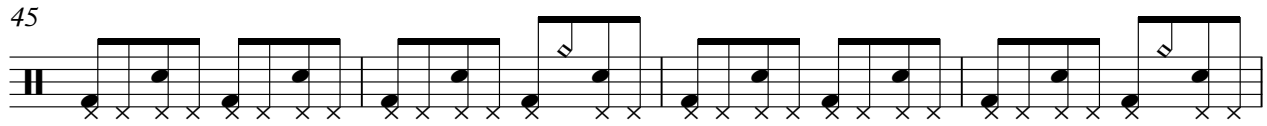

The Gangsta

West Side Connection - The Gangsta The Killa and The

♩ = 100,000000

4

7

10

13

16

19

22

25

28

V.S.

The Gangsta

61

64

67

70

73

76

79

82

84

86

V.S.

The Gangsta

The Gangsta

119

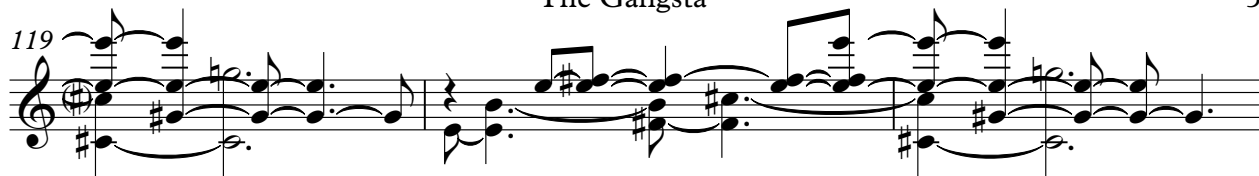

122

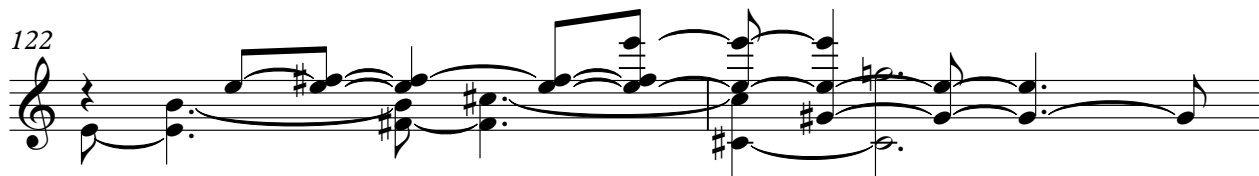

124

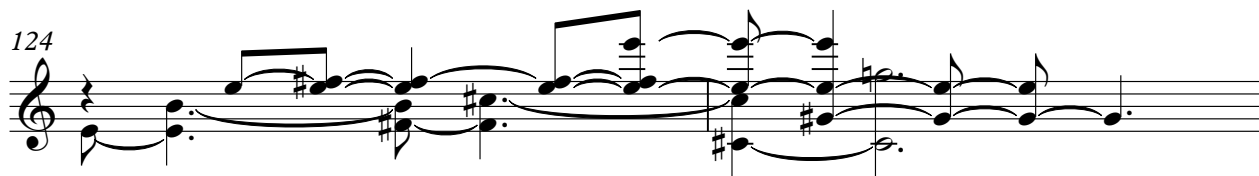

126

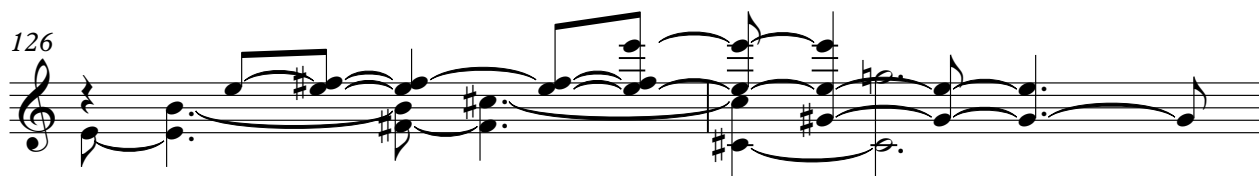

128

West Side Connection - The Gangsta The Killa and The

By

♩ = 100,000000

4

7

10

13

16

19

22

25

28

V.S.

31

34

37

40

43

46

49

52

55

58

61

64

67

70

73

76

79

82

84

86

V.S.

89

92

95

98

101

104

107

110

113

116

119

122

124

West Side Connection - The Gangsta The Killa and The

And

♩ = 100,000000

4

19

26

31

36

41

9

53

58

62

7

73

3

79

83

87

99

104

108

119

123

The Dope Dealer

West Side Connection - The Gangsta The Killa and The

♩ = 100,000000

22

26

31

36

41

9

53

58

62

7

72

3

79

83

87

99

104

108

119

123

♩ = 100,000000

50

55

61

9

74

5

84

11

99

105

9

117

10