

ply - I'll Never Get Enough Of You

♩ = 123,000221

Clarinet in B \flat

Horn in F

Percussion

Jazz Guitar

Electric Guitar

Electric Bass

Tape Sampler Keyboard [Strings]

Tape Sampler Keyboard [Strings]

Synth Strings

♩ = 123,000221

FX 4 (Atmosphere)

FX 5 (Brightness)

Solo

Solo

(C)2000 Kenji Yanase
(C)2000 Kenji Yanase

4

Hn.

Tape Smp. Str

Syn. Str.

Solo

Solo

8

Cl.

Hn.

Tape Smp. Str

Syn. Str.

Solo

Solo

12

Cl.

Solo

Solo

16

Cl.

Solo

Solo

20

Cl.

Solo

Solo

24

Cl.

Perc.

J. Gtr.

E. Bass

Tape Smp. Str.

Tape Smp. Str.

Syn. Str.

Solo

Solo

28

31

Cl.

Perc.

J. Gtr.

E. Bass

Tape Smp. Str.

Tape Smp. Str.

Syn. Str.

Solo

Solo

34

Cl.

Perc.

J. Gtr.

E. Bass

Tape Smp. Str.

Tape Smp. Str.

Syn. Str.

FX 5

Solo

38

Cl.

Perc.

J. Gtr.

E. Bass

Tape Smp. Str

Tape Smp. Str

Syn. Str.

FX 5

Solo

42

Cl.

Hn.

Perc.

J. Gtr.

E. Bass

Tape Smp. Str

Tape Smp. Str

Syn. Str.

Solo

46

Cl.

Hn.

Perc.

J. Gtr.

E. Bass

Tape Smp. Str.

Tape Smp. Str.

Syn. Str.

Solo

Solo

49

53

Cl.

Hn.

Perc.

J. Gtr.

E. Bass

Tape Smp. Str.

Tape Smp. Str.

Syn. Str.

Solo

Solo

57

This musical score is for a jazz ensemble and includes the following parts:

- Syn. Str. (Synthesized Strings):** Sustained notes with slurs.

61

Cl.

Hn.

Perc.

J. Gtr.

E. Bass

Tape Smp. Str

Tape Smp. Str

Syn. Str.

Solo

Solo

64

67

Cl.

Hn.

Perc.

J. Gtr.

E. Bass

Tape Smp. Str

Tape Smp. Str

Syn. Str.

Solo

70

Cl.

Hn.

Perc.

J. Gtr.

E. Bass

Tape Smp. Str

Tape Smp. Str

Syn. Str.

FX 5

Solo

73

Cl.

Hn.

Perc.

J. Gtr.

E. Bass

Tape Smp. Str.

Tape Smp. Str.

Syn. Str.

FX 5

Solo

77

80

Cl.

Perc.

J. Gtr.

E. Bass

Tape Smp. Str.

Tape Smp. Str.

Syn. Str.

Solo

83

86

Perc.

J. Gtr.

E. Gtr.

E. Bass

Tape Smp. Str.

Tape Smp. Str.

Syn. Str.

Solo

89

92

Cl.

Perc.

J. Gtr.

E. Gtr.

E. Bass

Tape Smp. Str

Tape Smp. Str

Syn. Str.

Solo

96

Cl.

Perc.

J. Gtr.

E. Bass

Tape Smp. Str.

Tape Smp. Str.

Syn. Str.

Solo

99

Cl.

Perc.

J. Gtr.

E. Bass

Tape Smp. Str.

Tape Smp. Str.

Syn. Str.

Solo

102

Cl.

Perc.

J. Gtr.

E. Bass

Tape Smp. Str

Tape Smp. Str

Syn. Str.

FX 5

Solo

105

Cl.

Perc.

J. Gtr.

E. Bass

Tape Smp. Str

Tape Smp. Str

Syn. Str.

FX 4

FX 5

Solo

108

Cl.

Hn.

Perc.

J. Gtr.

E. Bass

Tape Smp. Str

Tape Smp. Str

Syn. Str.

FX 4

FX 5

Solo

111

Cl.

Perc.

J. Gtr.

E. Bass

Tape Smp. Str

Tape Smp. Str

Syn. Str.

FX 4

FX 5

Solo

114

117

Cl.

Hn.

Perc.

J. Gtr.

E. Gtr.

E. Bass

Tape Smp. Str.

Tape Smp. Str.

Syn. Str.

FX 4

FX 5

Solo

Solo

119

Cl. $\frac{3}{4}$ $\frac{4}{4}$

Hn. $\frac{3}{4}$ $\frac{4}{4}$

Perc. $\frac{3}{4}$ $\frac{4}{4}$

J. Gtr. $\frac{3}{4}$ $\frac{4}{4}$

E. Gtr. $\frac{3}{4}$ $\frac{4}{4}$

E. Bass $\frac{3}{4}$ $\frac{4}{4}$

Tape Smp. Str. $\frac{3}{4}$ $\frac{4}{4}$

Tape Smp. Str. $\frac{3}{4}$ $\frac{4}{4}$

Syn. Str. $\frac{3}{4}$ $\frac{4}{4}$

FX 4 $\frac{3}{4}$ $\frac{4}{4}$

FX 5 $\frac{3}{4}$ $\frac{4}{4}$

Solo $\frac{3}{4}$ $\frac{4}{4}$

Solo $\frac{3}{4}$ $\frac{4}{4}$

122

Cl.

Hn.

Perc.

J. Gtr.

E. Gtr.

E. Bass

Tape Smp. Str.

Tape Smp. Str.

Syn. Str.

FX 4

FX 5

Solo

Solo

125

Cl.

Hn.

Perc.

J. Gtr.

E. Gtr.

E. Bass

Tape Smp. Str

Tape Smp. Str

Syn. Str.

FX 4

FX 5

Solo

Solo

ply - I'll Never Get Enough Of You

Clarinet in B \flat

$\text{♩} = 123,000221$

8

13

18

23

28

33

38

42

2

(C)2000 Kenji Yanase
(C)2000 Kenji Yanase

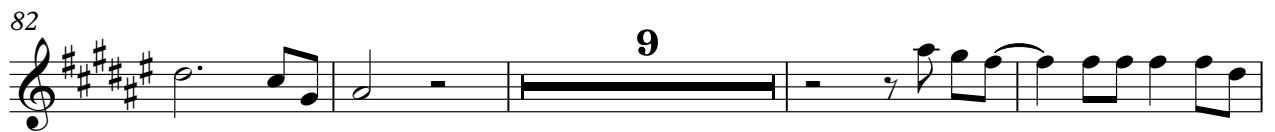

Clarinet in B \flat

104

108

112

116

120

124

ply - I'll Never Get Enough Of You

Horn in F

♩ = 123,000221

8

24 2 2 2

40 2

48 2

56

65

72 2 2 23

101 2 2 2 2

111 2 2

120

(C)2000 Kenji Yanase
(C)2000 Kenji Yanase

ply - I'll Never Get Enough Of You

Percussion

♩ = 123,000221

23

28

33

38

44

50

56

62

68

73

(C)2000 Kenji Yanase
(C)2000 Kenji Yanase

V.S.

78

83

89

95

101

106

110

115

119

123

ply - I'll Never Get Enough Of You

Jazz Guitar

♩ = 123,000221

24

29

34

40

46

52

58

64

70

75

(C)2000 Kenji Yanase
(C)2000 Kenji Yanase

V.S.

80

86

93

99

103

108

113

118

123

ply - I'll Never Get Enough Of You

Electric Guitar

♩ = 123,000221

32 2 2 2

40

32 2 2 2 7

85

90

7

101

2 2 2 2 2 2

113

2

121

2

(C)2000 Kenji Yanase
(C)2000 Kenji Yanase

ply - I'll Never Get Enough Of You

Electric Bass

♩ = 123,000221

23

29

36

43

50

57

63

69

75

82

(C)2000 Kenji Yanase
(C)2000 Kenji Yanase

V.S.

ply - I'll Never Get Enough Of You

Tape Sampler Keyboard [Strings]

♩ = 123,000221

9

15

29

36

43

51

60

67

74

82

(C)2000 Kenji Yanase
(C)2000 Kenji Yanase

V.S.

Tape Sampler Keyboard [Strings]

89

95

101

109

116

121

125

ply - I'll Never Get Enough Of You

Tape Sampler Keyboard [Strings]

♩ = 123,000221

24

30

39

46

55

64

72

81

(C)2000 Kenji Yanase
(C)2000 Kenji Yanase

V.S.

88

95

101

109

117

123

ply - I'll Never Get Enough Of You

Synth Strings

♩ = 123,000221

9 16

31

40

49

58

67

76

85

94

(C)2000 Kenji Yanase
(C)2000 Kenji Yanase

V.S.

ply - I'll Never Get Enough Of You

FX 4 (Atmosphere)

♩ = 123,000221

40

78

106

113

120

124

(C)2000 Kenji Yanase
(C)2000 Kenji Yanase

ply - I'll Never Get Enough Of You

FX 5 (Brightness)

♩ = 123,000221

32 2

38 32

73 2

78 23 2

105 2 2

112 2

119

123

(C)2000 Kenji Yanase
(C)2000 Kenji Yanase

ply - I'll Never Get Enough Of You

Solo

♩ = 123,000221

6

11

17

22

28

33

38

44

49

(C)2000 Kenji Yanase
(C)2000 Kenji Yanase

V.S.

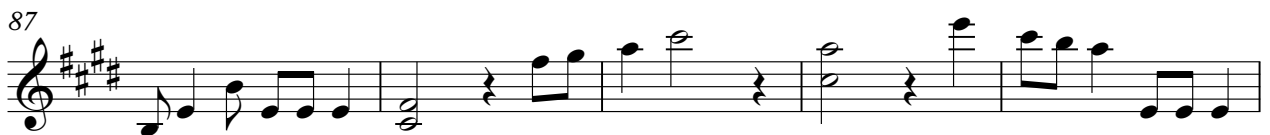
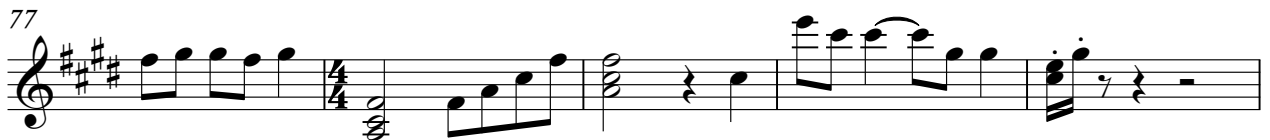
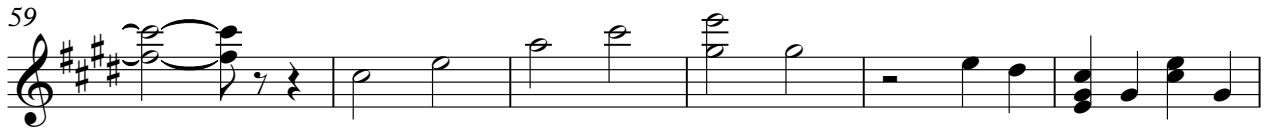

ply - I'll Never Get Enough Of You

Solo

♩ = 123,000221

7

13

19

25

30

38

52

59

72

23

(C)2000 Kenji Yanase
(C)2000 Kenji Yanase

2

Solo

101

2 2 2 2 2 2

113

2

121

4/4