

# Westlife - Bop Bop Baby

♩ = 98,000145

Musical score for Westlife - Bop Bop Baby. The score is in 4/4 time and features the following instruments:

- Tenor Saxophone
- Percussion
- Alto Glockenspiel
- Jazz Guitar
- Jazz Guitar
- Electric Guitar
- Electric Guitar
- Electric Guitar
- 5-string Electric Bass
- Percussive Organ
- FX 5 (Brightness)

The Percussion part includes a rhythmic pattern of four 'x' marks in the second measure. The Solo part includes a melodic line starting in the second measure.

♩ = 98,000145

Musical score for Westlife - Bop Bop Baby, featuring the following instruments:

- Viola
- Solo
- Solo
- Helicopter

The Solo part includes a melodic line starting in the second measure. The Helicopter part includes a rhythmic pattern of four 'x' marks in the second measure.

All rights reserved

IT/IS GmbH Bochum  
IT/IS GmbH Bochum

4

Solo

7

Solo

10

♩ = 118,000137

Perc.

J. Gtr.

J. Gtr.

E. Gtr.

E. Gtr.

E. Bass

Perc. Organ

Vla.

Solo

♩ = 118,000137

13

15

Perc.

J. Gtr.

J. Gtr.

E. Gtr.

E. Gtr.

E. Bass

Perc. Organ

Vla.

18

Perc.

J. Gtr.

J. Gtr.

E. Gtr.

E. Gtr.

E. Bass

Perc. Organ

Vla.

20

Ten. Sax.

Perc.

J. Gtr.

J. Gtr.

E. Gtr.

E. Gtr.

E. Bass

Perc. Organ

Vla.

Solo

Mum always said no thing would break

22

me or lead me a stray.

24

Ten. Sax.

Perc.

J. Gtr.

J. Gtr.

E. Gtr.

E. Gtr.

E. Bass

Perc. Organ

Solo

Who would have guessed I'd let my mind

26

Ten. Sax.

Perc.

J. Gtr.

J. Gtr.

E. Gtr.

E. Gtr.

E. Bass

Perc. Organ

Solo

drift so far a way.

28

Ten. Sax.

Perc.

J. Gtr.

J. Gtr.

E. Gtr.

E. Gtr.

E. Bass

Perc. Organ

FX 5

Solo

You always said I was a dream

30

Ten. Sax.

Perc.

J. Gtr.

J. Gtr.

E. Gtr.

E. Gtr.

E. Bass

Perc. Organ

FX 5

Solo

er now it's dead.

Detailed description of the musical score: The score is for page 11, starting at measure 30. It features ten staves. The Tenor Saxophone part has a melodic line with some rests. The Percussion part shows a complex rhythmic pattern with various symbols. The two Jazzy Guitars play a similar melodic line. The Electric Guitars play a sustained chord. The Electric Bass provides a simple bass line. The Percussion Organ plays a sustained chord. The FX 5 part has a melodic line. The Solo part has a melodic line with the lyrics 'er now it's dead.' below it.

32

Ten. Sax.

Perc.

J. Gtr.

J. Gtr.

E. Gtr.

E. Gtr.

E. Bass

Perc. Organ

FX 5

Solo

I'm dream ing of things that's mak ing my mind

34

Ten. Sax.

Perc.

J. Gtr.

J. Gtr.

E. Gtr.

E. Gtr.

E. Bass

Perc. Organ

FX 5

Vla.

Solo

go crazy. The small things like when I call

36

Ten. Sax.

Perc.

J. Gtr.

J. Gtr.

E. Gtr.

E. Gtr.

E. Bass

Perc. Organ

FX 5

Vla.

Solo

you at home and he answers the phone or I get

38

Ten. Sax.

Perc.

J. Gtr.

J. Gtr.

E. Gtr.

E. Gtr.

E. Bass

Perc. Organ

FX 5

Vla.

Solo

your machine and I don't hear me. When I lie

40

Ten. Sax.

Perc.

J. Gtr.

J. Gtr.

E. Gtr.

E. Gtr.

E. Bass

Perc. Organ

FX 5

Vla.

Solo

in my bed with the thoughts in my head when we danced

42

Ten. Sax.

Perc.

J. Gtr.

J. Gtr.

E. Gtr.

E. Gtr.

E. Bass

Perc. Organ

FX 5

Vla.

Solo

and we sang and we laughed all night. Ooh da bop

44

Ten. Sax.

Perc.

Alto Glock.

J. Gtr.

J. Gtr.

E. Gtr.

E. Gtr.

E. Bass

Perc. Organ

FX 5

Vla.

Solo

bop ba by please don't let me go.

46

Ten. Sax.

Perc.

Alto Glock.

J. Gtr.

J. Gtr.

E. Gtr.

E. Gtr.

E. Bass

Perc. Organ

FX 5

Vla.

Solo

Can't live my life

47

Ten. Sax.

Perc.

Alto Glock.

J. Gtr.

J. Gtr.

E. Gtr.

E. Gtr.

E. Bass

Perc. Organ

FX 5

Vla.

Solo

this way. Ooh da bop bop ba by please

49

Ten. Sax.

Perc.

Alto Glock.

J. Gtr.

J. Gtr.

E. Gtr.

E. Gtr.

E. Bass

Perc. Organ

FX 5

Vla.

Solo

just let me know. And put my mind

51

Ten. Sax.

Perc.

Alto Glock.

J. Gtr.

J. Gtr.

E. Gtr.

E. Gtr.

E. Gtr.

E. Bass

Perc. Organ

Vla.

Solo

at ease for sure.

53

Perc.

J. Gtr.

J. Gtr.

E. Gtr.

E. Gtr.

E. Gtr.

E. Bass

Perc. Organ

Vla.

55

Ten. Sax.

Perc.

J. Gtr.

J. Gtr.

E. Gtr.

E. Gtr.

E. Gtr.

E. Bass

Perc. Organ

FX 5

Vla.

Solo

On a love

57

train twen ty odd years now I

59

Ten. Sax.

Perc.

J. Gtr.

J. Gtr.

E. Gtr.

E. Gtr.

E. Bass

Perc. Organ

FX 5

Solo

got off to day but no bo dy said

61

the stop that I've ta ken was a

63

Ten. Sax.

Perc.

J. Gtr.

J. Gtr.

E. Gtr.

E. Gtr.

E. Gtr.

E. Bass

Perc. Organ

FX 5

Solo

stop too late. And now I'm a lone

65

Ten. Sax.

Perc.

J. Gtr.

J. Gtr.

E. Gtr.

E. Gtr.

E. Gtr.

E. Bass

Perc. Organ

FX 5

Solo

I'm think ing of stu pid hurt ful small

67

Ten. Sax.

Perc.

J. Gtr.

J. Gtr.

E. Gtr.

E. Gtr.

E. Gtr.

E. Bass

Perc. Organ

FX 5

Vla.

Solo

things like when I call you at home and he ans

69

Ten. Sax.

Perc.

J. Gtr.

J. Gtr.

E. Gtr.

E. Gtr.

E. Gtr.

E. Gtr.

E. Bass

Perc. Organ

FX 5

Vla.

Solo

wers the phone or I get your ma chine and I don't

71

Ten. Sax.

Perc.

J. Gtr.

J. Gtr.

E. Gtr.

E. Gtr.

E. Gtr.

E. Bass

Perc. Organ

FX 5

Vla.

Solo

hear me. When I lie in my bed with the thoughts

73

Ten. Sax.

Perc.

J. Gtr.

J. Gtr.

E. Gtr.

E. Gtr.

E. Gtr.

E. Bass

Perc. Organ

FX 5

Vla.

Solo

in my head when we danced and we sang and we laughed

75

Ten. Sax.

Perc.

Alto Glock.

J. Gtr.

J. Gtr.

E. Gtr.

E. Gtr.

E. Gtr.

E. Bass

Perc. Organ

FX 5

Vla.

Solo

all night. Ooh da bop bop ba by please

77

Ten. Sax.

Perc.

Alto Glock.

J. Gtr.

J. Gtr.

E. Gtr.

E. Gtr.

E. Bass

Perc. Organ

FX 5

Vla.

Solo

don't let me go. Can't live my life

79

Ten. Sax.

Perc.

Alto Glock.

J. Gtr.

J. Gtr.

E. Gtr.

E. Gtr.

E. Bass

Perc. Organ

FX 5

Vla.

Solo

this way. Ooh da bop bop ba by please

81

Ten. Sax.

Perc.

Alto Glock.

J. Gtr.

J. Gtr.

E. Gtr.

E. Gtr.

E. Bass

Perc. Organ

FX 5

Vla.

Solo

just let me know.

And put my mind

83

Ten. Sax.

Perc.

Alto Glock.

J. Gtr.

J. Gtr.

E. Gtr.

E. Gtr.

E. Bass

Perc. Organ

Vla.

Solo

at ease for sure.

84

Ten. Sax.

Perc.

Alto Glock.

J. Gtr.

J. Gtr.

E. Gtr.

E. Gtr.

E. Bass

Perc. Organ

Vla.

Solo

May be it's time

85

Ten. Sax.

Perc.

J. Gtr.

J. Gtr.

E. Gtr.

E. Gtr.

E. Bass

Perc. Organ

Solo

to say good bye

86

Ten. Sax.

Perc.

J. Gtr.

J. Gtr.

E. Gtr.

E. Gtr.

E. Bass

Perc. Organ

Vla.

Solo

may be it's time to let this lie.

88

Ten. Sax.

Perc.

J. Gtr.

J. Gtr.

E. Gtr.

E. Gtr.

E. Bass

Perc. Organ

FX 5

Solo

This is when we

89

Musical score for Tenor Saxophone (Ten. Sax.), Percussion (Perc.), and various guitars (J. Gtr., E. Gtr., E. Bass). The score includes a Percussion Organ part and an FX 5 part. The Solo part is partially visible at the bottom.

must set things

90

Ten. Sax.

Perc.

J. Gtr.

J. Gtr.

E. Gtr.

E. Gtr.

E. Bass

Perc. Organ

FX 5

Solo

right.

92

Ten. Sax. Perc. J. Gtr. J. Gtr. E. Gtr. E. Gtr. E. Bass Perc. Organ Solo

Now that we've gone

93

Ten. Sax.

Perc.

J. Gtr.

J. Gtr.

E. Gtr.

E. Gtr.

E. Bass

Perc. Organ

Solo

our sepa rate ways

94

- Ten. Sax.**: Melodic line with eighth notes and slurs.
- Perc.**: Percussion part with 'x' marks and rhythmic patterns.
- J. Gtr.** (top): Electric guitar part with chords and triplets.
- J. Gtr.** (bottom): Electric guitar part with chords and triplets.
- E. Gtr.** (top): Electric guitar part with a long sustained note.
- E. Gtr.** (bottom): Electric guitar part with chords and slurs.
- E. Bass**: Bass line with eighth notes.
- Perc. Organ**: Organ part with a long sustained note.
- Solo**: Solo line with a long rest.

I just can't live these desperate days.

96

Ten. Sax.

Perc.

J. Gtr.

J. Gtr.

E. Gtr.

E. Gtr.

E. Bass

Perc. Organ

FX 5

Solo

This is what I've

97

been try ing to

98

Ten. Sax.

Perc.

J. Gtr.

J. Gtr.

E. Gtr.

E. Gtr.

E. Bass

Perc. Organ

FX 5

Solo

say.

99

Ten. Sax.

Perc.

J. Gtr.

J. Gtr.

E. Gtr.

E. Gtr.

E. Bass

Perc. Organ

FX 5

Solo

Ooh da bop

100

Ten. Sax.

Perc.

J. Gtr.

J. Gtr.

E. Gtr.

E. Bass

FX 5

Solo

bop ba by please don't let me go.

Detailed description of the musical score: The score is for page 52, starting at measure 100. It features seven staves. The Tenor Saxophone part has a melodic line with a key signature of one sharp (F#) and a 7/4 time signature. The Percussion part shows a complex rhythmic pattern with sixteenth notes and rests, marked with '6' and 'x'. The two Jazzy Guitar parts play sustained chords with a key signature of one sharp. The Electric Guitar part plays a sustained chord. The Electric Bass part plays a simple bass line. The FX 5 part has a melodic line with a key signature of one sharp. The Soloist part has a melodic line with lyrics: 'bop ba by please don't let me go.'

102

Ten. Sax.

Perc.

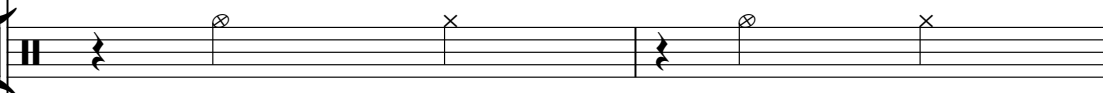

J. Gtr.

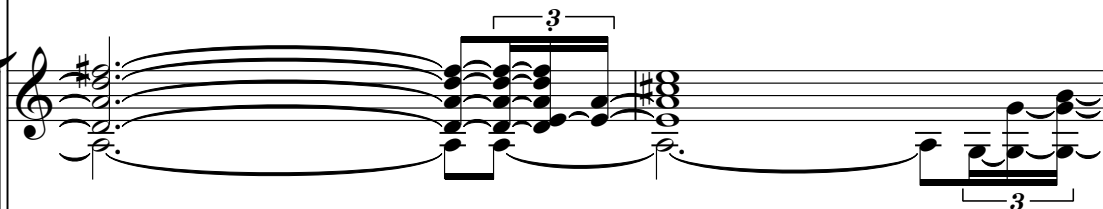

J. Gtr.

E. Gtr.

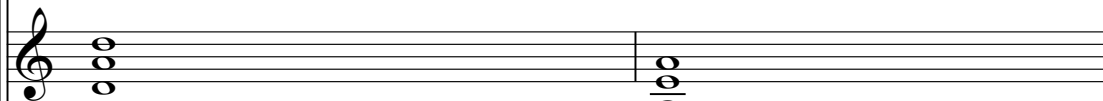

E. Bass

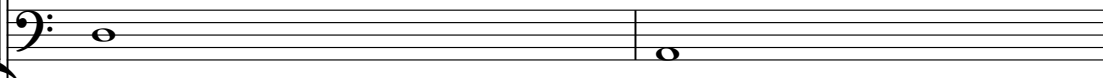

FX 5

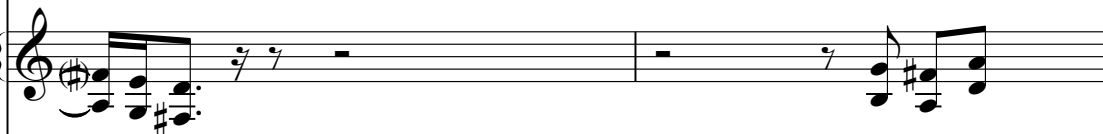

Solo

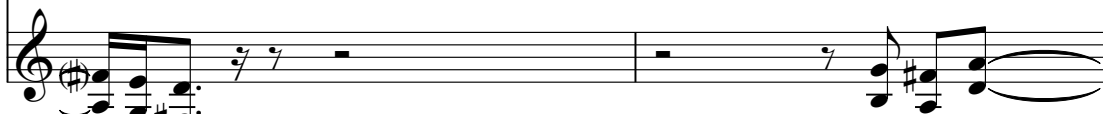

Can't live my life this way. Ooh da bop

104

Ten. Sax.

Perc.

J. Gtr.

J. Gtr.

E. Gtr.

E. Bass

FX 5

Solo

bop ba by please just let me know.

Heli.

Detailed description of the musical score: The score is for measures 104, 105, and 106. The Tenor Saxophone part features a melodic line with eighth and quarter notes. The Percussion part shows a simple drum pattern with snare and cymbal hits. The two Jazzy Guitar parts play complex chords and arpeggios, with the second part including a triplet. The Electric Guitar part plays sustained chords. The Electric Bass part provides a simple bass line. The FX 5 part plays a rhythmic accompaniment. The Soloist part has the lyrics 'bop ba by please just let me know.' and a melodic line. The Helicopter part has a simple bass line.

106

Ten. Sax. Perc. J. Gtr. J. Gtr. E. Gtr. E. Bass Perc. Organ FX 5 Solo Heli.

And put my mind at ease... Ooh da bop

108

Ten. Sax.

Perc.

Alto Glock.

J. Gtr.

J. Gtr.

E. Gtr.

E. Gtr.

E. Bass

Perc. Organ

FX 5

Vla.

Solo

bop ba by please don't let me go.

110

Ten. Sax.

Perc.

Alto Glock.

J. Gtr.

J. Gtr.

E. Gtr.

E. Gtr.

E. Bass

Perc. Organ

FX 5

Vla.

Solo

Can't live my life

111

Ten. Sax.

Perc.

Alto Glock.

J. Gtr.

J. Gtr.

E. Gtr.

E. Gtr.

E. Bass

Perc. Organ

FX 5

Vla.

Solo

this way. Ooh da bop bop ba by please

113

just let me know. And put my mind

115

Ten. Sax.

Perc.

Alto Glock.

J. Gtr.

J. Gtr.

E. Gtr.

E. Gtr.

E. Gtr.

E. Bass

Perc. Organ

FX 5

Vla.

Solo

at ease... Ooh da bop bop ba by please

117

Ten. Sax.

Perc.

Alto Glock.

J. Gtr.

J. Gtr.

E. Gtr.

E. Gtr.

E. Gtr.

E. Bass

Perc. Organ

FX 5

Vla.

Solo

don't let me go. Can't live my life

119

Ten. Sax.

Perc.

Alto Glock.

J. Gtr.

J. Gtr.

E. Gtr.

E. Gtr.

E. Gtr.

E. Bass

Perc. Organ

FX 5

Vla.

Solo

this way. Ooh da bop bop ba by please

121

Ten. Sax.

Perc.

Alto Glock.

J. Gtr.

J. Gtr.

E. Gtr.

E. Gtr.

E. Gtr.

E. Bass

Perc. Organ

FX 5

Vla.

Solo

just let me know.

And put my mind

123

Ten. Sax.

Perc.

Alto Glock.

J. Gtr.

J. Gtr.

E. Gtr.

E. Gtr.

E. Gtr.

E. Bass

Perc. Organ

Vla.

Solo

at ease for sure..

125

J. Gtr.

J. Gtr.

E. Gtr.

E. Gtr.

E. Bass

Perc. Organ

Vla.

3

3

65

127

J. Gtr.

J. Gtr.

E. Gtr.

E. Bass

Perc. Organ

Tenor Saxophone

Westlife - Bop Bop Baby

♩ = 98,000145      ♩ = 118,000137

10      9

22

26

30

34

38

42

46

50      3

IT/IS GmbH Bochum  
IT/IS GmbH Bochum

Tenor Saxophone

56

60

63

66

70

74

78

82

86

90

95

99

103

107

111

115

119

122

# Westlife - Bop Bop Baby

## Percussion

♩ = 98,000145                      ♩ = 118,000137

8

13

17

20

24

28

32

35

6

38

42

IT/IS GmbH Bochum  
IT/IS GmbH Bochum 6

V.S.

45

49

52

55

58

62

66

69

73

76

80

83

86

90

93

97

100

105

110

114

V.S.

117

121

123

♩ = 98,000145      ♩ = 118,000137

**10**                      **33**

47

53

**23**

81

**23**

109

116

121

**5**

IT/IS GmbH Bochum  
IT/IS GmbH Bochum

♩ = 98,000145      ♩ = 118,000137

9

14

18

22

26

30

34

38

42

45

©/IS GmbH Bochum  
II/IS GmbH Bochum

V.S.

Jazz Guitar

79

82

84

86

88

90

92

94

96

98

V.S.

Jazz Guitar

101

105

108

111

114

116

119

122

125

♩ = 98,000145      ♩ = 118,000137

9

14

18

22

26

30

34

38

42

45

IT/IS GmbH Bochum  
IT/IS GmbH Bochum

V.S.

48

51

54

57

61

65

69

73

76

79

82

84

86

89

92

95

97

99

103

107

V.S.

110

113

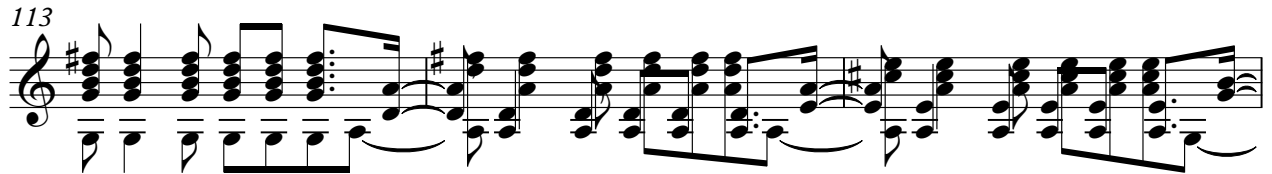

116

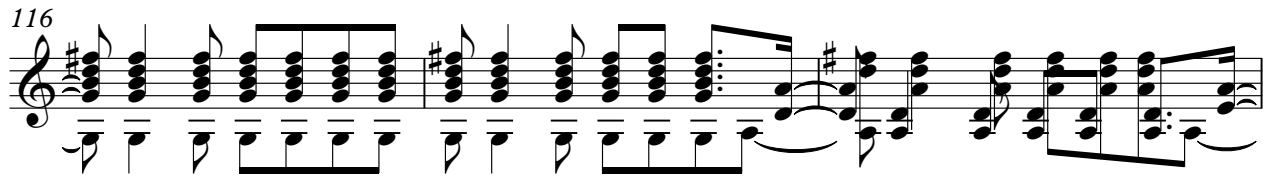

119

122

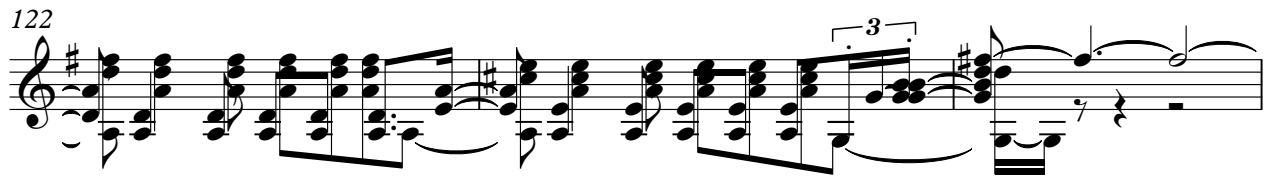

125

Electric Guitar

Westlife - Bop Bop Baby

IT/IS GmbH Bochum  
IT/IS GmbH Bochum

Electric Guitar

Westlife - Bop Bop Baby

♩ = 98,000145      ♩ = 118,000137

10

14

18

24

33

42

46

50

53

57

II/IS GmbH Bochum  
II/IS GmbH Bochum

V.S.

66

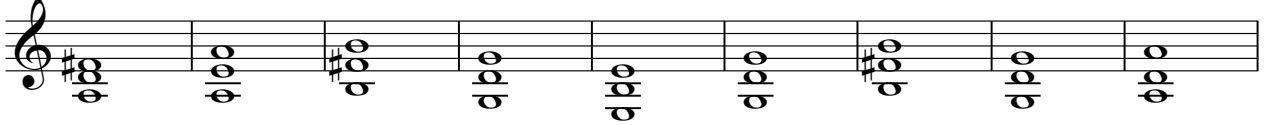

75

79

83

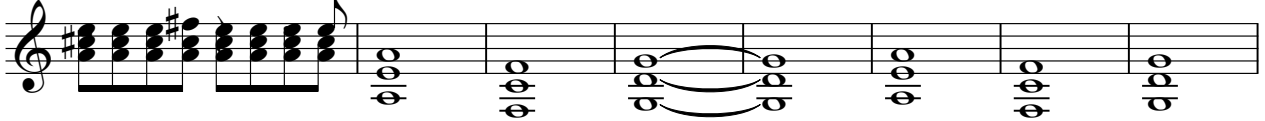

91

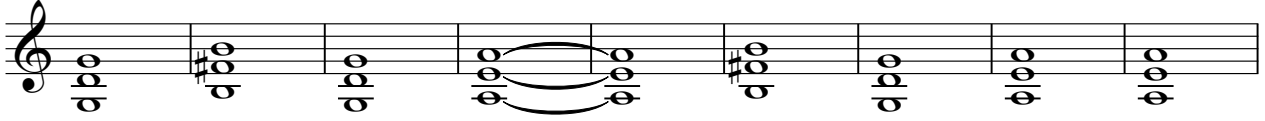

100

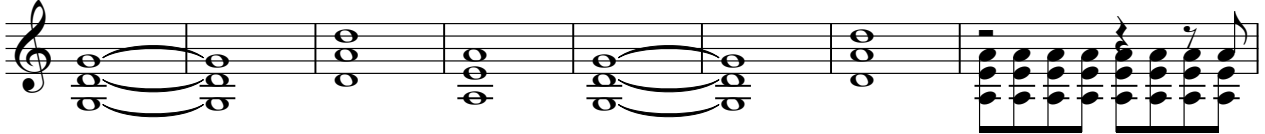

108

112

116

120

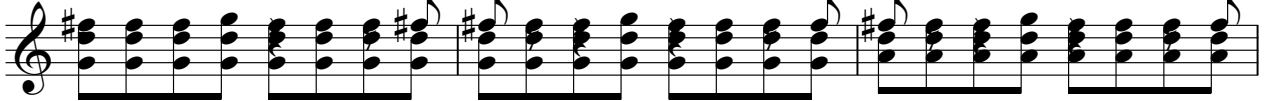

123

Electric Guitar

Westlife - Bop Bop Baby

♩ = 98,000145      ♩ = 118,000137

10

14

18

23

28

33

41

46

50

53

IT/IS GmbH Bochum  
IT/IS GmbH Bochum

V.S.

56

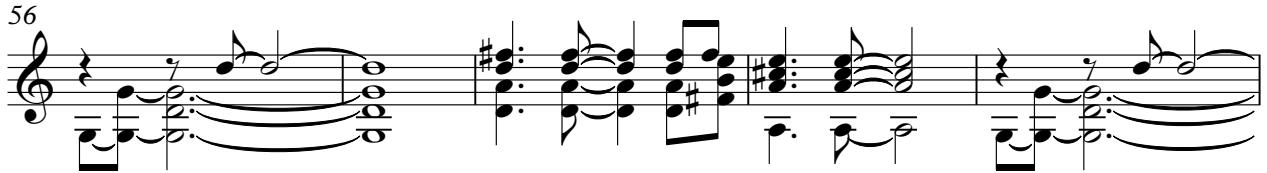

61

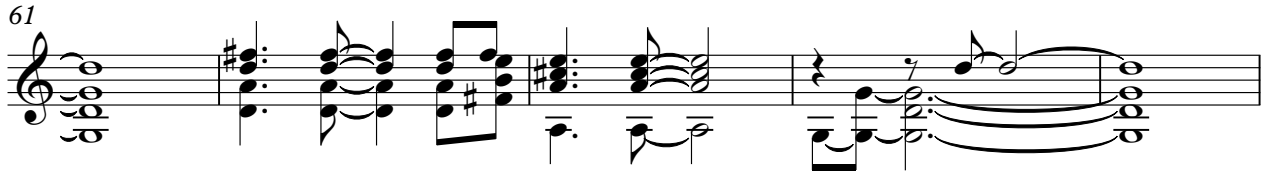

66

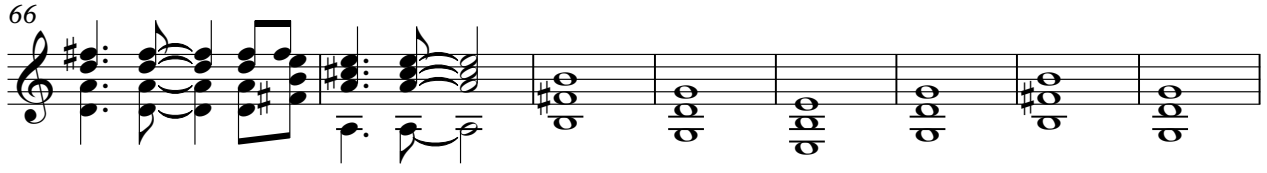

74

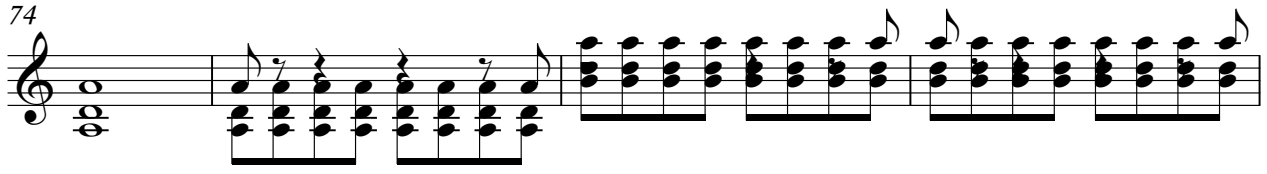

78

82

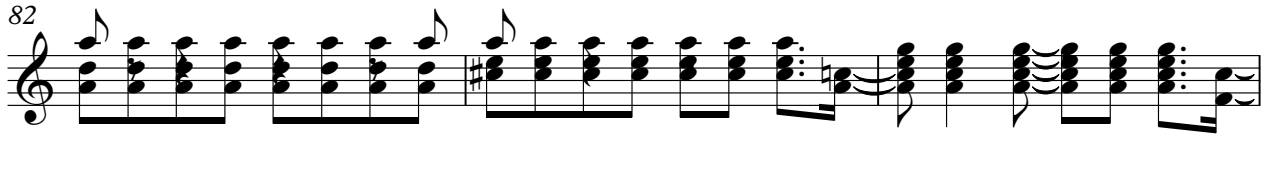

85

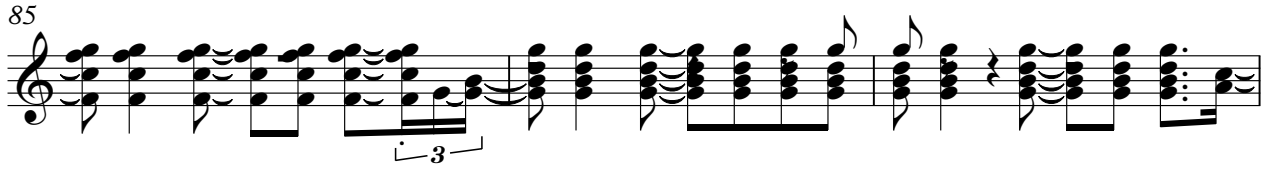

88

91

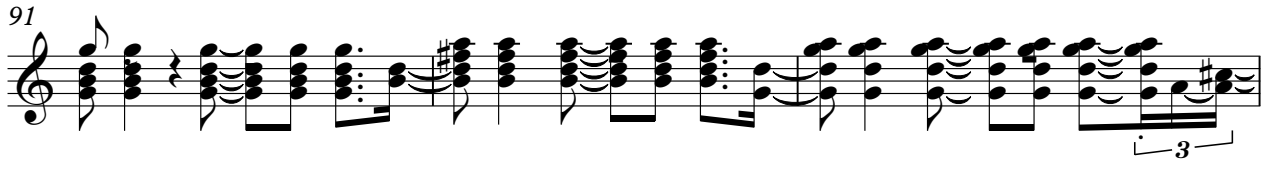

94

97

100

111

115

119

122

5-string Electric Bass

Westlife - Bop Bop Baby

♩ = 98,000145

♩ = 118,000137

10

15

21

27

33

38

43

48

53

59

IT/IS GmbH Bochum  
IT/IS GmbH Bochum

V.S.

118

123

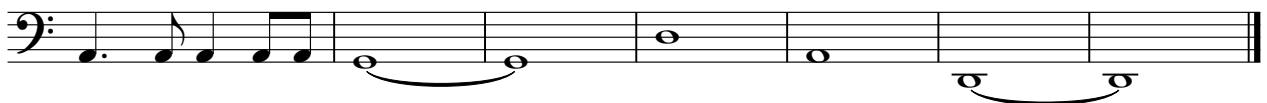

Percussive Organ

Westlife - Bop Bop Baby

♩ = 98,000145      ♩ = 118,000137

**10**

18

27

36

45

54

63

IT/IS GmbH Bochum  
IT/IS GmbH Bochum

V.S.

2

Percussive Organ

72

81

90

99

112

121

♩ = 98,000145      ♩ = 118,000137

**10**      **17**

29

33

38

42

46

50

**5**

58

62

©/℗ GmbH Bochum  
ℹ/IS GmbH Bochum

67

71

75

79

83

**5**

92

**4**

99

103

107

111

115

119

121

Viola

Westlife - Bop Bop Baby

♩ = 98,000145      ♩ = 118,000137

10

14

20

14

41

49

56

10

73

81

22

IT/IS GmbH Bochum  
IT/IS GmbH Bochum

2

108

Viola

115

121

3

Solo

# Westlife - Bop Bop Baby

♩ = 98,000145

5

9

♩ = 118,000137

118

IT/IS GmbH Bochum  
IT/IS GmbH Bochum

# Westlife - Bop Bop Baby

Solo

♩ = 98,000145      ♩ = 118,000137

10      9

All rights reserved. My mind thought me orlandray.

24  
What's behind drift away. You always said I was er now's dead. I'm dreaming of things that's making me go crazy.

30  
Things like when I call you at home and the answer the phone or I get you a chine and I don't

35  
hear me. When I lie in my bed with the thoughts in my head when I danced and I judged

43  
all night. Ooh da bop bop ba by please don't let me go. Can't live my life

47  
this way. Ooh da bop bop ba by please just let me know. And you mind

51  
5

60  
at ease for sure. On a love train twenty years now I go off to day

64  
but nobody said the stop button was a stop too late.

IT/IS GmbH Bochum  
IT/IS GmbH Bochum

And now I'm a lone I'm thinking of stupid hurtful small

67  

 thing like when I call you at home and he answer the phone or I get you a chine and I don't

71  

 hear me. When I lie in my bed with the thoughts in my head when I danced and I laughed

75  

 all night Ooh da bop bop ba by please don't let me go. Can't live my life

79  

 this way. Ooh da bop bop ba by please just let me know. And put my mind

83  

 at ease for sure. My time to say goodbye my time to let this die. This here must be things

90  

 right. Now you see our ways just live these days. This here

97  

 been trying say. Ooh da bop bop ba by please don't let me go.

102  

 Can't live my life this way. Ooh da bop bop ba by please just let me know.

106  

 And put my mind at ease. Ooh da bop bop ba by please don't let me go.

110  

 Can't live my life this way. Ooh da bop bop ba by please just let me know.

114

And put my mind at ease. Ooh da bop bop ba by please don't let me go.

118

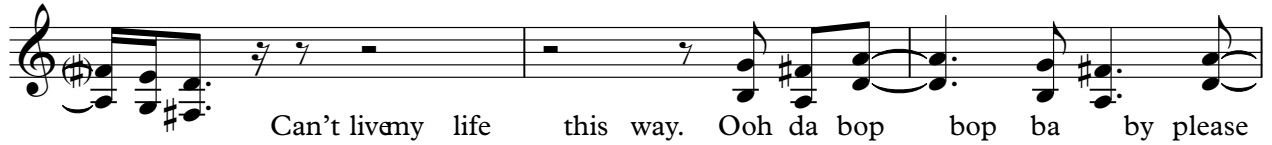

Can't live my life this way. Ooh da bop bop ba by please

121

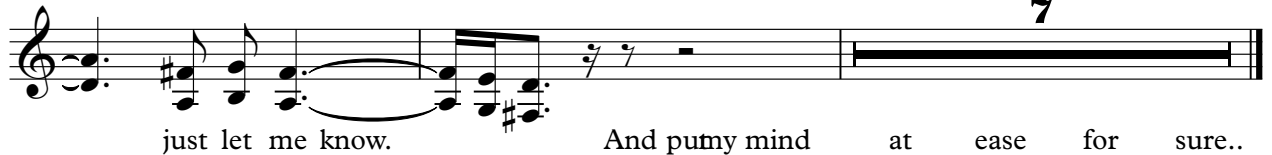

just let me know. And put my mind at ease for sure..

Helicopter

Westlife - Bop Bop Baby

♩ = 98,000145      ♩ = 118,000137

**10**      **93**

105

IT/IS GmbH Bochum  
IT/IS GmbH Bochum