

Wet Wet Wet - All For One

♩ = 77,000076

Drums

Piano

Clean gt

Steel gt

Dist gt

Dist gt

Gt harm.

Sitar

Bass

2nd Mel.

Melody

♩ = 77,000076

Synvox

Organ

Frets

5

Drums

Piano

Clean gt

Steel gt

Bass

2nd Mel.

Melody

Synvox

9

Drums

Piano

Clean gt

Steel gt

Bass

2nd Mel.

Melody

Synvox

12

Drums

Piano

Clean gt

Steel gt

Bass

Melody

Synvox

15

Drums

Piano

Clean gt

Steel gt

Bass

2nd Mel.

Melody

Synvox

19

Drums

Piano

Clean gt

Steel gt

Dist gt

Sitar

Bass

2nd Mel.

Melody

Synvox

23

Drums

Piano

Dist gt

Sitar

Bass

2nd Mel.

Melody

Synvox

28

Drums

Piano

Clean gt

Dist gt

Sitar

Bass

2nd Mel.

Melody

Synvox

33

Drums

Piano

Clean gt

Bass

2nd Mel.

Melody

Synvox

37

Drums

Piano

Clean gt

Steel gt

Bass

2nd Mel.

Melody

Synvox

41

Drums

Piano

Clean gt

Dist gt

Sitar

Bass

2nd Mel.

Melody

Synvox

46 7

Drums

Piano

Dist gt

Sitar

Bass

2nd Mel.

Melody

Synvox

51

Drums

Piano

Dist gt

Sitar

Bass

2nd Mel.

Melody

Synvox

Organ

56

Drums

Piano

Dist gt

Bass

2nd Mel.

Melody

Organ

61

Drums

Piano

Dist gt

Dist gt

Gt harm.

Bass

Melody

Organ

65

Drums

Piano

Dist gt

Gt harm.

Bass

Organ

69

Drums

Piano

Dist gt

Dist gt

Gt harm.

Sitar

Bass

2nd Mel.

Melody

Synvox

Organ

74

Drums

Piano

Dist gt

Sitar

Bass

2nd Mel.

Melody

Synvox

79

Drums

Piano

Clean gt

Steel gt

Dist gt

Sitar

Bass

2nd Mel.

Melody

84  $\text{♩} = 66,000069$   $\text{♩} = 65,000076$   $\text{♩} = 72,000031$

Piano

Clean gt

Steel gt

Bass

2nd Mel.

Melody

# Wet Wet Wet - All For One

## Drums

♩ = 77,000076

5

9

12

14

16

18

21

25

29

V.S.

Drums

33

37

39

42

46

50

54

58

62

65

Drums

68

72

76

80

# Wet Wet Wet - All For One

Piano

♩ = 77,000076

7

13

18

23

28

V.S.

33

39

44

49

55

62

67

72

77

$\text{♩} = 74,000$

82

$\text{♩} = 73,000$   $\text{♩} = 72,000$   $\text{♩} = 71,000$   $\text{♩} = 70,000$   $\text{♩} = 69,000$   $\text{♩} = 68,000$   $\text{♩} = 67,000$   $\text{♩} = 66,000$   $\text{♩} = 65,000$   $\text{♩} = 74,000$

86

$\text{♩} = 72,000$

# Wet Wet Wet - All For One

Clean gt

♩ = 77,000076

5

8

11

14

17

19

11

32

35

38

41

♩ = 754,0000

82

♩ = 72,000031

# Wet Wet Wet - All For One

Steel gt

$\text{♩} = 77,000076$

**6**

D		5	5	0	4	4	4	0	2	4
T	0									
A										
B										

9

T	0	4	4	0	4	0	4	0	0	0	0	16	16	7	16	7	16	16	14	11	11	12	14	4	2	0	
A	0	0	0	0	0	0	0	0	0	0	0																
B																											

13

T	0				4	4	4	4	5	5	4	4	0	0	5	5	4	4	2	0
A					0	5	0	0	5	0	0	0	7	0	0	5	0	0	0	
B																				

18

**17**

T	4	4	4	4	5	0	5	5	0	2	2	2	2	2	0	2										
A	0	5	0	0	7	0	7	7	5	0	0	4	5	0	4											
B					7		7	6	6	6	6															

37

T	5	5	4	4	0	5	5	4	4	2	4	4	4	4	5	5	5	0	2	2	2	2	2	2	2
A	5	0	0	0	7	0	5	0	0	0	0	5	0	5	9	0	7	7	5	0	4	5	0	4	
B														7			7	6	6	6	6				

41

**39**

T						9	9	5	8	8
A						5	5	5	8	8
B						2	2	2	2	2

$\text{♩} = 75,0000000000$   $\text{♩} = 70,0000000000$   $\text{♩} = 66,0000000000$   $\text{♩} = 66,0000000000$   $\text{♩} = 66,0000000000$

85

$\text{♩} = 74,0000076$   $\text{♩} = 72,0000031$

T	0	2	2	2	0	0	0	0	2	0	0	0	0	0	0	0	0	0	0
A	0	0			0	0	4	0	0	4	4	4	0						
B							5			5	5	0							

?

# Wet Wet Wet - All For One

Dist gt

♩ = 77,000076

20

26

31

11

47

54

62

8

76

81

♩ = 74,000069   ♩ = 67,000066   ♩ = 61,000069   ♩ = 74,65,000069

2   2

# Wet Wet Wet - All For One

Dist gt

♩ = 77,000076

61

3

65

69

11

♩ = 75,00000

82

2

2

♩ = 72,000031

# Wet Wet Wet - All For One

Gt harm.

♩ = 77,000076

61 3

65

69

11

♩ = 75,00000

82

2 2

♩ = 72,000031

# Wet Wet Wet - All For One

Sitar

♩ = 77,000076

21

25

28

32

11

46

49

53

18

74

77

80

♩ = 72,000031

2 2

# Wet Wet Wet - All For One

Bass

♩ = 77,000076

3

9

14

20

26

32

37

43

49

53

V.S.

57

61

66

71

77

81

75,000076 74,000076 66,000069 65,000069 71,000080 69,000069 68,000075 631 = 66,000069 = 65,000069

85 = 74,000076

= 72,000031

# Wet Wet Wet - All For One

## 2nd Mel.

♩ = 77,000076

6

11

18

27

38

47

55

71

♩ = 75,000000

82

♩ = 72,000031

♩ = 72,000031

♩ = 66,05,0000

♩ = 69,000076

♩ = 74,000076

♩ = 72,000031

2

# Wet Wet Wet - All For One

## Melody

♩ = 77,000076

2

7

12

16

21

25

29

V.S.

33

37

42

46

50

55

59

69

73

77

81

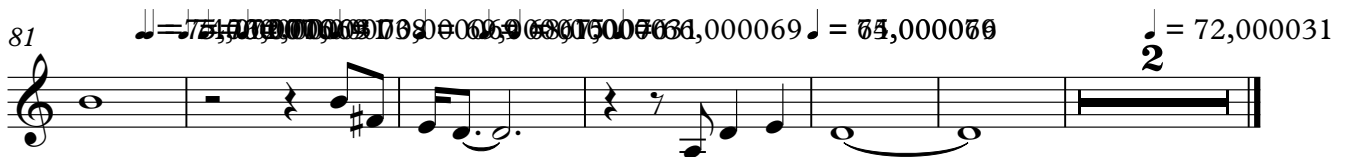

# Wet Wet Wet - All For One

Synvox

♩ = 77,000076

10

18

26

33

42

49

72

79

♩ = 72,000031

# Wet Wet Wet - All For One

Organ

♩ = 77,000076

**52**

58

65

70

**11**

♩ = 72,000031

**2** **2**

Frets

# Wet Wet Wet - All For One

♩ = 77,000076

4/4

♩ = 72,000031