

Air Supply - I Can Wait Forever

♩ = 75,000000

Piccolo

Piccolo

Percussion

Electric Guitar

Electric Bass

Soprano

Electric Piano

Synth Voice

Tape Sampler Keyboard [Strings]

Synth Strings

Synth Strings

Lead 5 (Charang)

Pad 7 (Halo)

Solo

Solo

(C)2000 Kenji Yanase /email: js1eyn@vc-net.ne.jp
(C)2000 Kenji Yanase /email: js1eyn@vc-net.ne.jp

6

Picc.

E. Bass

Tape Smp. Str.

Syn. Str.

Syn. Str.

Solo

Solo

11

Picc.

E. Bass

S.

E. Piano

Syn. Voice

Tape Smp. Str.

Solo

Solo

16

Picc.

E. Bass

S.

E. Piano

Syn. Voice

Tape Smp. Str

Solo

Solo

21

Picc.

Picc.

E. Bass

Tape Smp. Str

Syn. Str.

Syn. Str.

Solo

Solo

26

Picc.

Picc.

E. Bass

E. Piano

Tape Smp. Str.

Syn. Str.

Syn. Str.

Solo

Solo

31

Picc.

Perc.

E. Bass

Tape Smp. Str.

Syn. Str.

Syn. Str.

Pad 7

Solo

Solo

36

Picc.

Picc.

Perc.

E. Bass

Solo

Solo

40

Picc.

Picc.

Perc.

E. Bass

E. Piano

Syn. Voice

Tape Smp. Str.

Solo

Solo

44

Picc.

Perc.

E. Bass

Syn. Voice

Tape Smp. Str

Solo

Solo

48

Picc.

Perc.

E. Gtr.

E. Bass

Tape Smp. Str

Syn. Str.

Syn. Str.

Solo

Solo

52

Picc.

Picc.

Perc.

E. Bass

Tape Smp. Str

Syn. Str.

Syn. Str.

Solo

56

Picc.

Picc.

Perc.

E. Bass

S.

Syn. Voice

Tape Smp. Str

Syn. Str.

Syn. Str.

Lead 5

Solo

60

Perc.

E. Bass

S.

E. Piano

Syn. Voice

Solo

64

$\text{♩} = 71,0000380061,000065 = 5850,000223 \quad \text{♩} = 4820,00000000 = 75,000000$

Picc.

Perc.

E. Bass

S.

E. Piano

Syn. Voice

Tape Smp. Str.

Syn. Str.

Syn. Str.

Solo

$\text{♩} = 71,0000380061,000065 = 5850,000223 \quad \text{♩} = 4820,00000000 = 75,000000$

68

Picc.

Picc.

Perc.

E. Bass

Tape Smp. Str

Syn. Str.

Syn. Str.

Solo

71

Picc.

Picc.

Perc.

E. Gtr.

E. Bass

Tape Smp. Str

Syn. Str.

Syn. Str.

Solo

75

Picc.

Picc.

Perc.

E. Bass

Tape Smp. Str

Syn. Str.

Syn. Str.

Solo

78

Picc.

Picc.

Perc.

E. Bass

Tape Smp. Str

Syn. Str.

Syn. Str.

Solo

81

Picc.
Picc.
Perc.
E. Bass
Tape Smp. Str
Syn. Str.
Syn. Str.
Solo

84

Picc.
Picc.
Perc.
E. Bass
E. Piano
Tape Smp. Str
Syn. Str.
Syn. Str.
Solo

87

Picc.

Perc.

E. Bass

Tape Smp. Str

Syn. Str.

Syn. Str.

Solo

90

Picc.

Picc.

Perc.

E. Bass

S.

Tape Smp. Str

Syn. Str.

Syn. Str.

Solo

Solo

93

Picc.
Picc.
Perc.
E. Bass
S.
Tape Smp. Str
Syn. Str.
Syn. Str.
Solo
Solo

96

Picc.
Picc.
Perc.
E. Bass
S.
Tape Smp. Str
Syn. Str.
Syn. Str.
Solo
Solo

Reply - I Can Wait Forever

Piccolo

♩ = 75,000000

3

9

13

17

21

25

29

(C)2000 Kenji Yanase /email: js1eyn@vc-net.ne.jp
(C)2000 Kenji Yanase /email: js1eyn@vc-net.ne.jp

Reply - I Can Wait Forever

Piccolo

♩ = 75,000000

3 17

24

30

4 4

42

8

54

59

♩ = 71,000000

5 4

71

2

©2000 Kenji Yanase /email: js1eyn@vc-net.ne.jp
(C)2000 Kenji Yanase /email: js1eyn@vc-net.ne.jp

78

82

86

90

94

97

Reply - I Can Wait Forever

Percussion

♩ = 75,000000

3 17 7

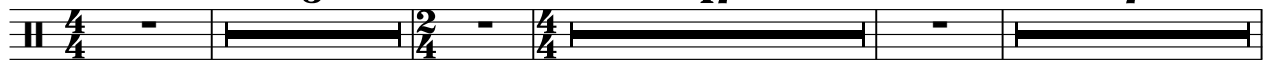

31 2

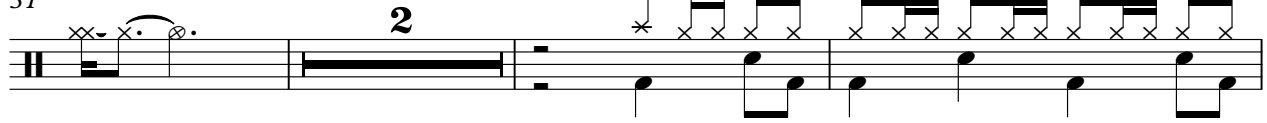

36

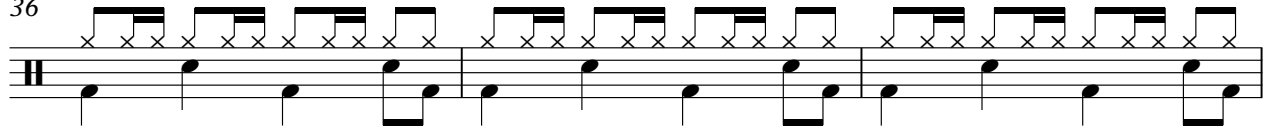

39

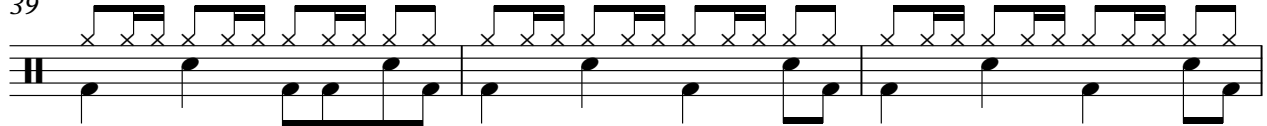

42

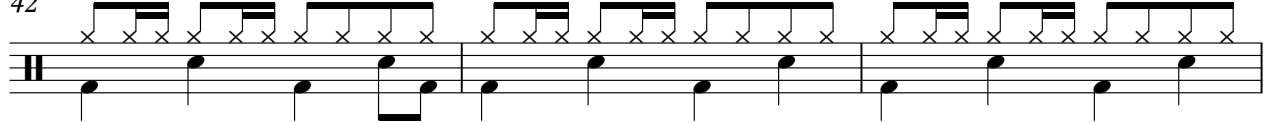

45

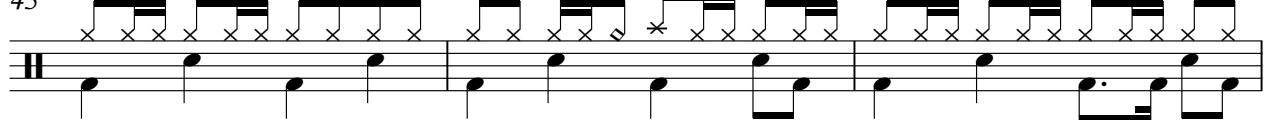

48

51

54

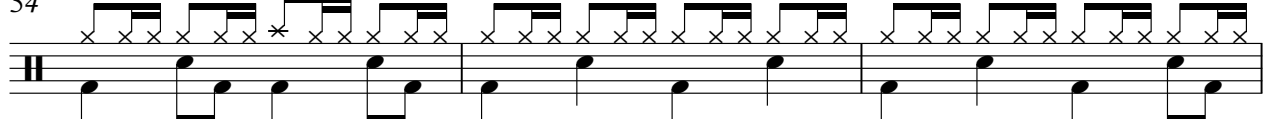

57

(C)2000 Kenji Yanase /email: js1eyn@vc-net.ne.jp
(C)2000 Kenji Yanase /email: js1eyn@vc-net.ne.jp

V.S.

Percussion

96

Reply - I Can Wait Forever

Electric Guitar

♩ = 75,000000

3 17

24

10 14

51

8 5

♩ = 71,000000 105,000000 112

66

8 25

♩ = 48,000000 75,000000

(C)2000 Kenji Yanase /email: js1eyn@vc-net.ne.jp
(C)2000 Kenji Yanase /email: js1eyn@vc-net.ne.jp

Reply - I Can Wait Forever

Electric Bass

♩ = 75,000000

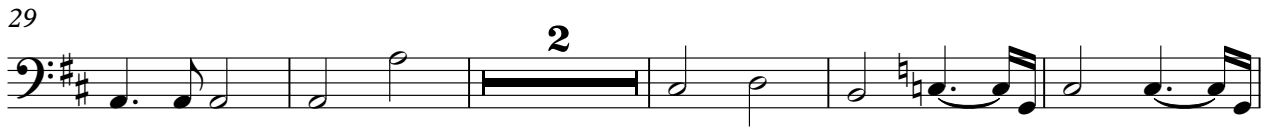
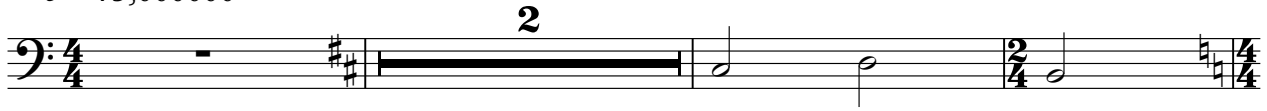

(C)2000 Kenji Yanase /email: js1eyn@vc-net.ne.jp
(C)2000 Kenji Yanase /email: js1eyn@vc-net.ne.jp

V.S.

59

64

♩ = 71 00033 163560031000000

69

73

77

81

85

89

93

96

Reply - I Can Wait Forever

Synth Voice

♩ = 75,000000

3 9

16 4

24 10 7

44 4

51 7

59

63 ♩ = 71,000038 ♩ = 67,000031

65 ♩ = 63,000050 ♩ = 53,000023 ♩ = 23,000000 ♩ = 75,000000 33

(C)2000 Kenji Yanase /email: js1eyn@vc-net.ne.jp
(C)2000 Kenji Yanase /email: js1eyn@vc-net.ne.jp

Reply - I Can Wait Forever

Tape Sampler Keyboard [Strings]

♩ = 75,000000

2

2

6

8

8

19

3

3

28

28

35

6

6

44

3

(C)2000 Kenji Yanase /email: js1eyn@vc-net.ne.jp
(C)2000 Kenji Yanase /email: js1eyn@vc-net.ne.jp

Synth Strings

83

86

89

92

95

98

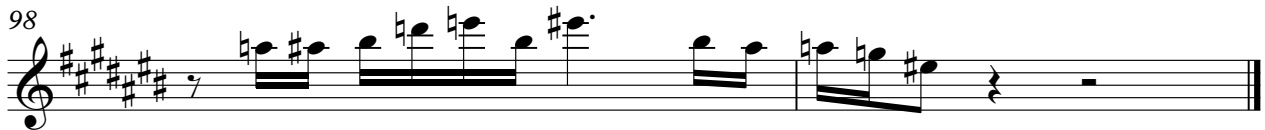

Reply - I Can Wait Forever

Synth Strings

(C)2000 Kenji Yanase /email: js1eyn@vc-net.ne.jp
(C)2000 Kenji Yanase /email: js1eyn@vc-net.ne.jp

V.S.

Reply - I Can Wait Forever

Pad 7 (Halo)

♩ = 75,000000

24

35

59

♩ = 75,000000

(C)2000 Kenji Yanase /email: js1eyn@vc-net.ne.jp
(C)2000 Kenji Yanase /email: js1eyn@vc-net.ne.jp

Reply - I Can Wait Forever

Solo

♩ = 75,000000

5

9

13

17

21

26

31

35

40

3

(C)2000 Kenji Yanase /email: jsleyn@vc-net.ne.jp
(C)2000 Kenji Yanase /email: jsleyn@vc-net.ne.jp

V.S.

44

47

51

55

59

62 ♩ = 71,00003600031

65 ♩ = 63,00000000423,000023 ♩ = 48,0000000000 = 75,000000

69

74

79

84

90

94

97

Reply - I Can Wait Forever

Solo

♩ = 75,000000

6

14

19

25

30

35

40

45

49

4

8

©2000 Kenji Yanase /email: js1eyn@vc-net.ne.jp
©2000 Kenji Yanase /email: js1eyn@vc-net.ne.jp

