

White Zombie - Black Sunshine

♩ = 165,000168

Drums

Guitar

Guitar

Guitar

Bass

3

Bass

5

Drums

Bass

7

Drums

Bass

9

Drums

Guitar

Guitar

Bass

11

Drums

Guitar

Guitar

Bass

13

Drums

Guitar

Guitar

Bass

15

Drums

Guitar

Guitar

Bass

17

Drums

Guitar

Guitar

Guitar

Bass

19

Drums

Guitar

Guitar

Guitar

Bass

21

Drums

Guitar

Guitar

Guitar

Bass

23

Drums

Guitar

Guitar

Bass

25

Drums

Guitar

Guitar

Bass

27

Drums

Guitar

Guitar

Bass

29

Drums

Guitar

Guitar

Guitar

Bass

31

Drums

Guitar

Guitar

Guitar

Bass

33

Drums

Guitar

Guitar

Guitar

Bass

35

Drums

Guitar

Guitar

Bass

37

Drums

Guitar

Guitar

Bass

39

Drums

Guitar

Guitar

Guitar

Bass

41

Drums

Guitar

Guitar

Guitar

Bass

43

Drums

Guitar

Guitar

Guitar

Bass

45

Drums

Guitar

Guitar

Guitar

Bass

48

51

54

Drums

Guitar

Guitar

Guitar

Bass

57

Drums

Guitar

Guitar

Guitar

Bass

60

Drums

Guitar

Guitar

Guitar

Bass

62

Drums

Guitar

Guitar

Guitar

Bass

65

Drums

Guitar

Guitar

Guitar

Bass

68

Drums

Guitar

Guitar

Guitar

Bass

71

Drums

Guitar

Guitar

Guitar

Bass

74

Drums

Guitar

Guitar

Guitar

Bass

77

Drums

Guitar

Guitar

Bass

80

Drums

Guitar

Guitar

Guitar

Bass

83

Drums

Guitar

Guitar

Guitar

Bass

86

Drums

Guitar

Guitar

Guitar

Bass

89

Drums

Guitar

Guitar

Guitar

Bass

92

Drums

Guitar

Guitar

Guitar

Bass

95

Drums

Guitar

Guitar

Guitar

Bass

98

Drums

Guitar

Guitar

Guitar

Bass

6/4

6/4

6/4

6/4

6/4

101

Drums

Guitar

Guitar

Guitar

Bass

6/4

6/4

6/4

6/4

6/4

103

Drums

Guitar

Guitar

Guitar

Bass

105

Drums

Guitar

Guitar

Guitar

Bass

107

Drums

Guitar

Guitar

Guitar

Bass

109

Drums

Guitar

Guitar

Guitar

Bass

111

Drums

Guitar

Guitar

Guitar

Bass

113

Drums

Guitar

Guitar

Guitar

Bass

115

Drums

Guitar

Guitar

Guitar

Bass

118

Drums

Guitar

Guitar

Guitar

Bass

124

Drums

Guitar

Guitar

Guitar

Bass

127

Drums

Guitar

Guitar

Bass

131

Drums

Guitar

Guitar

Bass

White Zombie - Black Sunshine

Drums

♩ = 165,000168

4

7

10

13

16

19

22

25

28

31

V.S.

Drums

34

37

40

43

47

53

56

59

62

65

Drums

68

71

74

77

80

83

87

90

93

96

V.S.

99

102

105

108

111

114

117

123

129

135

Drums

140

- Measure 6: A whole rest on the top line.
- Measure 7: A whole rest on the top line.
- Measure 8: A whole rest on the top line.

White Zombie - Black Sunshine

Guitar

♩ = 165,000168

8

14

18

20

26

30

32

38

42

44

89

93

97

101

104

107

109

111

115

120

125

129

133

137

140

White Zombie - Black Sunshine

Guitar

♩ = 165,000168

8

14

18

20

26

30

32

38

42

44

V.S.

47

50

53

57

61

65

69

73

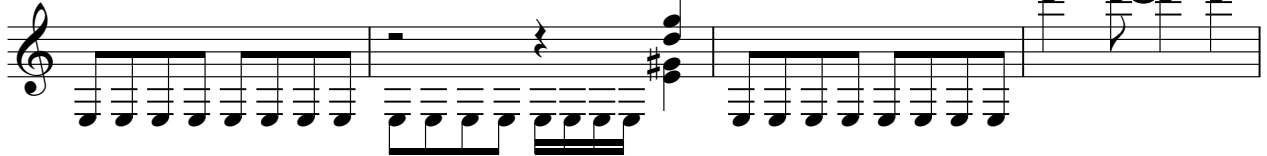

77

81

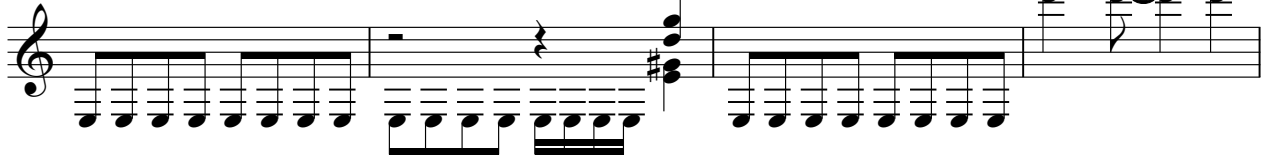

123

128

132

136

139

White Zombie - Black Sunshine

Guitar

♩ = 165,000168

16

19

7

29

31

6

40

43

46

49

52

57

V.S.

116

122

17

79

83

87

91

95

99

102

104

106

108

110

112

114

116

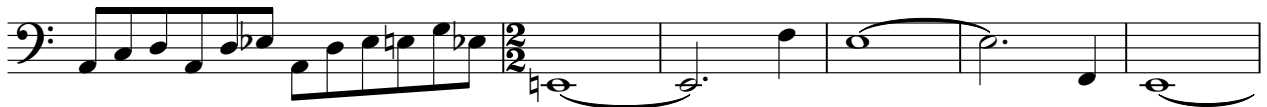

122

127

131

135

139

