

Dido - Here With Me

♩ = 82,999947

Percussion

by Dido

From the Album

'Here With Me'

'No Angel'

6

Theme to 'Roswell'

Perc.

by Dido

From the Album

'No Angel'

I did n't hear you leave

8

Theme to 'Roswell'

I won der how am I still here

Perc.

by Dido

From the Album

'No Angel'

10

Theme to 'Roswell'

I don't want to move a thing

Perc.

by Dido

From the Album

'No Angel'

12

Theme to 'Roswell'

It might change my mem or

Perc.

by Dido

From the Album

'No Angel'

14

Theme to 'Roswell'

Perc.

by Dido

Sequenced by

From the Album

'No Angel'

Oh I am what am

16

Theme to 'Roswell'

Perc.

by Dido

Sequenced by

From the Album

'No Angel'

I'll do what I want, but I

18

Theme to 'Roswell'

can't hide. I won't go,

Perc.

Daniel J. Hill

by Dido

Sequenced by

From the Album

'No Angel'

20

Theme to 'Roswell'

won't sleep can't breathe,

Perc.

Daniel J. Hill

by Dido

From the Album

'No Angel'

22

Theme to 'Roswell'

un til you're rest ing here with me, I won't leave,

Perc.

Daniel J. Hill

by Dido

From the Album

'No Angel'

24

Theme to 'Roswell'

can't hide, can not be,

Perc.

Daniel J. Hill

by Dido

From the Album

'No Angel'

26

Theme to 'Roswell'

un til you're rest ing here with me.

Perc.

Daniel J. Hill

daniel@bughunter.co.uk

by Dido

From the Album

'No Angel'

28

Perc.

Daniel J. Hill

daniel@bughunter.co.uk

by Dido

<http://go.to/d.j.hill>

From the Album

'No Angel'

Vla.

31

Theme to 'Roswell'

Perc.

Daniel J. Hill

by Dido

<http://go.to/d.j.hill>

From the Album

'No Angel'

Vla.

Theme to 'Roswell'

they might wake me from this dream,

Perc.

Daniel J. Hill

daniel@bughunter.co.uk

by Dido

<http://go.to/d.j.hill>

From the Album

'No Angel'

Vla.

35

Theme to 'Roswell'

Perc.

Daniel J. Hill

daniel@bughunter.co.uk

by Dido

http://go.to/d.j.hill

From the Album

'No Angel'

Vla.

Theme to 'Roswell'

risk for get ing all that's been.

Perc.

Daniel J. Hill

by Dido

<http://go.to/d.j.hill>

From the Album

'No Angel'

Vla.

39

Theme to 'Roswell'

Perc.

Daniel J. Hill

by Dido

Sequenced by

<http://go.to/d.j.hill>

From the Album

'No Angel'

Vla.

Theme to 'Roswell'

can't hi de. I won't go,

Perc.

Daniel J. Hill

by Dido

Sequenced by

<http://go.to/d.j.hill>

From the Album

'No Angel'

Vla.

45

Theme to 'Roswell'

Perc.

Daniel J. Hill

by Dido

<http://go.to/d.j.hill>

From the Album

'No Angel'

Vla.

47

Theme to 'Roswell'

Perc.

Daniel J. Hill

by Dido

<http://go.to/d.j.hill>

From the Album

'No Angel'

Vla.

49

Theme to 'Roswell'

Perc.

Daniel J. Hill

by Dido

<http://go.to/d.j.hill>

From the Album

'No Angel'

Vla.

51

Theme to 'Roswell'

Perc.

Daniel J. Hill

by Dido

<http://go.to/d.j.hill>

From the Album

'No Angel'

Vla.

53

Theme to 'Roswell'

Perc.

Daniel J. Hill

by Dido

<http://go.to/d.j.hill>

From the Album

'No Angel'

Vla.

55

Theme to 'Roswell'

Perc.

Daniel J. Hill

by Dido

<http://go.to/d.j.hill>

From the Album

'No Angel'

Vla.

57

Theme to 'Roswell'

I can't hide, I can not be,

Perc.

Daniel J. Hill

by Dido

<http://go.to/d.j.hill>

From the Album

'No Angel'

Vla.

59

Theme to 'Roswell'

un til you're rest ing here with me.

Perc.

Daniel J. Hill

by Dido

Sequenced by

<http://go.to/d.j.hill>

From the Album

'No Angel'

Vla.

Musical score for 'Theme to Roswell'. It features a vocal line with lyrics 'un til you're rest ing here with me.' and a guitar line with 'x' marks indicating fretted notes. The score includes parts for Percussion, Daniel J. Hill (guitar), by Dido (bass), Sequenced by (bass), http://go.to/d.j.hill (treble), From the Album (treble), 'No Angel' (treble), and Vla. (bass).

61

Perc.

by Dido

Sequenced by

64

Theme to 'Roswell'

Oh I am what I am, I do what I want, but

Perc.

by Dido

Sequenced by

67

Theme to 'Roswell'

can't be I want

Perc.

Daniel J. Hill

by Dido

Sequenced by

<http://go.to/d.j.hill>

From the Album

'No Angel'

Vla.

69

Theme to 'Roswell'

Perc.

Daniel J. Hill

by Dido

<http://go.to/d.j.hill>

From the Album

'No Angel'

Vla.

71

Theme to 'Roswell'

Perc.

Daniel J. Hill

by Dido

<http://go.to/d.j.hill>

From the Album

'No Angel'

Vla.

73

Theme to 'Roswell'

Perc.

Daniel J. Hill

by Dido

<http://go.to/d.j.hill>

From the Album

'No Angel'

Vla.

75

Theme to 'Roswell'

Perc.

Daniel J. Hill

by Dido

<http://go.to/d.j.hill>

From the Album

'No Angel'

Vla.

77

Theme to 'Roswell'

Perc.

Daniel J. Hill

by Dido

<http://go.to/d.j.hill>

From the Album

'No Angel'

Vla.

79

Theme to 'Roswell'

Perc.

Daniel J. Hill

by Dido

<http://go.to/d.j.hill>

From the Album

'No Angel'

Vla.

Theme to 'Roswell'

I can't hide, I can not be,

Perc.

Daniel J. Hill

by Dido

<http://go.to/d.j.hill>

From the Album

'No Angel'

Vla.

83

Theme to 'Roswell'

un til you're rest ing here with me

Perc.

Daniel J. Hill

by Dido

Sequenced by

<http://go.to/d.j.hill>

From the Album

'No Angel'

Vla.

85

by Dido

Sequenced by

Theme to 'Roswell'

Dido - Here With Me

♩ = 82,999947

6

I did n't hear you leave, I won der how am

9

I still here, I don't want to move a thing, It might

13

change my mem or y. Oh I am what I am, I'll do what I want,

17

but I can't hi de. I won't go, I won't sleep,

21

I can't breathe, un til you're rest ing herewith me, I won't leave, I can't hide,

25

I can not be, un til you're rest ing here with me.

32

I don't want to call my friends, they might wake me from this dream,

35

and can't have this risk of getting all that's been.

Midi-Sequence Copyright © 2000; Daniel J. Hill

Theme to 'Roswell'

40

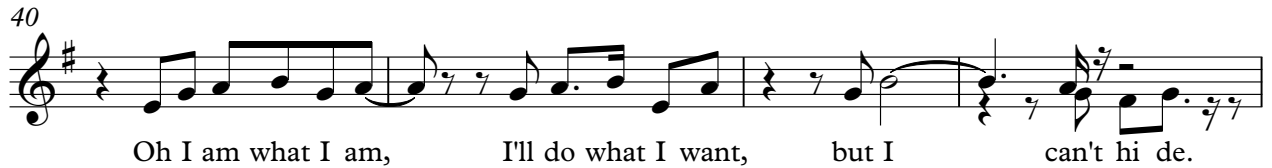

Oh I am what I am, I'll do what I want, but I can't hi de.

44

I won't go, I won't sleep, I can't breathe,

47

un til you're rest ing here with me, I won't leave, I can't hide,

50

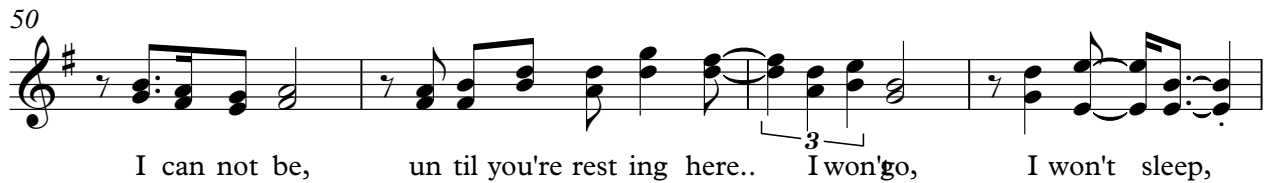

I can not be, un til you're rest ing here.. I won't go, I won't sleep,

54

I can't breathe, un til you're rest ing here with me, I won't leave, I can't hi de,

58

I can not be, un til you're rest ing here with me.

64

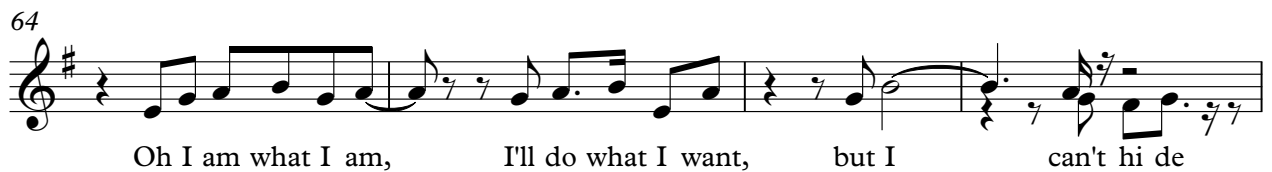

Oh I am what I am, I'll do what I want, but I can't hi de

68

I won't go, I won't sleep, I can't breathe,

71

un til you're rest ing here with me, I won't leave, I can't hide,

74

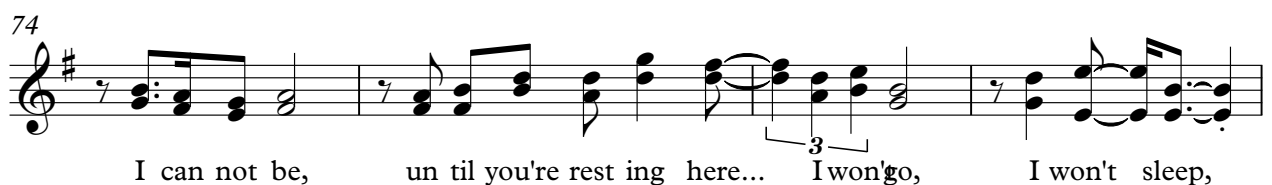

I can not be, un til you're rest ing here... I won't go, I won't sleep,

Theme to 'Roswell'

78

82

Dido - Here With Me

Percussion

♩ = 82,999947
2

6

9

11

13

15

17

20

24

28

Midi Sequence Copyright © 2000 Daniel J. Hill

V.S.

Percussion

71 Percussion 3

75

79

82 4

♩ = 82,999947

18

21

23

25

28

31

33

35

37

39

68

71

73

75

77

79

81

83

♩ = 82,999947

26

29

5

53

by Dido

Dido - Here With Me

♩ = 82,999947

2

7

12

17

22

26

31

36

41

46

Midi Sequence Copyright © 2000 Daniel J. Hill

V.S.

50

54

58

63

68

72

76

80

84

Sequenced by

Dido - Here With Me

♩ = 82,999947

14

18 20

41

45 15

63

67 15

85

Midi Sequence Copyright © 2000 Daniel J. Hill

Dido - Here With Me

♩ = 82,999947

27

33

41

49

57

7

70

78

82

4

Midi Sequence Copyright © 2000 Daniel J. Hill

♩ = 82,999947

2

9

14

20

28

35

40

47

55

7

Midi Sequence Copyright © 2000 Daniel J. Hill

2

From the Album

68

76

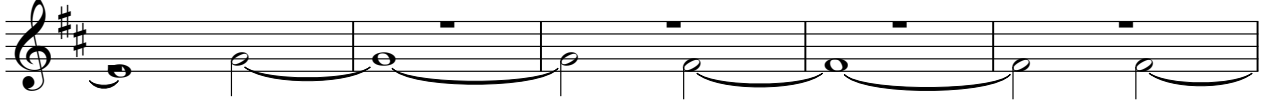

81

'Here With Me'

Dido - Here With Me

♩ = 82,999947

85

2

'No Angel'

68

75

81

