

White Zombie - Temple Of The Bull

♩ = 163,000076

Steve (Drums)

Andrew (Rhythm)

Danny (Rhythm)

Eddie (Bass)

3

Steve (Drums)

Andrew (Rhythm)

Danny (Rhythm)

Eddie (Bass)

5

Steve (Drums)

Andrew (Rhythm)

Danny (Rhythm)

Eddie (Bass)

7

Steve (Drums)

Andrew (Rhythm)

Danny (Rhythm)

Eddie (Bass)

9

Steve (Drums)

Andrew (Rhythm)

Danny (Rhythm)

Eddie (Bass)

12

Steve (Drums)

Andrew (Rhythm)

Danny (Rhythm)

Eddie (Bass)

15

Steve (Drums)

Andrew (Rhythm)

Danny (Rhythm)

Eddie (Bass)

18

Steve (Drums)

Andrew (Rhythm)

Danny (Rhythm)

Eddie (Bass)

21

Steve (Drums)

Andrew (Rhythm)

Danny (Rhythm)

Eddie (Bass)

24

Steve (Drums)

Andrew (Rhythm)

Danny (Rhythm)

Eddie (Bass)

26

Steve (Drums)

Andrew (Rhythm)

Danny (Rhythm)

Eddie (Bass)

28

Steve (Drums)

Andrew (Rhythm)

Danny (Rhythm)

Eddie (Bass)

30

Steve (Drums)

Andrew (Rhythm)

Danny (Rhythm)

Eddie (Bass)

32

Steve (Drums)

Andrew (Rhythm)

Danny (Rhythm)

Eddie (Bass)

35

Steve (Drums)

Andrew (Rhythm)

Danny (Rhythm)

Eddie (Bass)

38

Steve (Drums)

Andrew (Rhythm)

Danny (Rhythm)

Eddie (Bass)

41

Steve (Drums)

Andrew (Rhythm)

Danny (Rhythm)

Eddie (Bass)

44

Steve (Drums)

Andrew (Rhythm)

Danny (Rhythm)

Eddie (Bass)

47

Steve (Drums)

Andrew (Rhythm)

Danny (Rhythm)

Eddie (Bass)

49

Steve (Drums)

Andrew (Rhythm)

Danny (Rhythm)

Eddie (Bass)

51

Steve (Drums)

Andrew (Rhythm)

Danny (Rhythm)

Eddie (Bass)

53

Steve (Drums)

Andrew (Rhythm)

Danny (Rhythm)

Eddie (Bass)

55

Steve (Drums)

Andrew (Rhythm)

Danny (Rhythm)

Eddie (Bass)

57

Steve (Drums)

Andrew (Rhythm)

Danny (Rhythm)

Eddie (Bass)

59

Steve (Drums)

Andrew (Rhythm)

Danny (Rhythm)

Eddie (Bass)

61

Steve (Drums)

Andrew (Rhythm)

Danny (Rhythm)

Eddie (Bass)

63

Steve (Drums)

Andrew (Rhythm)

Danny (Rhythm)

Eddie (Bass)

65

Steve (Drums)

Andrew (Rhythm)

Danny (Rhythm)

Eddie (Bass)

68

Steve (Drums)

Andrew (Rhythm)

Danny (Rhythm)

Eddie (Bass)

71

Steve (Drums)

Andrew (Rhythm)

Danny (Rhythm)

Eddie (Bass)

74

Steve (Drums)

Andrew (Rhythm)

Danny (Rhythm)

Eddie (Bass)

77

Steve (Drums)

Andrew (Rhythm)

Danny (Rhythm)

Eddie (Bass)

80

Steve (Drums)

Andrew (Rhythm)

Danny (Rhythm)

Andrew (Lead)

Eddie (Bass)

82

Steve (Drums)

Andrew (Rhythm)

Danny (Rhythm)

Andrew (Lead)

Eddie (Bass)

83

Steve (Drums)

Andrew (Rhythm)

Danny (Rhythm)

Andrew (Lead)

Eddie (Bass)

84

Steve (Drums)

Andrew (Rhythm)

Danny (Rhythm)

Andrew (Lead)

Eddie (Bass)

Detailed description of the musical score for measures 84 and 85. The score is written for five instruments: Steve (Drums), Andrew (Rhythm), Danny (Rhythm), Andrew (Lead), and Eddie (Bass). Measure 84 starts with a snare hit from Steve, followed by a cymbal hit. Andrew (Rhythm) plays a chord in the first half of the measure, and Danny (Rhythm) plays a rhythmic pattern of eighth notes. Andrew (Lead) plays a lead guitar line, and Eddie (Bass) plays a bass line. Measure 85 starts with a snare hit from Steve, followed by a cymbal hit. Andrew (Rhythm) plays a chord in the first half of the measure, and Danny (Rhythm) plays a rhythmic pattern of eighth notes. Andrew (Lead) plays a lead guitar line, and Eddie (Bass) plays a bass line.

85

Steve (Drums)

Andrew (Rhythm)

Danny (Rhythm)

Andrew (Lead)

Eddie (Bass)

Detailed description of the musical score for measures 86 and 87. The score is written for five instruments: Steve (Drums), Andrew (Rhythm), Danny (Rhythm), Andrew (Lead), and Eddie (Bass). Measure 86 starts with a snare hit from Steve, followed by a cymbal hit. Andrew (Rhythm) plays a chord in the first half of the measure, and Danny (Rhythm) plays a rhythmic pattern of eighth notes. Andrew (Lead) plays a lead guitar line, and Eddie (Bass) plays a bass line. Measure 87 starts with a snare hit from Steve, followed by a cymbal hit. Andrew (Rhythm) plays a chord in the first half of the measure, and Danny (Rhythm) plays a rhythmic pattern of eighth notes. Andrew (Lead) plays a lead guitar line, and Eddie (Bass) plays a bass line.

86

Steve (Drums)

Andrew (Rhythm)

Danny (Rhythm)

Andrew (Lead)

Eddie (Bass)

87

Steve (Drums)

Andrew (Rhythm)

Danny (Rhythm)

Andrew (Lead)

Eddie (Bass)

88

Steve (Drums)

Andrew (Rhythm)

Danny (Rhythm)

Andrew (Lead)

Eddie (Bass)

90

Steve (Drums)

Andrew (Rhythm)

Danny (Rhythm)

Andrew (Lead)

Eddie (Bass)

93

Steve (Drums)

Andrew (Rhythm)

Danny (Rhythm)

Andrew (Lead)

Eddie (Bass)

95

Steve (Drums)

Andrew (Rhythm)

Danny (Rhythm)

Andrew (Lead)

Eddie (Bass)

96

Steve (Drums)

Andrew (Rhythm)

Danny (Rhythm)

Andrew (Lead)

Eddie (Bass)

98

Steve (Drums)

Andrew (Rhythm)

Danny (Rhythm)

Eddie (Bass)

101

Steve (Drums)

Andrew (Rhythm)

Danny (Rhythm)

Eddie (Bass)

104

Steve (Drums)

Andrew (Rhythm)

Danny (Rhythm)

Andrew (Lead)

Eddie (Bass)

106

Steve (Drums)

Andrew (Rhythm)

Danny (Rhythm)

Andrew (Lead)

Eddie (Bass)

107

Steve (Drums)

Andrew (Rhythm)

Danny (Rhythm)

Andrew (Lead)

Eddie (Bass)

109

Steve (Drums)

Andrew (Rhythm)

Danny (Rhythm)

Andrew (Lead)

Eddie (Bass)

110

Steve (Drums)

Andrew (Rhythm)

Danny (Rhythm)

Andrew (Lead)

Eddie (Bass)

111

Steve (Drums)

Andrew (Rhythm)

Danny (Rhythm)

Andrew (Lead)

Eddie (Bass)

113

Steve (Drums)

Andrew (Rhythm)

Danny (Rhythm)

Eddie (Bass)

115

Steve (Drums)

Andrew (Rhythm)

Danny (Rhythm)

Eddie (Bass)

117

Steve (Drums)

Andrew (Rhythm)

Danny (Rhythm)

Eddie (Bass)

119

Steve (Drums)

Andrew (Rhythm)

Danny (Rhythm)

Eddie (Bass)

121

Steve (Drums)

Andrew (Rhythm)

Danny (Rhythm)

Eddie (Bass)

123

Steve (Drums)

Andrew (Rhythm)

Danny (Rhythm)

Eddie (Bass)

125

Steve (Drums)

Andrew (Rhythm)

Danny (Rhythm)

Eddie (Bass)

126

Steve (Drums)

Andrew (Rhythm)

Danny (Rhythm)

Eddie (Bass)

White Zombie - Temple Of The Bull

Steve (Drums)

♩ = 163,000076

4

7

10

14

18

22

25

27

29

V.S.

Steve (Drums)

31

32

33

34

38

42

46

49

51

53

55

57

59

61

63

66

70

74

78

82

86

90

94

98

102

106

110

113

115

117

119

121

Steve (Drums)

123

125

White Zombie - Temple Of The Bull

Andrew (Rhythm)

♩ = 163,000076

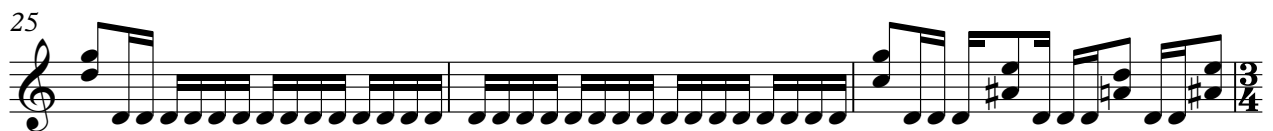
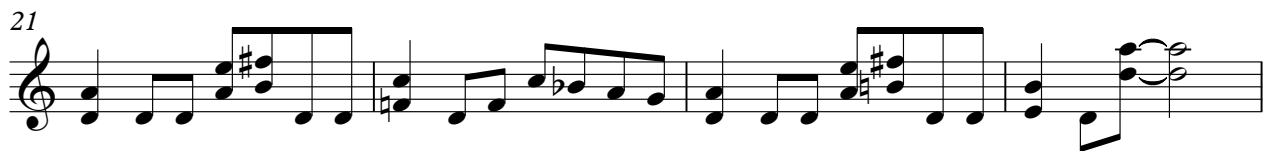
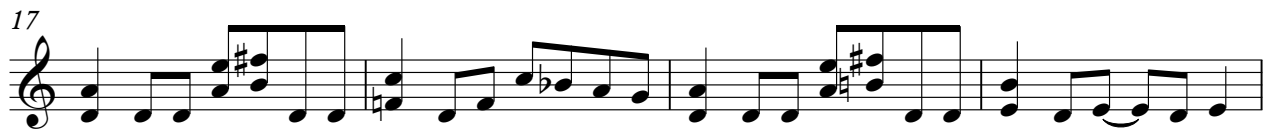
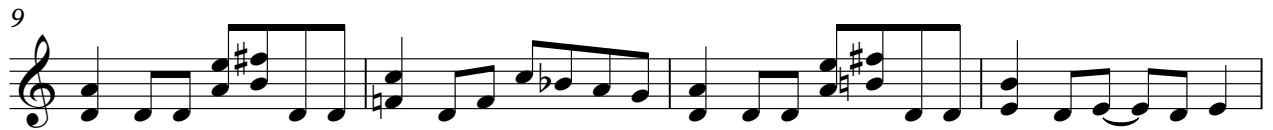

V.S.

Andrew (Rhythm)

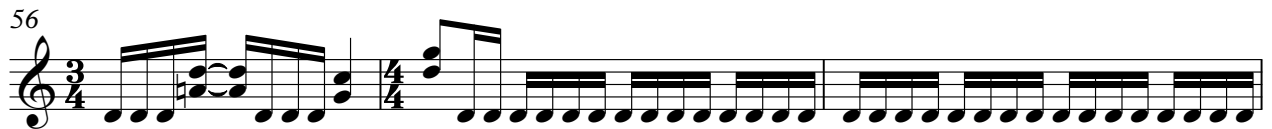
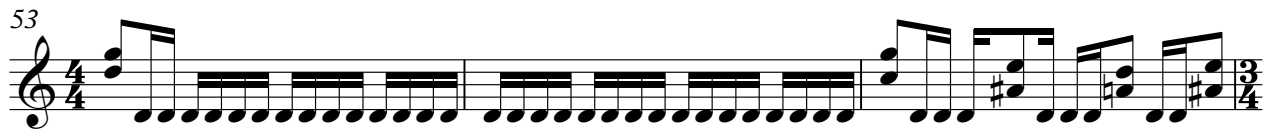

74

78

83

88

93

98

102

106

110

114

Andrew (Rhythm)

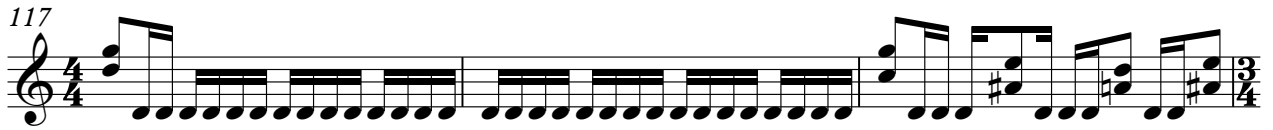

White Zombie - Temple Of The Bull

Danny (Rhythm)

♩ = 163,000076

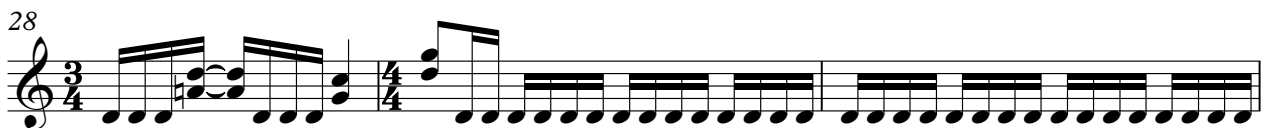
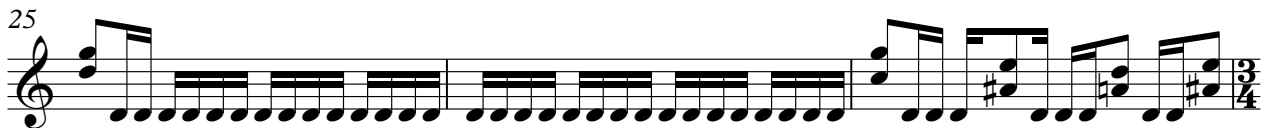
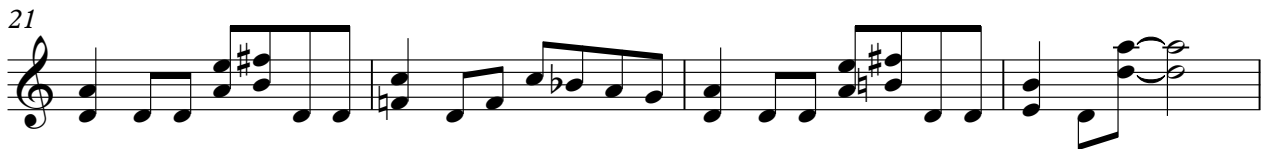
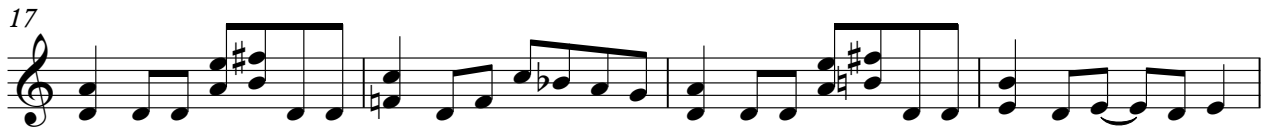
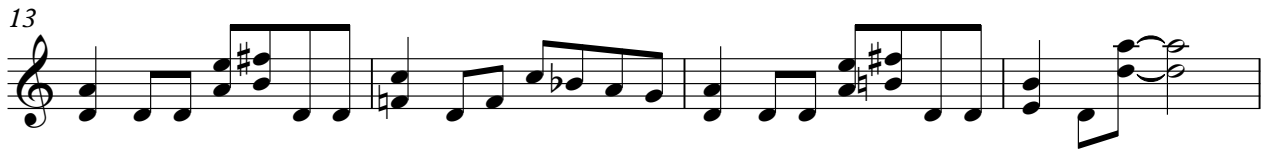
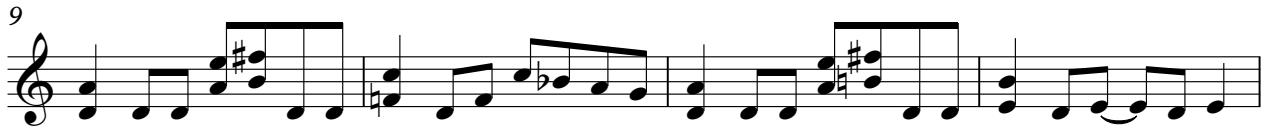

V.S.

Danny (Rhythm)

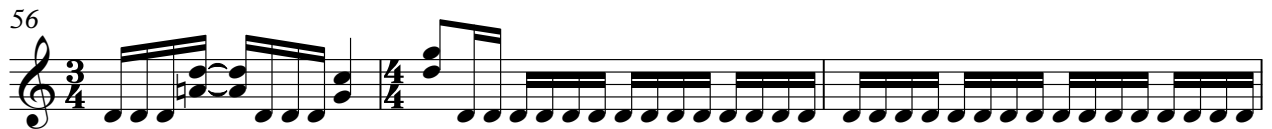
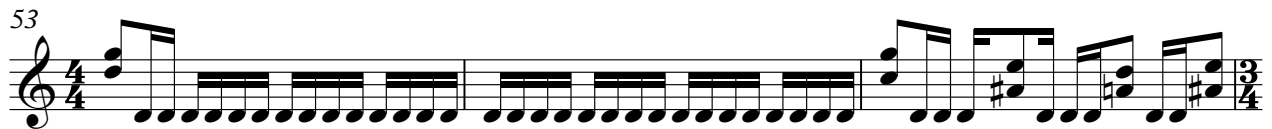

Danny (Rhythem)

74

78

83

88

93

98

102

106

110

114

V.S.

Danny (Rhythem)

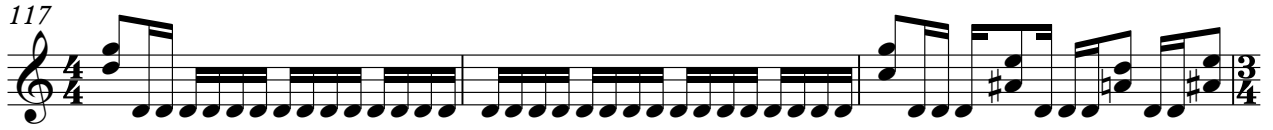

White Zombie - Temple Of The Bull

Andrew (Lead)

♩ = 163,000076

27 3 19

52 3 3 3

65 16

82

84

86

88

91

95

96 6

2

Andrew (Lead)

104

106

109

111

117

124

White Zombie - Temple Of The Bull

Eddie (Bass)

♩ = 163,000076

4

7

11

15

19

23

26

29

32

V.S.

Eddie (Bass)

73

77

82

87

92

96

100

105

109

113

116

119

122

125

