

Al Green - Lets Stay Together

♩ = 103,000046

Tenor Saxophone

Baroque Trumpet

Trombone

Percussion

Jazz Guitar

Electric Guitar

Fretless Electric Bass

Electric Piano

Percussive Organ

Rock Organ

Synth Brass

Synth Strings

FX 5 (Brightness)

♩ = 103,000046

Viola

7

Perc.

J. Gtr.

E. Gtr.

E. Bass

Perc. Organ

Organ

Syn. Br.

10

Perc.

J. Gtr.

E. Gtr.

E. Bass

Perc. Organ

Organ

Syn. Br.

13

Perc.

J. Gtr.

E. Gtr.

E. Bass

Perc. Organ

Organ

Syn. Br.

FX 5

16

Perc.

J. Gtr.

E. Gtr.

E. Bass

Syn. Br.

FX 5

20

24

27

Perc.

J. Gtr.

E. Gtr.

E. Bass

Perc. Organ

Organ

Syn. Br.

Syn. Str.

Vla.

30

Perc.

J. Gtr.

E. Gtr.

E. Bass

Perc. Organ

Organ

Syn. Br.

Syn. Str.

FX 5

Vla.

33

Perc. J. Gtr. E. Gtr. E. Bass Syn. Br. FX 5

36

Ten. Sax. Bar. Tpt. Tbn. Perc. J. Gtr. E. Gtr. E. Bass E. Piano Syn. Br. FX 5

39

Ten. Sax. 

Bar. Tpt. 

Tbn. 

Perc. 

J. Gtr. 

E. Gtr. 

E. Bass 

E. Piano 

Syn. Br. 

Syn. Str. 

42

Perc. 

J. Gtr. 

E. Gtr. 

E. Bass 

E. Piano 

Syn. Br. 

Syn. Str. 

45

Perc.

J. Gtr.

E. Gtr.

E. Bass

Organ

Syn. Br.

Syn. Str.

Vla.

48

Perc.

J. Gtr.

E. Gtr.

E. Bass

Syn. Str.

Vla.

51

Ten. Sax.

Bar. Tpt.

Tbn.

Perc.

J. Gtr.

E. Gtr.

E. Bass

Syn. Br.

Syn. Str.

Vla.

54

Ten. Sax.
Bar. Tpt.
Tbn.
Perc.
J. Gtr.
E. Gtr.
E. Bass
E. Piano
Perc. Organ
Organ
Syn. Br.
Syn. Str.
Vla.

57

Perc.
J. Gtr.
E. Gtr.
E. Bass
Perc. Organ
Organ
Syn. Br.

60

Perc.

J. Gtr.

E. Gtr.

E. Bass

Perc. Organ

Organ

Syn. Br.

Syn. Str.

63

Perc.

J. Gtr.

E. Gtr.

E. Bass

Syn. Br.

FX 5

66

69

72

75

78

Ten. Sax.
Bar. Tpt.
Tbn.
Perc.
J. Gtr.
E. Gtr.
E. Bass
Syn. Br.
Syn. Str.
FX 5
Vla.

81

Ten. Sax.
Bar. Tpt.
Tbn.
Perc.
J. Gtr.
E. Gtr.
E. Bass
Syn. Br.
Syn. Str.
FX 5

84

Ten. Sax.

Bar. Tpt.

Tbn.

Perc.

J. Gtr.

E. Gtr.

E. Bass

Syn. Br.

Syn. Str.

Vla.

87

Ten. Sax.

Bar. Tpt.

Tbn.

Perc.

J. Gtr.

E. Gtr.

E. Bass

Syn. Br.

Syn. Str.

FX 5

Vla.

90

93

96

Ten. Sax.
Bar. Tpt.
Tbn.
Perc.
J. Gtr.
E. Gtr.
E. Bass
Syn. Br.
Syn. Str.
Vla.

99

Perc.
J. Gtr.
E. Gtr.
E. Bass
Syn. Br.
Syn. Str.
FX 5

102

Perc.

J. Gtr.

E. Gtr.

E. Bass

Organ

Syn. Br.

Syn. Str.

FX 5

105

Ten. Sax.

Bar. Tpt.

Tbn.

Perc.

J. Gtr.

E. Gtr.

E. Bass

Organ

Syn. Br.

Syn. Str.

Vla.

108

Ten. Sax.

Bar. Tpt.

Tbn.

Perc.

J. Gtr.

E. Gtr.

E. Bass

Organ

Syn. Br.

Syn. Str.

Vla.

Tenor Saxophone

Al Green - Lets Stay Together

♩ = 103,000046

2

6 31

40 11

55 15

74 3

81 3

88 6

98 6

106

Baroque Trumpet

Al Green - Lets Stay Together

♩ = 103,000046

2

6 31

40 11

55 15

74 3

81 3

88 6

98 6

106

Trombone Al Green - Lets Stay Together

♩ = 103,000046

2

6 31

41 11

55 15

74 3

81 3

88 6

98 6

106

Al Green - Lets Stay Together

Percussion

♩ = 103,000046

V.S.

Percussion

47

49

51

53

55

57

59

61

63

65

V.S.

87

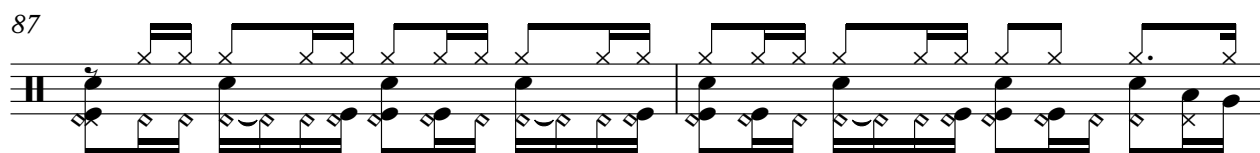

89

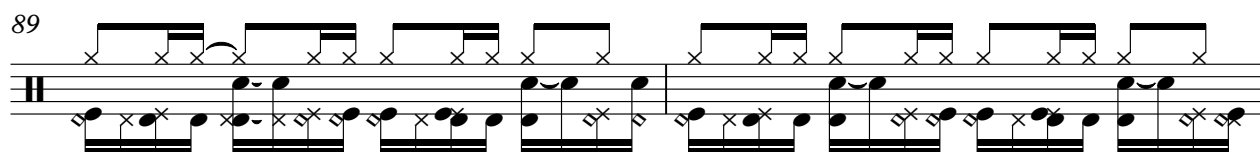

91

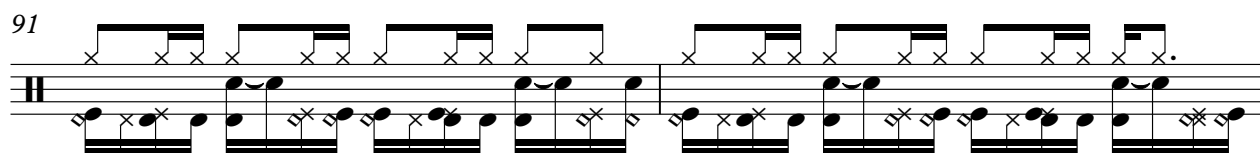

93

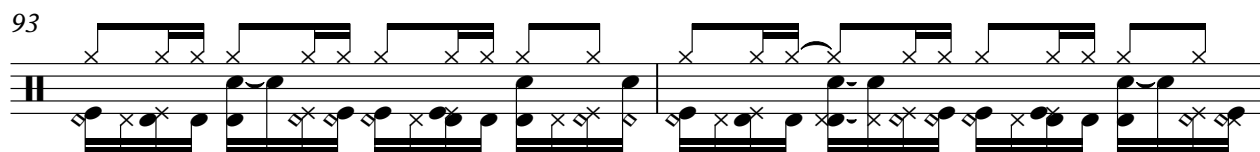

95

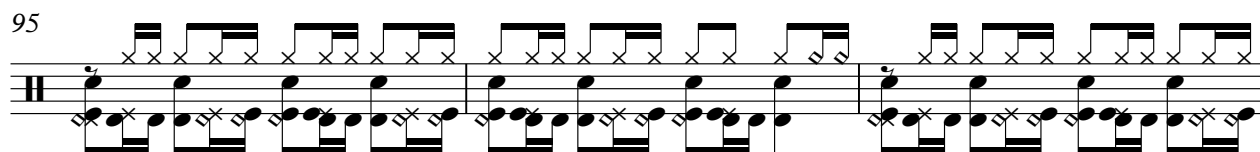

98

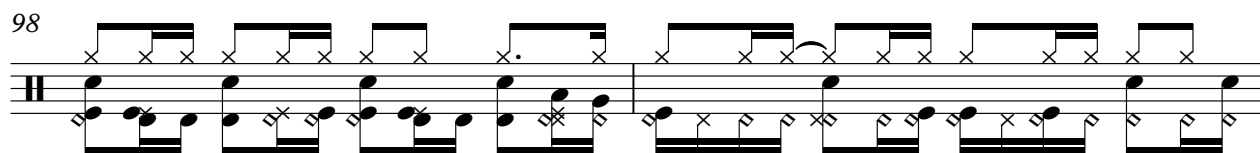

100

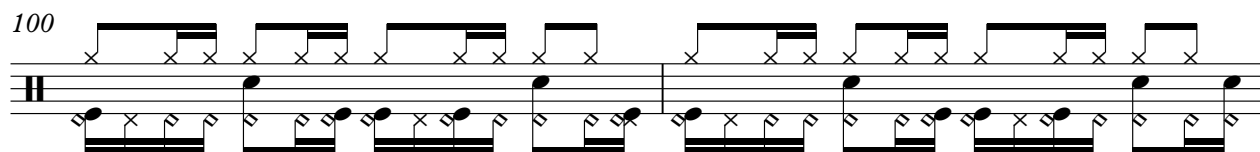

102

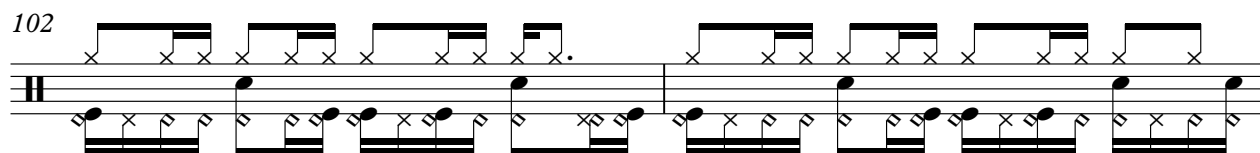

104

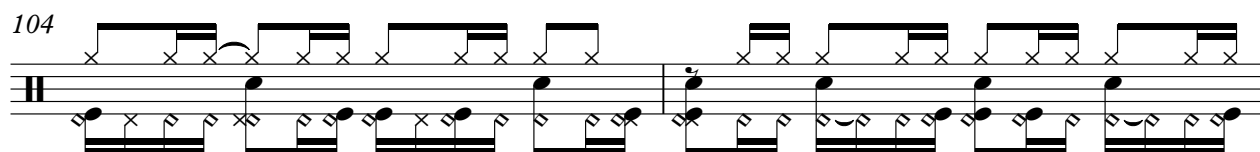

106

V.S.

6

Percussion

108

- Measure 108: x x x x x x x x x x x x x x x x
- Measure 109: x x x x x x x x x x x x x x x x
- Measure 110: x x x x x x x x x x x x x x x x
- Measure 111: x x x x x x x x x x x x x x x x
- Measure 112: x x x x x x x x x x x x x x x x
- Measure 113: x x x x x x x x x x x x x x x x
- Measure 114: x x x x x x x x x x x x x x x x
- Measure 115: x x x x x x x x x x x x x x x x

♩ = 103,000046

6

10

13

18

23

27

31

37

40

4

47

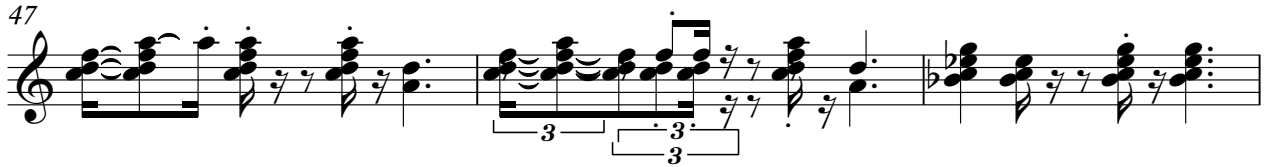

50

53

57

61

66

71

75

79

83

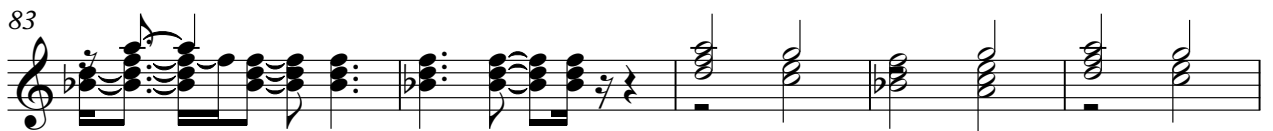

88

92

96

101

105

107

Al Green - Lets Stay Together

Electric Guitar

♩ = 103,000046

6

10

13

17

22

26

30

34

39

43

V.S.

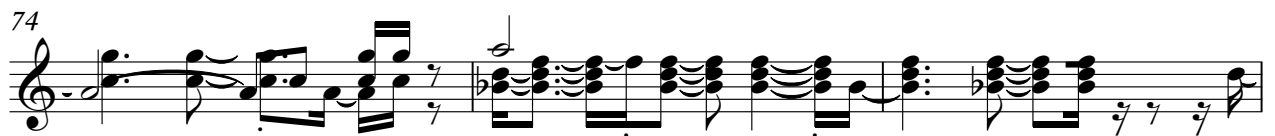

84

89

93

97

102

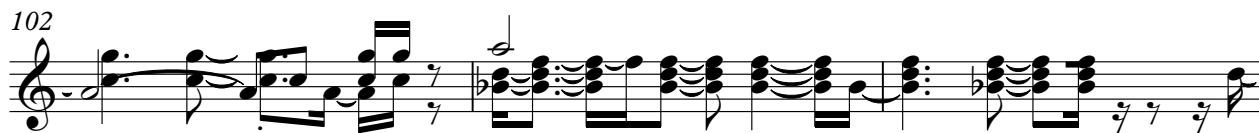

105

107

Fretless Electric Bass

Al Green - Lets Stay Together

♩ = 103,000046

2

7

11

16

19

22

26

31

34

37

V.S.

41

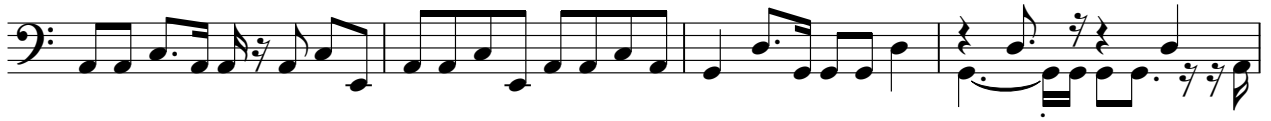

45

49

52

56

60

64

67

70

74

77

80

84

87

90

93

96

99

103

106

V.S.

Electric Piano

Al Green - Lets Stay Together

♩ = 103,000046

37

37

42

9

54

53

Percussive Organ

Al Green - Lets Stay Together

♩ = 103,000046

6

13

8

27

24

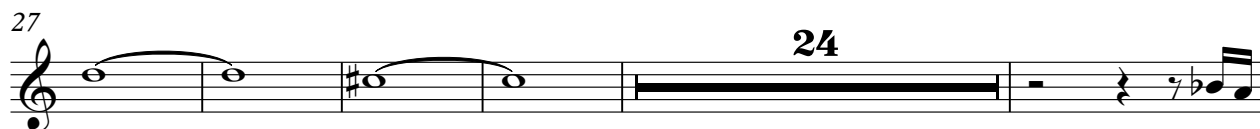

56

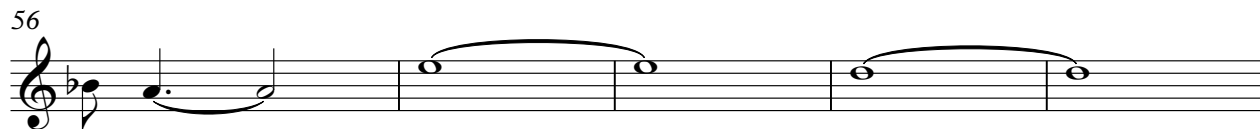

61

47

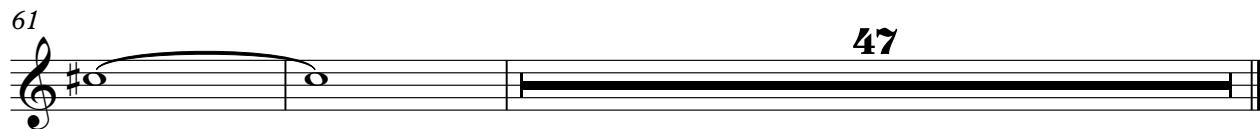

Al Green - Lets Stay Together

Synth Brass

♩ = 103,000046

6

10

14

18

22

26

31

36

41

44

5

94

98

103

107

Synth Strings

Al Green - Lets Stay Together

♩ = 103,000046

2 16

23

31 8

46

52 6

63 8

78

86

94

102

♩ = 103,000046

14

20

8

34

24

63

70

2

5

81

6

92

6

101

7

Viola

Al Green - Lets Stay Together

♩ = 103,000046

2 16

23

31 14

49

55 22 6

86 6

97 6

106