

Five - Dont Wanna Let You Go

♩ = 103,000046

Taken from the album

Let You Go"

by Five

"Don't Wanna

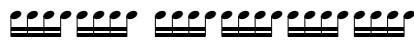

7

e-mail:

freshmidis.com

eddiew@

Eddie Wong

Taken from the album

Let You Go"

"Invincible"

by Five

11

e-mail: 

freshmidis.com 

eddiew@ 

Eddie Wong 

Taken from the album 

Sequenced by 

"Invincible" 

15

e-mail: 

freshmidis.com 

Taken from the album 

Sequenced by 

"Invincible" 

19

e-mail: 

freshmidis.com 

eddiew@ 

Taken from the album 

Sequenced by 

"Invincible" 

22

Timp. 

e-mail: 

freshmidis.com 

eddiew@ 

Taken from the album 

Sequenced by 

Let You Go" 

"Invincible" 

by Five 

25

Timp.

e-mail:

eddiew@

Taken from the album

Sequenced by

"Let You Go"

"Invincible"

Vla.

by Five

28

e-mail:

freshmidis.com

eddiew@

Eddie Wong

Taken from the album

"Invincible"

31

e-mail: 

freshmidis.com 

eddiew@ 

Eddie Wong 

Taken from the album 

"Invincible" 

34

e-mail: 

freshmidis.com 

Eddie Wong 

Taken from the album 

Sequenced by 

"Invincible" 

37

e-mail: 

freshmidis.com 

eddiew@ 

Sequenced by 

"Invincible" 

40

e-mail: 

freshmidis.com 

eddiew@ 

Taken from the album 

"Invincible" 

42

Timp.

e-mail:

freshmidis.com

eddiew@

Taken from the album

Sequenced by

"Let You Go"

"Invincible"

Vla.

by Five

"Don't Wanna

6 3 7 7

45

Timp.

e-mail:

eddiew@

Taken from the album

Sequenced by

"Let You Go"

"Invincible"

Vla.

by Five

48

e-mail:

freshmidis.com

eddiew@

Eddie Wong

Taken from the album

"Invincible"

51

e-mail: 

freshmidis.com 

eddiew@ 

Eddie Wong 

Taken from the album 

"Invincible" 

54

e-mail: 

freshmidis.com 

Eddie Wong 

Taken from the album 

Sequenced by 

Let You Go" 

"Invincible" 

57

e-mail: 

freshmidis.com 

Eddie Wong 

Sequenced by 

Let You Go" 

60

e-mail: 

freshmidis.com 

Eddie Wong 

Let You Go" 

63

e-mail: 

freshmidis.com 

Eddie Wong 

Taken from the album 

Let You Go" 

66

e-mail:

"Invincible"

"Don't Wanna"

69

e-mail:

freshmidis.com

Eddie Wong

Taken from the album

"Invincible"

72

e-mail: 

freshmidis.com 

eddiew@ 

Eddie Wong 

Taken from the album 

"Invincible" 

75

e-mail: 

freshmidis.com 

Eddie Wong 

Taken from the album 

Sequenced by 

"Invincible" 

78

e-mail:

freshmidis.com

eddiew@

Eddie Wong

"Invincible"

81

e-mail:

freshmidis.com

eddiew@

Eddie Wong

Taken from the album

"Invincible"

84

e-mail:

freshmidis.com

Taken from the album

Sequenced by

"Invincible"

"Don't Wanna

Timpani

Five - Dont Wanna Let You Go

♩ = 103,000046

**23**

27

**17**

46

**40**

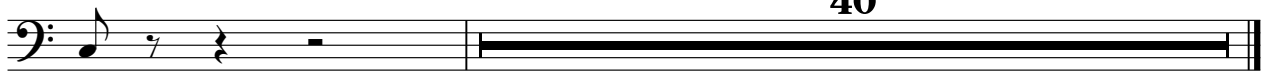

40

44

48

50

52

54

57

59

61

63

65

68

71

73

75

78

80

82

84

# Five - Dont Wanna Let You Go

♩ = 103,000046

**6**

11

16

20

24

**4**

32

37

41

48

53

57

61

70

75

80

83

# Five - Dont Wanna Let You Go

♩ = 103,000046

12

17

21

29

34

38

41

48

53

57

61

70

75

80

83

eddiew@

# Five - Dont Wanna Let You Go

♩ = 103,000046

6 3 7

20

3 3 3

32

7 3 3

48

3 20

72

7 6

♩ = 103,000046

7

10

13

13

28

31

34

13

49

52

# Five - Dont Wanna Let You Go

Taken from the album

♩ = 103,000046

13

23

29

37

45

53

64

76

82

# Five - Dont Wanna Let You Go

-

♩ = 103,000046

**66**

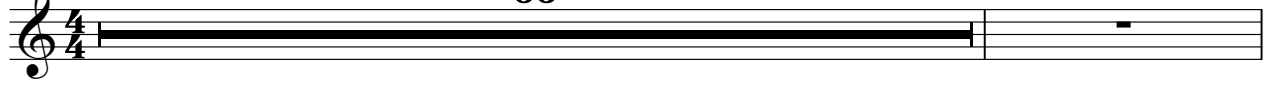

68

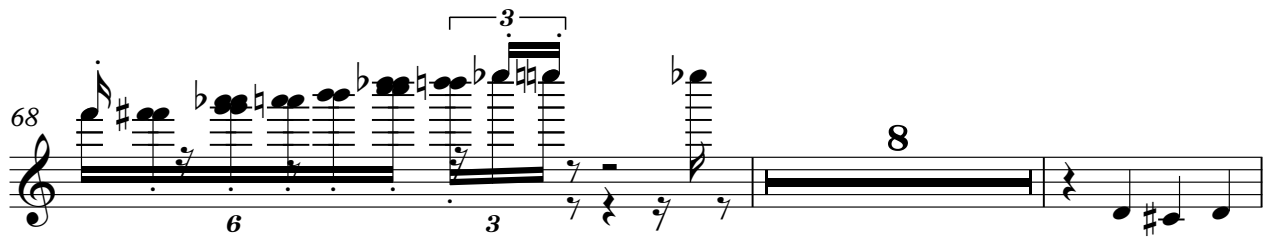

78

"Invincible"

Five - Dont Wanna Let You Go

♩ = 103,000046

6

10

14

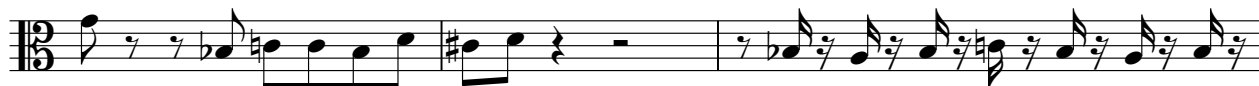

17

20

22

3

28

32

36

39

V.S.

41

44

50

54

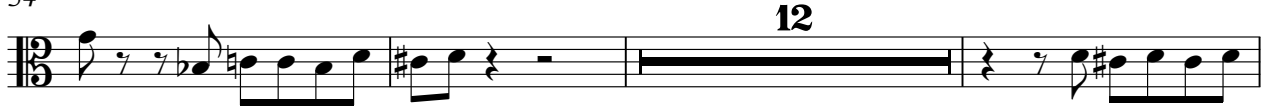

69

73

77

81

83

# Five - Dont Wanna Let You Go

♩ = 103,000046

6

10

14

7 3

27

31

35

7 3

48

52

54

12

2

-

68

72

76

80

83

2

Viola

Five - Dont Wanna Let You Go

♩ = 103,000046

**25** **16**

44 **3** **39**

by Five

# Five - Dont Wanna Let You Go

♩ = 103,000046

**2** **16**

7

**24** **3** **16**

13

**44** **3** **39**

23

# Five - Dont Wanna Let You Go

♩ = 103,000046

"Don't Wanna

Five - Dont Wanna Let You Go

♩ = 103,000046

4/4

4

38

6 3 7 7 7

4

43

24

4

69

16

4