

Five - Let's Dance

♩ = 116,999886

Percussion

Jazz Guitar

Jazz Guitar

Jazz Guitar

Electric Bass

Fretless Electric Bass

Reverse Cymbals

Synth Strings

Synth Strings

FX 1 (Rain)

FX 5 (Brightness)

♩ = 116,999886

Applause

4

Perc.

E. Bass

Appl.

7

Perc.

E. Bass

Appl.

10

Perc.

J. Gtr.

J. Gtr.

J. Gtr.

E. Bass

FX 5

Appl.

FIVE LET'S DANCE If you wanna dance,

12

J. Gtr.

J. Gtr.

J. Gtr.

FX 5

Appl.

This is our chance, If you wanna dance,

14

Perc.

J. Gtr.

J. Gtr.

J. Gtr.

E. Bass

Appl.

Let's take our chance Jiggy jump to the beat Keep

15

Perc.

J. Gtr.

J. Gtr.

J. Gtr.

E. Bass

Appl.

bouncin', 30 seconds and counting Hot one, this choice critical

16

Perc.

J. Gtr.

J. Gtr.

J. Gtr.

E. Bass

Appl.

Situation is difficult My calibre won't allow me to

17

Perc.

J. Gtr.

J. Gtr.

J. Gtr.

E. Bass

Appl.

rhyme On a level where you People can hear me

18

Perc.

J. Gtr.

J. Gtr.

J. Gtr.

E. Bass

Appl.

See me, guess I know You wanna be

19

Perc.

J. Gtr.

J. Gtr.

J. Gtr.

E. Bass

Appl.

me In the meantime Bounce to the beat Sing,

20

Perc.

J. Gtr.

J. Gtr.

J. Gtr.

E. Bass

Appl.

Music is my life 'Cause my life is music The

21

Perc.

J. Gtr.

J. Gtr.

J. Gtr.

E. Bass

Appl.

beat of the drum in your heart Let's

22

Perc.

J. Gtr.

J. Gtr.

J. Gtr.

E. Bass

FX 1

FX 5

Appl.

dance Feel it Can't you feel

23

Perc.

J. Gtr.

J. Gtr.

J. Gtr.

E. Bass

FX 1

FX 5

Appl.

it? Don't you know Let's dance

24

Perc.

J. Gtr.

J. Gtr.

J. Gtr.

E. Bass

FX 1

FX 5

Appl.

Let's dance Let's dance Check it

25

Perc.

J. Gtr.

J. Gtr.

J. Gtr.

E. Bass

Rev. Cym.

FX 1

FX 5

Appl.

out, Droppin' verbabombs on

26

Perc. J. Gtr. J. Gtr. E. Bass Rev. Cym. Syn. Str. FX 1 FX 5 Appl.

the

27

Perc. 

J. Gtr. 

J. Gtr. 

J. Gtr. 

E. Bass 

Syn. Str. 

FX 1 

FX 5 

Appl. 

beat,

28

Perc. J. Gtr. J. Gtr. J. Gtr. E. Bass Syn. Str. FX 1 FX 5 Appl.

Hopin'

29

Perc. 

J. Gtr. 

J. Gtr. 

J. Gtr. 

E. Bass 

Syn. Str. 

FX 1 

FX 5 

Appl. 

that

30

Perc. J. Gtr. J. Gtr. J. Gtr. E. Bass Syn. Str. FX 1 FX 5 Appl.

you

31

Perc. 

J. Gtr. 

J. Gtr. 

J. Gtr. 

E. Bass 

Syn. Str. 

FX 1 

FX 5 

Appl. 

people

32

Perc. J. Gtr. J. Gtr. J. Gtr. E. Bass Syn. Str. FX 1 FX 5 Appl.

Think

33 15

Perc.

J. Gtr.

J. Gtr.

J. Gtr.

E. Bass

Syn. Str.

FX 1

FX 5

Appl.

this sounds unique ~~caused~~ like to party like

35

Perc.

J. Gtr.

J. Gtr.

J. Gtr.

E. Bass

Appl.

to party, Come on everybody get it started, I got

36

Perc.

J. Gtr.

J. Gtr.

J. Gtr.

E. Bass

Appl.

something to get you jumpin' When I kick the

37

Perc.

J. Gtr.

J. Gtr.

J. Gtr.

E. Bass

Appl.

freaky rhyme I'll get the dancefloor bumpin' Just step back

38

Perc.

J. Gtr.

J. Gtr.

J. Gtr.

E. Bass

Appl.

and Take time to check When I rock

39

Perc.

J. Gtr.

J. Gtr.

J. Gtr.

E. Bass

Appl.

up on the mike You people never forget Check

40

Perc.

J. Gtr.

J. Gtr.

J. Gtr.

E. Bass

Appl.

it out Music is my life 'Cause my life is

41

Perc.

J. Gtr.

J. Gtr.

J. Gtr.

E. Bass

Appl.

music The beat of the Drum in your

42

Perc.

J. Gtr.

J. Gtr.

J. Gtr.

E. Bass

FX 1

FX 5

Appl.

heart Let's dance..... If you wanna

43

Perc.

J. Gtr.

J. Gtr.

J. Gtr.

E. Bass

FX 1

FX 5

Appl.

dance, This is our chance If

44

Perc.

J. Gtr.

J. Gtr.

J. Gtr.

E. Bass

FX 1

FX 5

Appl.

you wanna dance, Let's take our

45

Perc.

J. Gtr.

J. Gtr.

J. Gtr.

E. Bass

Rev. Cym.

FX 1

FX 5

Appl.

chance If you wanna dance,

46

Perc. J. Gtr. J. Gtr. E. Bass Rev. Cym. Syn. Str. FX 1 FX 5 Appl.

This

47

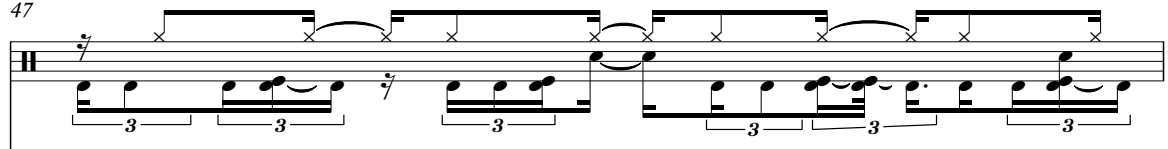
Perc. 

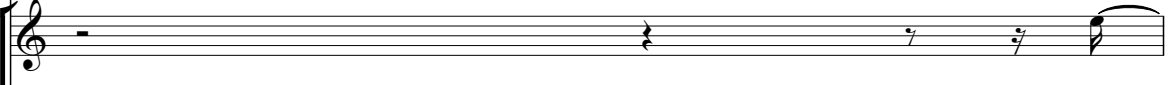
J. Gtr. 

J. Gtr. 

J. Gtr. 

E. Bass 

Syn. Str. 

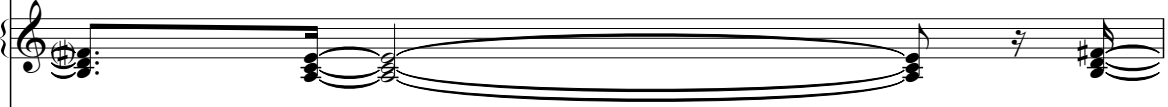
FX 1 

FX 5 

Appl. 

48

Perc.

J. Gtr.

J. Gtr.

J. Gtr.

E. Bass

Syn. Str.

FX 1

FX 5

Appl.

our

49

Perc. 

J. Gtr. 

J. Gtr. 

J. Gtr. 

E. Bass 

Syn. Str. 

FX 1 

FX 5 

Appl. 

chance

50

Perc.

J. Gtr.

J. Gtr.

J. Gtr.

E. Bass

Syn. Str.

FX 1

FX 5

Appl.

If

51

Perc. 

J. Gtr. 

J. Gtr. 

J. Gtr. 

E. Bass 

Syn. Str. 

FX 1 

FX 5 

Appl. 

you

52

Perc.

J. Gtr.

J. Gtr.

J. Gtr.

E. Bass

Syn. Str.

FX 1

FX 5

Appl.

wanna

53

dance,

54

Perc. J. Gtr. J. Gtr. J. Gtr. E. Bass Syn. Str. FX 1 FX 5 Appl.

Let's

55

Perc. 

J. Gtr. 

J. Gtr. 

J. Gtr. 

E. Bass 

Syn. Str. 

FX 1 

FX 5 

Appl. 

take

56

Perc. J. Gtr. J. Gtr. J. Gtr. E. Bass Syn. Str. FX 1 FX 5 Appl.

our

57

Perc. 

J. Gtr. 

J. Gtr. 

J. Gtr. 

E. Bass 

Syn. Str. 

FX 1 

FX 5 

Appl. 

chance

58

Perc. J. Gtr. J. Gtr. J. Gtr. E. Bass Syn. Str. FX 1 FX 5 Appl.

You

Perc.

J. Gtr.

J. Gtr.

J. Gtr.

E. Bass

Syn. Str.

FX 1

FX 5

Appl.

know

60

Perc. J. Gtr. J. Gtr. J. Gtr. E. Bass Syn. Str. FX 1 FX 5 Appl.

that

61

Perc.

J. Gtr.

J. Gtr.

J. Gtr.

E. Bass

Syn. Str.

FX 1

FX 5

Appl.

You've got what I

63

Perc.

J. Gtr.

J. Gtr.

J. Gtr.

E. Bass

FX 1

FX 5

Appl.

like You know that

You've got what I

65

Perc. J. Gtr. J. Gtr. J. Gtr. FX 1 FX 5 Appl.

ne ed You know that You've got what

67

Perc. J. Gtr. J. Gtr. J. Gtr. FX 1 FX 5 Appl.

I like Music is my life 'Cause my

69

Musical score for Percussion (Perc.), J. Gtr., E. Bass, Syn. Str., FX 1, FX 5, and Appl. The score includes various musical notations such as triplets, rests, and specific instrument labels. The lyrics 'life is music The' are positioned at the bottom of the page.

life is music The

71

Perc. J. Gtr. J. Gtr. J. Gtr. E. Bass Syn. Str. FX 5 Appl.

beat of the Drum in your heart Let's dance

73

75

77

83

Perc.

J. Gtr.

J. Gtr.

J. Gtr.

E. Bass

Syn. Str.

FX 1

FX 5

84

Perc.

J. Gtr.

J. Gtr.

J. Gtr.

E. Bass

Syn. Str.

FX 1

FX 5

85

Perc.

J. Gtr.

J. Gtr.

J. Gtr.

E. Bass

Syn. Str.

FX 1

FX 5

86

Perc.

J. Gtr.

J. Gtr.

J. Gtr.

E. Bass

Syn. Str.

FX 1

FX 5

87

Perc.

J. Gtr.

J. Gtr.

J. Gtr.

E. Bass

Syn. Str.

FX 1

FX 5

88

Perc.

J. Gtr.

J. Gtr.

J. Gtr.

E. Bass

Syn. Str.

FX 1

FX 5

89

90

91

92

93

Perc.

J. Gtr.

J. Gtr.

J. Gtr.

E. Bass

Syn. Str.

FX 1

FX 5

94

Perc.

J. Gtr.

J. Gtr.

J. Gtr.

E. Bass

Syn. Str.

FX 1

FX 5

95

Perc.

J. Gtr.

J. Gtr.

J. Gtr.

E. Bass

Syn. Str.

FX 1

FX 5

96

Perc.

J. Gtr.

J. Gtr.

J. Gtr.

E. Bass

Syn. Str.

FX 1

FX 5

97

Perc.

J. Gtr.

J. Gtr.

J. Gtr.

E. Bass

Syn. Str.

FX 1

FX 5

98

Perc.

J. Gtr.

J. Gtr.

J. Gtr.

E. Bass

Syn. Str.

FX 1

FX 5

99

100

101

102

103

104

105

Perc.

J. Gtr.

J. Gtr.

E. Bass

Rev. Cym.

Syn. Str.

FX 1

FX 5

106

Five - Let's Dance

Percussion

♩ = 116,999886

V.S.

31

32

33

35

36

37

38

39

40

41

V.S.

Percussion

52

53

54

55

56

57

58

59

60

61

V.S.

64

69

72

74

76

79

82

83

84

85

V.S.

106

♩ = 116,999886

9

13

15

17

19

21

23

26

30

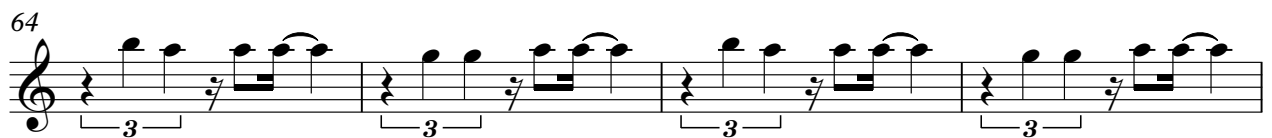
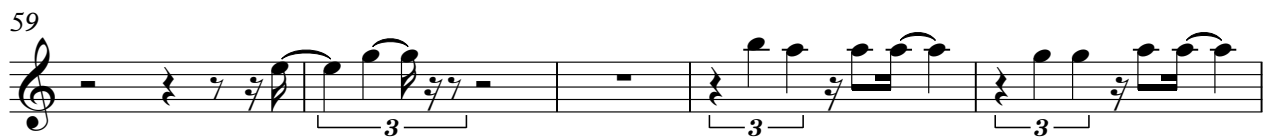

♩ = 116,999886

9

11

13

16

19

22

24

26

29

32

62

64

66

68

70

73

76

Five - Let's Dance

♩ = 116,999886

9

11

13

16

19

22

24

26

29

32

35

38

41

43

45

47

50

53

56

59

62

64

66

68

70

73

76

Electric Bass

32

35

39

42

45

47

49

51

53

55

95

97

99

101

103

105

109

Fretless Electric Bass Five - Let's Dance

♩ = 116,999886

69

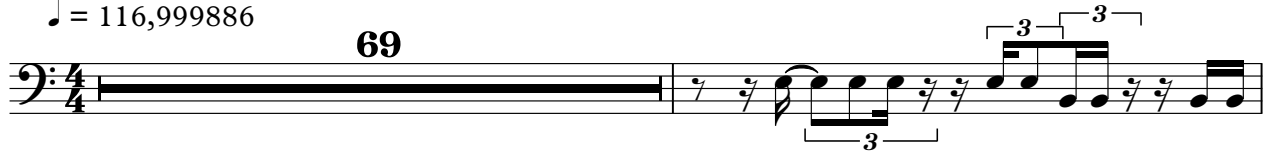

71

73

75

77

29

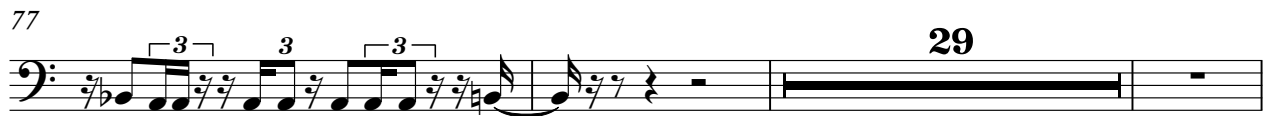

109

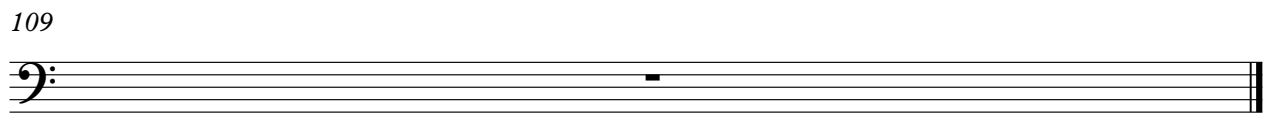

Reverse Cymbals

Five - Let's Dance

♩ = 116,999886

24

18

45

34

82

22

109

Synth Strings

Five - Let's Dance

♩ = 116,999886

25

28

32

11

46

49

53

57

60

19

Synth Strings

82

85

89

93

97

101

104

109

Synth Strings

Five - Let's Dance

♩ = 116,999886

69

3

73

3

77

31

31

FX 1 (Rain)

Five - Let's Dance

♩ = 116,999886

21

26

29

33

7

44

49

53

57

61

66

7

78

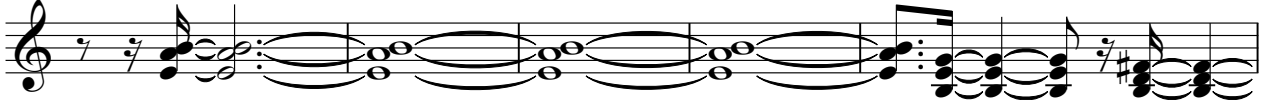

83

87

91

95

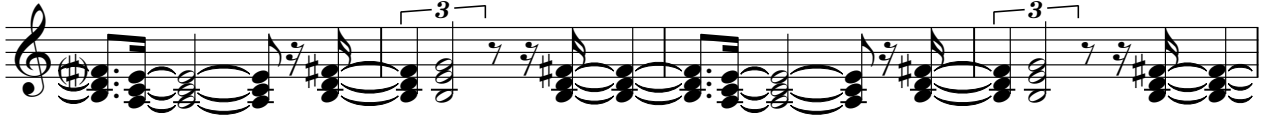

99

103

105

109

♩ = 116,999886

9

12

8

22

3

25

3

3

3

3

28

3

3

3

3

31

3

3

33

3

8

73

76

80

83

86

89

92

95

98

101

4

FX 5 (Brightness)

104

109

Applause

Five - Let's Dance

♩ = 116,999886

4/4

10

16 FIVE DANCE If you dance, This chance, If you dance, It's your chance to shine. Musical

23 Sit down, turn on the radio, sing along with the music. It's the beat of the heart that can't

30 Don't let us dance in the shadows. Drop in on the beat, Hopin' that

38 you people Think you can't dance. You're wrong. You can dance. You can dance. You can dance.

45 Take a walk up the street. Music is your friend. The music is your friend. The music is your friend. The music is your friend.

52 If you dance, This is our chance. If you dance, This is our chance. If you dance, This is our chance.

59 wanna dance, Let's take our chance. You know that you can't dance. You know that you can't dance. You know that you can't dance.

67 The music is your friend. The music is your friend. The music is your friend. The music is your friend. Let's dance.

2

2

36

2

Applause

109

