

Five - Slam Dunk Da Funk

♩ = 103,000046

Percussion

5-string Electric Bass

Reverse Cymbals

Tape Sampler Keyboard [Strings]

Orchestra Hit

Drum patterns sequenced using Korg NS5R - Cakewalk Pro Audio 6

8

Perc.

11

Perc.

Tape Smp. Str

Orch. Hit

14

Perc.

E. Gtr.

E. Bass

E. Bass

Rev. Cym.

Tape Smp. Str

Orch. Hit

Vla.

17

Perc.

E. Gtr.

E. Bass

E. Bass

Tape Smp. Str.

Orch. Hit

Vla.

20

Perc.

E. Gtr.

E. Bass

E. Bass

Rev. Cym.

Orch. Hit

Lead 3

Vla.

Do you wan na get

23 3

Perc.

E. Gtr.

E. Bass

E. Bass

Orch. Hit

Lead 3

26

Perc.

E. Gtr.

E. Bass

E. Bass

Orch. Hit

Lead 3

29

Perc.

E. Gtr.

E. Bass

E. Bass

Tape Smp. Str.

Orch. Hit

Lead 3

32

Perc.

E. Gtr.

E. Bass

E. Bass

Rev. Cym.

Orch. Hit

Lead 3

down youwana get fu n ky Dyowan na get down get on

35

Perc.

E. Gtr.

E. Bass

E. Bass

A.

Tape Smp. Brs

Tape Smp. Str

Orch. Hit

Lead 3

down Slam dunka fuhktin it up if you got that feel irSlamdunk fuhktin it

Vla.

38

Perc.

E. Gtr.

E. Bass

E. Bass

A.

Tape Smp. Brs

Orch. Hit

Lead 3

Vla.

up Puttin up Slam dunkda funk Puttin up if you got feel

41

Perc.

E. Gtr.

E. Bass

E. Bass

A.

Tape Smp. Brs

Orch. Hit

Lead 3

Vla.

in Slam dunkda funk Puttin It

44

Perc. E. Gtr. E. Bass E. Bass Rev. Cym.

47

Perc. E. Gtr. E. Bass E. Bass Tape Smp. Str. Orch. Hit

50

Perc. E. Gtr. E. Bass E. Bass Tape Smp. Str. Orch. Hit Lead 3

53 7

Perc.

E. Gtr.

E. Bass

E. Bass

A.

Rev. Cym.

Tape Smp. Str

Orch. Hit

Lead 3

Vla.

56

Perc.

E. Gtr.

E. Bass

E. Bass

A.

Tape Smp. Brs

Lead 3

Vla.

59

62

65

Perc.

E. Gtr.

E. Bass

E. Bass

68

Perc.

E. Gtr.

E. Bass

E. Bass

Lead 3

71

Perc.

Lead 3

74

Perc.

Lead 3

77

Perc.

E. Gtr.

E. Bass

E. Bass

A.

Rev. Cym.

Tape Smp. Str

Orch. Hit

Lead 3

Vla.

80

Perc.

E. Gtr.

E. Bass

E. Bass

A.

Tape Smp. Brs

Lead 3

Vla.

83

Perc.

E. Gtr.

E. Bass

E. Bass

A.

Tape Smp. Brs

Lead 3

Vla.

86

Perc.

E. Gtr.

E. Bass

E. Bass

A.

Tape Smp. Brs

Tape Smp. Str

Orch. Hit

Lead 3

Vla.

89

Perc.

E. Gtr.

E. Bass

E. Bass

A.

Tape Smp. Brs

Lead 3

Vla.

92

Perc.

E. Gtr.

E. Bass

E. Bass

A.

Tape Smp. Brs

Lead 3

Vla.

94

Perc. E. Gtr. E. Bass E. Bass A. Rev. Cym. Tape Smp. Brs. Tape Smp. Str. Orch. Hit Lead 3 Vla.

Five - Slam Dunk Da Funk

Percussion

♩ = 103,000046

2

8

10

12

14

16

18

20

22

24

Copyright © 1999 by Guile Phil Productions
Copyright © 1999 by Guile Phil Productions

V.S.

Percussion

26

28

30

32

34

36

38

40

42

44

Percussion

46

48

50

52

55

57

59

61

63

65

V.S.

Percussion

Percussion

87

89

91

93

Electric Guitar

Five - Slam Dunk Da Funk

♩ = 103,000046

14

17

19

21

23

25

27

29

31

33

Copyright © 1999 by Guile Phil Productions
Copyright © 1999 by Guile Phil Productions

V.S.

35

37

39

41

43

45

47

49

51

53

55

57

59

61

63

65

67

69

79

81

83

85

87

89

91

93

Electric Bass

Five - Slam Dunk Da Funk

♩ = 103,000046

14

18

23

28

33

38

43

47

3

Copyright © 1999 by Guile Phil Productions
Copyright © 1999 by Guile Phil Productions

54

59

64

69

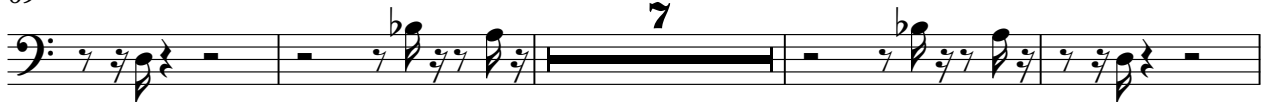

80

85

90

93

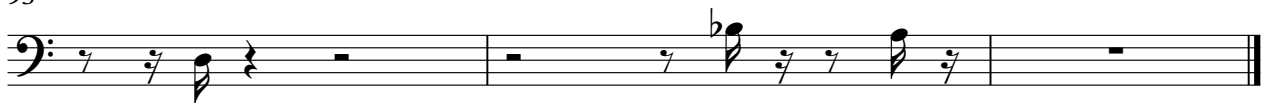

44

47

50

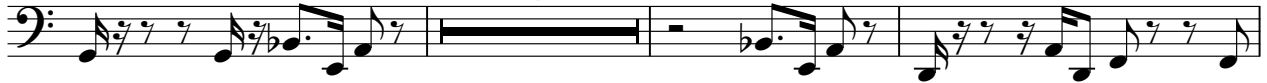

56

59

62

65

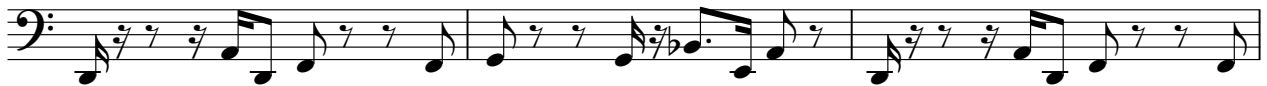

68

78

82

85

88

91

93

Reverse Cymbals

Five - Slam Dunk Da Funk

♩ = 103,000046

5 7 7

22

11 11

47

7 7

63

15 15

Copyright © 1999 by Guile Phil Productions
Copyright © 1999 by Guile Phil Productions

Five - Slam Dunk Da Funk

Orchestra Hit

♩ = 103,000046
103.00bpm

Dave Phillips sequenced using Korg NS5R - Cakewalk Pro Audio 6

5ive **6** **3** **3**

15 **3** **2**

Down get freak y Wil

24

of sake You patha govib On ifealy an feeli t gite flainyo But I really need know _____

31

Down get down get fun Down get down get on down Slam Dunk in up get that Slam Dunk

38 **5**

Ruptin Slam Dunk in up feel in Slam Dunk in Ruptin It

48 **3** **3** **23**

up

79 **7** **7**

Copyright © 1999 by Guile Phil Productions
Copyright © 1999 by Guile Phil Productions

Lead 3 (Calliope)

51

55

58

61

71

75

82

86

90

93

Viola

Five - Slam Dunk Da Funk

♩ = 103,000046
14

22

12

41

12

60

16

83

90

Copyright © 1999 by Guile Phil Productions
Copyright © 1999 by Guile Phil Productions