

# Five - You Got The Feelin

♩ = 100,000000

Baroque Trumpet

Percussion

Jazz Guitar

Electric Guitar

Fretless Electric Bass

Synth Brass

Lead 3 (Calliope)

FX 5 (Brightness)

Viola

Solo

2000 Guile Phil Productions  
2000 Guile Phil Productions

Tk4: 100,000000 Guiltline  
Tk5: 100,000000 (Some producers use this effect, but it's a bass slide which is commonly used in B  
Tk6: 100,000000  
Tk7: 100,000000  
Tk8: 100,000000  
Tk9: 100,000000  
Tk10: 100,000000  
Tk11: 100,000000  
Tk12: 100,000000  
Tk13: 100,000000  
Tk14: 100,000000  
Tk15: 100,000000  
Tk16: 100,000000  
Tk17: 100,000000  
Tk18: 100,000000  
Tk19: 100,000000  
Tk20: 100,000000  
Tk21: 100,000000  
Tk22: 100,000000  
Tk23: 100,000000  
Tk24: 100,000000  
Tk25: 100,000000  
Tk26: 100,000000  
Tk27: 100,000000  
Tk28: 100,000000  
Tk29: 100,000000  
Tk30: 100,000000  
Tk31: 100,000000  
Tk32: 100,000000  
Tk33: 100,000000  
Tk34: 100,000000  
Tk35: 100,000000  
Tk36: 100,000000  
Tk37: 100,000000  
Tk38: 100,000000  
Tk39: 100,000000  
Tk40: 100,000000  
Tk41: 100,000000  
Tk42: 100,000000  
Tk43: 100,000000  
Tk44: 100,000000  
Tk45: 100,000000  
Tk46: 100,000000  
Tk47: 100,000000  
Tk48: 100,000000  
Tk49: 100,000000  
Tk50: 100,000000  
Tk51: 100,000000  
Tk52: 100,000000  
Tk53: 100,000000  
Tk54: 100,000000  
Tk55: 100,000000  
Tk56: 100,000000  
Tk57: 100,000000  
Tk58: 100,000000  
Tk59: 100,000000  
Tk60: 100,000000  
Tk61: 100,000000  
Tk62: 100,000000  
Tk63: 100,000000  
Tk64: 100,000000  
Tk65: 100,000000  
Tk66: 100,000000  
Tk67: 100,000000  
Tk68: 100,000000  
Tk69: 100,000000  
Tk70: 100,000000  
Tk71: 100,000000  
Tk72: 100,000000  
Tk73: 100,000000  
Tk74: 100,000000  
Tk75: 100,000000  
Tk76: 100,000000  
Tk77: 100,000000  
Tk78: 100,000000  
Tk79: 100,000000  
Tk80: 100,000000  
Tk81: 100,000000  
Tk82: 100,000000  
Tk83: 100,000000  
Tk84: 100,000000  
Tk85: 100,000000  
Tk86: 100,000000  
Tk87: 100,000000  
Tk88: 100,000000  
Tk89: 100,000000  
Tk90: 100,000000  
Tk91: 100,000000  
Tk92: 100,000000  
Tk93: 100,000000  
Tk94: 100,000000  
Tk95: 100,000000  
Tk96: 100,000000  
Tk97: 100,000000  
Tk98: 100,000000  
Tk99: 100,000000  
Tk100: 100,000000

4

Bar. Tpt.  
Perc.  
E. Gtr.  
E. Bass  
Syn. Br.  
FX 5  
Solo

7

Bar. Tpt.  
Perc.  
E. Gtr.  
E. Bass  
Syn. Br.  
FX 5  
Solo

9

Bar. Tpt.

Perc.

E. Gtr.

E. Bass

Syn. Br.

FX 5

Solo

11

Perc.

E. Gtr.

E. Bass

Syn. Br.

Lead 3

Solo

13

Perc. E. Gtr. E. Bass Lead 3 Solo

15

Perc. E. Gtr. E. Bass Lead 3 Solo

17

Perc. E. Gtr. E. Bass Lead 3 Solo

19

21

23

Bar. Tpt.  
Perc.  
E. Gtr.  
E. Bass  
Lead 3  
FX 5  
Vla.  
Solo

25

Bar. Tpt.  
Perc.  
E. Gtr.  
E. Bass  
Lead 3  
FX 5  
Vla.  
Solo

27

Bar. Tpt.  
Perc.  
E. Gtr.  
E. Bass  
Lead 3  
FX 5  
Vla.  
Solo

29

Bar. Tpt.  
Perc.  
E. Gtr.  
E. Bass  
Lead 3  
FX 5  
Vla.  
Solo

31

Perc. 

J. Gtr. 

E. Gtr. 

E. Bass 

Syn. Br. 

Lead 3 

Solo 

34

Perc. 

E. Gtr. 

E. Bass 

Lead 3 

Solo 

36

Perc. 

E. Gtr. 

E. Bass 

Lead 3 

Solo 

38

Perc.

E. Gtr.

E. Bass

Lead 3

Solo

40

Perc.

J. Gtr.

E. Gtr.

E. Bass

Lead 3

FX 5

Solo

42

44

46

Bar. Tpt.  
Perc.  
E. Gtr.  
E. Bass  
Lead 3  
FX 5  
Vla.  
Solo

48

Bar. Tpt.  
Perc.  
E. Gtr.  
E. Bass  
Lead 3  
FX 5  
Vla.  
Solo

Bar. Tpt.

Perc.

E. Gtr.

E. Bass

Lead 3

FX 5

Vla.

Solo

52

Bar. Tpt.

Perc.

E. Gtr.

E. Bass

Syn. Br.

Lead 3

FX 5

Vla.

Solo

55

Perc.

J. Gtr.

E. Bass

Syn. Br.

Lead 3

FX 5

58

Perc.

J. Gtr.

E. Bass

Syn. Br.

Lead 3

FX 5

61

Perc.

J. Gtr.

E. Bass

Syn. Br.

Lead 3

FX 5

63

65

68

71

Bar. Tpt.

Perc.

J. Gtr.

E. Gtr.

E. Bass

Syn. Br.

Lead 3

FX 5

Vla.

Solo

74

Bar. Tpt.

Perc.

J. Gtr.

E. Gtr.

E. Bass

Lead 3

FX 5

Vla.

Solo

76

Bar. Tpt.

Perc.

J. Gtr.

E. Gtr.

E. Bass

Lead 3

FX 5

Vla.

Solo

78

Bar. Tpt.

Perc.

J. Gtr.

E. Gtr.

E. Bass

Lead 3

FX 5

Vla.

Solo

Bar. Tpt.

Perc.

J. Gtr.

E. Gtr.

E. Bass

Lead 3

FX 5

Vla.

Solo

82

Bar. Tpt.

Perc.

J. Gtr.

E. Gtr.

E. Bass

Lead 3

FX 5

Vla.

Solo

Bar. Tpt.

Perc.

J. Gtr.

E. Gtr.

E. Bass

Lead 3

FX 5

Vla.

Solo

86

Bar. Tpt.

Perc.

J. Gtr.

E. Gtr.

E. Bass

Lead 3

FX 5

Vla.

Solo

87

Bar. Tpt.

Perc.

J. Gtr.

E. Gtr.

E. Bass

Lead 3

FX 5

Vla.

Solo

Detailed description of the musical score: The score is for measures 87 and 88. Measure 87 features a Baritone Trumpet part with a complex, multi-measure rest followed by a melodic phrase. The Percussion part has a rhythmic pattern of eighth notes with accents. The Jazz Guitar part has a series of chords and single notes. The Electric Guitar part has a rhythmic pattern of eighth notes. The Electric Bass part has a rhythmic pattern of eighth notes. The Lead 3 part has a melodic line. The FX 5 part has a rhythmic pattern of eighth notes. The Viola part has a rhythmic pattern of eighth notes. The Solo part has a melodic line. Measure 88 is mostly empty, with some notes in the Solo part.

Baroque Trumpet

Five - You Got The Feelin

♩ = 100,000000

2

6

10 12

25

29 14

46

49

52 3 20

74

77

2000 Guile Phil Productions  
2000 Guile Phil Productions

Baroque Trumpet

81

84

86

# Five - You Got The Feelin

## Percussion

♩ = 100,000000

2000 Guile Phil Productions  
2000 Guile Phil Productions

V.S.

29

31

34

37

40

43

46

48

50

52

55

58

61

64

67

70

74

76

78

80

V.S.

4

Percussion

82

84

86

♩ = 100,000000

18

21

31

41

44

58

61

63

2000 Guile Phil Productions  
2000 Guile Phil Productions

73

76

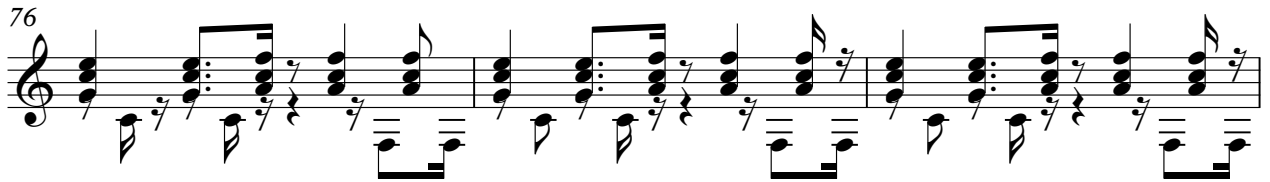

79

82

85

87

Electric Guitar

Five - You Got The Feelin

♩ = 100,000000

5

8

11

14

17

20

23

26

29

2

2000 Guile Phil Productions  
2000 Guile Phil Productions

83

86

Fretless Electric Bass

Five - You Got The Feelin

♩ = 100,000000

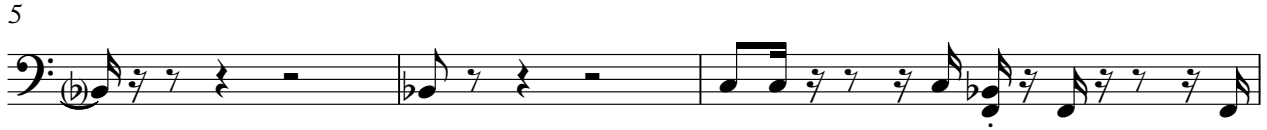

2000 Guile Phil Productions  
2000 Guile Phil Productions

V.S.

24

26

28

30

34

36

38

40

42

44

46

48

50

52

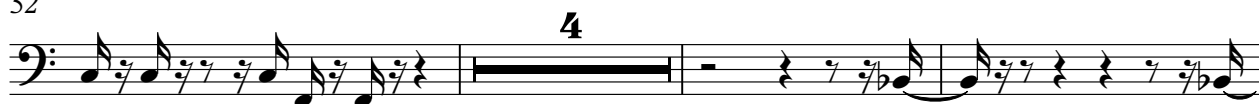

59

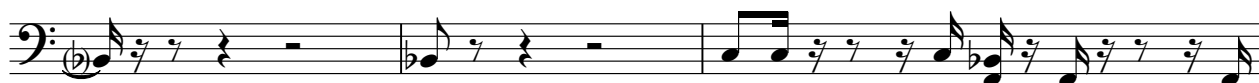

62

64

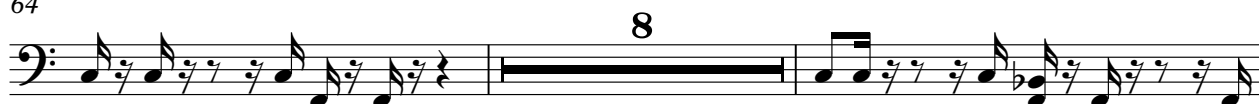

74

76

78

81

83

85

87

Lead 3 (Calliope)

Five - You Got The Feelin

♩ = 100,000000

**10**

12

14

16

18

20

22

25

28

**2**

2000 Guile Phil Productions  
2000 Guile Phil Productions

Lead 3 (Calliope)

33

35

37

39

41

43

45

48

51

56

59

62

65

68

71

74

77

80

83

86

♩ = 100,000000

2

5

8

11

8

23

26

29

10

2000 Guile Phil Productions  
2000 Guile Phil Productions

75

78

81

84

86

# Five - You Got The Feelin

Viola

♩ = 100,000000

Tk3: Acoustic

Tk5: Lead Vocal Line 2

Tk7: Bass Line 5

Tk11: Lead Vocal Line

Tk16: Clean Guitar

Some could say that I have this effect, but it's a bass slide which is commonly used in B

22

25

28

31

14

47

50

53

20

75

78

2000 Guile Phil Productions  
2000 Guile Phil Productions

# Five - You Got The Feelin

Solo

♩ = 100,000000

6

10

14

18

22

26

29

© 2000 Gaile Phil Productions  
© 2000 Gaile Phil Productions

33

37

41

45

49

53

20

76

81

85
