

# Dido - Hunter

♩ = 93,000038

2

4

Perc.

J. Gtr.

J. Gtr.

Lead 3

5

Perc.

J. Gtr.

J. Gtr.

Lead 3

6

Perc.

J. Gtr.

J. Gtr.

Lead 3

7

8

9

12

Perc.

J. Gtr.

J. Gtr.

E. Bass

Syn. Str.

Lead 3

14

Perc.

J. Gtr.

J. Gtr.

E. Bass

Syn. Str.

Lead 3

16

Perc.

J. Gtr.

J. Gtr.

E. Bass

Syn. Str.

Lead 3

18

Perc.

J. Gtr.

J. Gtr.

E. Bass

Rev. Cym.

Syn. Str.

Lead 3

19

Perc.

J. Gtr.

J. Gtr.

E. Bass

Q.

Syn. Str.

Lead 3

20

Perc.

J. Gtr.

J. Gtr.

E. Bass

Q.

Syn. Str.

Lead 3

21

Perc.

J. Gtr.

J. Gtr.

E. Bass

Q.

Syn. Str.

Lead 3

22

Perc.

J. Gtr.

J. Gtr.

E. Bass

Q.

Syn. Str.

Lead 3

23

Perc.

J. Gtr.

J. Gtr.

E. Bass

Q.

Syn. Str.

Lead 3

24

Perc.

J. Gtr.

J. Gtr.

E. Bass

Q.

Syn. Str.

Lead 3

Detailed description of the musical score: The score is for measures 24-27. The Percussion part (Perc.) features a complex rhythmic pattern with various note values and rests. The J. Gtr. (Jazz Guitar) part has a chordal accompaniment with various chord voicings and a key signature change. The E. Bass (Electric Bass) part has a melodic line with various note values and a key signature change. The Q. (Quadrant) part has a single note. The Syn. Str. (Synthesizer String) part has a sustained chord. The Lead 3 part has a simple melodic line.

25

Perc. J. Gtr. J. Gtr. E. Bass Q. Syn. Str. Lead 3

27

Perc. J. Gtr. J. Gtr. J. Gtr. E. Bass Lead 3

28

Perc.

J. Gtr.

J. Gtr.

J. Gtr.

E. Bass

Lead 3

29

Perc.

J. Gtr.

J. Gtr.

J. Gtr.

E. Bass

Lead 3

30

Perc.

J. Gtr.

J. Gtr.

J. Gtr.

E. Bass

Lead 3

31

Perc.

J. Gtr.

J. Gtr.

J. Gtr.

E. Bass

Lead 3

32

Perc.

J. Gtr.

J. Gtr.

J. Gtr.

E. Bass

Lead 3

33

Perc.

J. Gtr.

J. Gtr.

J. Gtr.

E. Bass

Lead 3

34

35

36

Perc.

J. Gtr.

J. Gtr.

J. Gtr.

E. Bass

Syn. Str.

Lead 3

37

Perc.

J. Gtr.

J. Gtr.

J. Gtr.

E. Bass

Syn. Str.

Lead 3

38

Perc.

J. Gtr.

J. Gtr.

J. Gtr.

E. Bass

Syn. Str.

Lead 3

39

Perc.

J. Gtr.

J. Gtr.

J. Gtr.

E. Bass

Syn. Str.

Lead 3

40

Perc.

J. Gtr.

J. Gtr.

J. Gtr.

E. Bass

Syn. Str.

Lead 3

41

42

Perc.

J. Gtr.

J. Gtr.

J. Gtr.

E. Gtr.

E. Gtr.

E. Bass

Q.

Syn. Str.

Lead 3

Lead 3

43

Perc.

J. Gtr.

J. Gtr.

J. Gtr.

E. Gtr.

E. Gtr.

E. Bass

Q.

Syn. Str.

Lead 3

Lead 3

44

Perc.

J. Gtr.

J. Gtr.

J. Gtr.

E. Gtr.

E. Gtr.

E. Bass

Q.

Syn. Str.

Lead 3

Lead 3

45

Perc.

J. Gtr.

J. Gtr.

J. Gtr.

E. Gtr.

E. Gtr.

E. Bass

Q.

Syn. Str.

Lead 3

Lead 3

46

Perc.

J. Gtr.

J. Gtr.

J. Gtr.

E. Gtr.

E. Gtr.

E. Bass

Q.

Syn. Str.

Lead 3

Lead 3

47

Perc.

J. Gtr.

J. Gtr.

J. Gtr.

E. Gtr.

E. Gtr.

E. Bass

Q.

Syn. Str.

Lead 3

Lead 3

48

Perc.

J. Gtr.

J. Gtr.

E. Gtr.

E. Gtr.

E. Bass

Q.

Syn. Str.

Lead 3

Lead 3

50

Perc. J. Gtr. J. Gtr. E. Gtr. E. Gtr. E. Bass Q. Syn. Str. Lead 3 Lead 3

52

Perc.

J. Gtr.

Syn. Str.

Lead 3

Vc.

Solo

53

Perc.

J. Gtr.

Syn. Str.

Lead 3

Vc.

Solo

55

57

59

Perc.

J. Gtr.

Rev. Cym.

Syn. Str.

Lead 3

Vc.

Solo

60

Perc.

J. Gtr.

J. Gtr.

Organ

Lead 3

62

Perc.

J. Gtr.

J. Gtr.

Organ

Lead 3

64

Perc.

J. Gtr.

J. Gtr.

E. Gtr.

E. Gtr.

Organ

Lead 3

66

Perc.

J. Gtr.

J. Gtr.

E. Gtr.

E. Gtr.

Organ

Lead 3

67

Perc.

J. Gtr.

J. Gtr.

E. Gtr.

E. Gtr.

Organ

Lead 3

68

Perc.

J. Gtr.

J. Gtr.

E. Gtr.

E. Gtr.

E. Bass

Q.

Syn. Str.

Lead 3

Lead 3

69

Perc.

J. Gtr.

J. Gtr.

E. Gtr.

E. Gtr.

E. Bass

Q.

Syn. Str.

Lead 3

Lead 3

70

Perc.

J. Gtr.

J. Gtr.

E. Gtr.

E. Gtr.

E. Bass

Q.

Syn. Str.

Lead 3

Lead 3

71

Perc.

J. Gtr.

J. Gtr.

E. Gtr.

E. Gtr.

E. Bass

Q.

Syn. Str.

Lead 3

Lead 3

72

Perc.

J. Gtr.

J. Gtr.

E. Gtr.

E. Gtr.

E. Bass

Q.

Syn. Str.

Lead 3

Lead 3

73

Perc.

J. Gtr.

J. Gtr.

J. Gtr.

E. Gtr.

E. Gtr.

E. Bass

Q.

Syn. Str.

Lead 3

Lead 3

74

Perc.

J. Gtr.

J. Gtr.

J. Gtr.

E. Gtr.

E. Gtr.

E. Bass

Q.

Syn. Str.

Lead 3

Lead 3

75

Perc.

J. Gtr.

J. Gtr.

J. Gtr.

E. Gtr.

E. Gtr.

E. Bass

Q.

Syn. Str.

Lead 3

76

Perc.

J. Gtr.

J. Gtr.

J. Gtr.

E. Gtr.

E. Gtr.

E. Bass

Q.

Syn. Str.

Lead 3

77

Perc.

J. Gtr.

J. Gtr.

J. Gtr.

E. Gtr.

E. Gtr.

E. Bass

Q.

Syn. Str.

Lead 3

78

79

Perc.

J. Gtr.

J. Gtr.

J. Gtr.

E. Gtr.

E. Gtr.

E. Bass

Q.

Syn. Str.

Lead 3

80

Perc.

J. Gtr.

J. Gtr.

J. Gtr.

E. Gtr.

E. Gtr.

E. Bass

Q.

Syn. Str.

Lead 3

3

81

Perc.

J. Gtr.

J. Gtr.

J. Gtr.

E. Gtr.

E. Gtr.

E. Bass

Q.

Syn. Str.

Lead 3

82

Perc.

J. Gtr.

J. Gtr.

J. Gtr.

E. Gtr.

E. Gtr.

E. Bass

Q.

Syn. Str.

83

84

Perc. J. Gtr. J. Gtr. J. Gtr. E. Gtr. E. Gtr. E. Bass Q. Syn. Str.

85

Perc.

J. Gtr.

J. Gtr.

J. Gtr.

E. Gtr.

E. Gtr.

E. Bass

Q.

Syn. Str.

86

Perc.

J. Gtr.

J. Gtr.

J. Gtr.

E. Gtr.

E. Gtr.

E. Bass

Q.

Syn. Str.

87

Perc.

J. Gtr.

J. Gtr.

J. Gtr.

E. Gtr.

E. Gtr.

E. Bass

Q.

Syn. Str.

Solo

88

Perc.

J. Gtr.

J. Gtr.

J. Gtr.

Q.

Syn. Str.

Vc.

Solo

90

Perc.

Q.

Syn. Str.

Vc.

Solo

Percussion

Dido - Hunter

♩ = 93,000038

V.S.

V.S.

Percussion

88

90

♩ = 93,000038

27

29

31

33

35

37

39

41

44

47

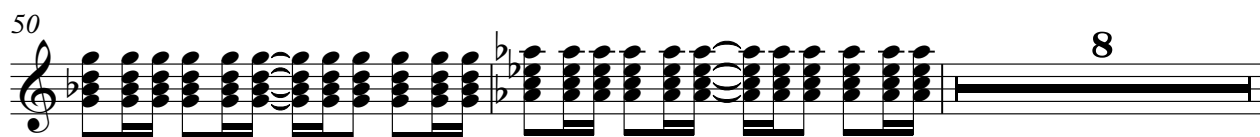

87

♩ = 93,000038

3

5

7

9

11

13

15

17

19

21

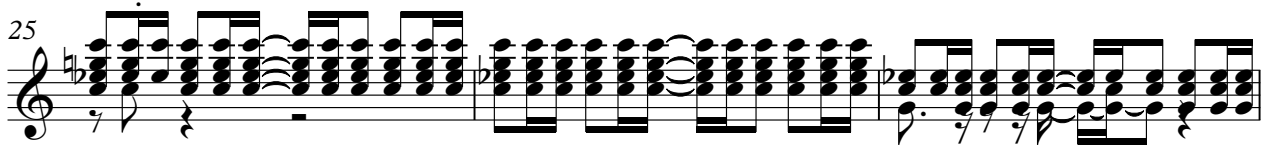

46

48

50

60

62

64

66

68

70

72

74

76

78

80

82

84

86

88

5

♩ = 93,000038

26

31

35

37

39

41

43

44

45

46

V.S.

47

4

54

13

73

77

79

82

86

88

4

♩ = 93,000038

**41**

46

**12**

64

69

76

83

**6**

♩ = 93,000038

**41**

44

47

**12**

51

67

70

73

76

79

82

2

Electric Guitar

85

87

Electric Bass

Dido - Hunter

♩ = 93,000038

11

14

17

20

23

27

30

33

36

39

V.S.

42

45

48

51

16

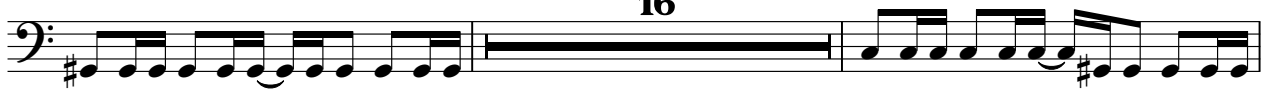

69

72

75

78

81

84

86

Quintus

Dido - Hunter

♩ = 93,000038

18

24

15

45

51

16

72

79

86

91

♩ = 93,000038

**59**

**62**

**65**

**67**

**26**

Reverse Cymbals

Dido - Hunter

♩ = 93,000038

17 22

42

17 34

Synth Strings

Dido - Hunter

♩ = 93,000038

11

17

22

27

8

40

45

50

55

8

Synth Strings

68

73

79

84

89

Dido - Hunter

Lead 3 (Calliope)

♩ = 93,000038

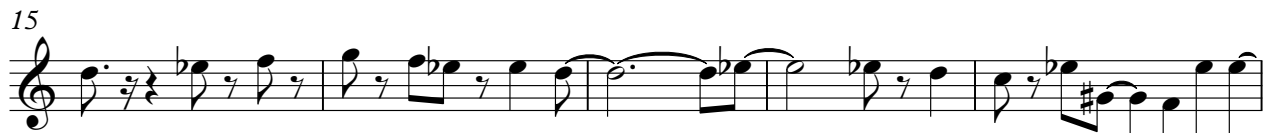

V.S.

Lead 3 (Calliope)

46

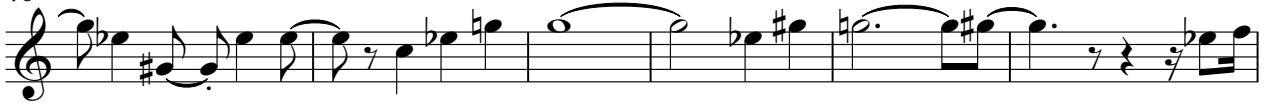

52

55

60

64

69

73

78

12

Lead 3 (Calliope)

Dido - Hunter

♩ = 93,000038

**40**

44

49

**16**

69

72

**19**

Violoncello

Dido - Hunter

♩ = 93,000038

**51**

57

**28**

89

Solo

Dido - Hunter

♩ = 93,000038

**51**

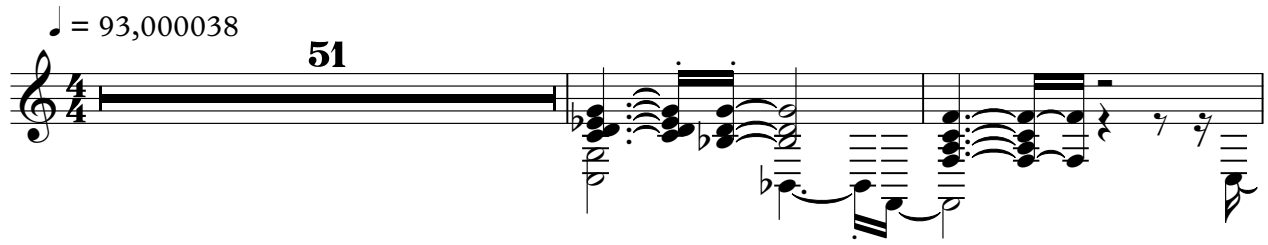

54

60

**27**

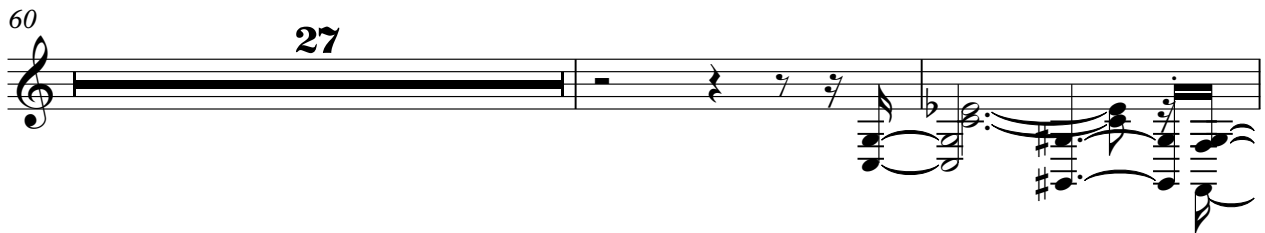

89

