

0.0"  
1.1,00  
(All) 1994 International Music Publications Ltd(C)1994 Barnes Music Engraving Ltd

♩ = 75,999969

Alto Saxophone

Percussion

Melodic Toms

Tinkle Bells

5-string Fretless Electric Bass

Synth Strings

Lead 6 (Voice)

♩ = 75,999969

Pad 1 (New Age)

Contrabass

Solo

2

4

Tnk. Bells

Syn. Str.

Pad 1

Cb.

5

Perc.

Tnk. Bells

Syn. Str.

Pad 1

Cb.

6

Alto Sax.

Perc.

Tnk. Bells

E. Bass

Syn. Str.

Pad 1

Cb.

Solo

9

Alto Sax.

Perc.

E. Bass

Lead 6

Cb.

Solo

11

13

15

17

19

21

23

25

27

29

31

Perc. Mel. Toms E. Bass Lead 6 Cb. Solo

33

Perc. Mel. Toms E. Bass Lead 6 Cb. Solo

35

37

39

41

43

45

47

Alto Sax.

Perc.

Mel. Toms

E. Bass

Syn. Str.

Cb.

Solo

49

Alto Sax.

Perc.

Mel. Toms

E. Bass

Syn. Str.

Cb.

Solo

50

Alto Sax.

Perc.

E. Bass

Syn. Str.

Cb.

Solo

3

51

Alto Sax.

Perc.

Mel. Toms

E. Bass

Syn. Str.

Cb.

Solo

3

53

Alto Sax.

Perc.

Mel. Toms

E. Bass

Syn. Str.

Cb.

Solo

55

Alto Sax.

Perc.

Mel. Toms

E. Bass

Syn. Str.

Lead 6

Cb.

Solo

57

Alto Sax.

Perc.

Mel. Toms

E. Bass

Syn. Str.

Lead 6

Cb.

Solo

59

Perc.

Mel. Toms

E. Bass

Syn. Str.

Lead 6

Cb.

Solo

61

Perc.

Mel. Toms

E. Bass

Syn. Str.

Lead 6

Cb.

Solo

||

63

Perc.

Mel. Toms

E. Bass

Syn. Str.

Lead 6

Cb.

Solo

65

Perc.

Mel. Toms

E. Bass

Syn. Str.

Lead 6

Cb.

Solo

67

Perc.

Mel. Toms

E. Bass

Syn. Str.

Lead 6

Cb.

Solo

69

Perc.

Mel. Toms

E. Bass

Syn. Str.

Lead 6

Cb.

Solo

||

71

Perc.

Mel. Toms

E. Bass

Syn. Str.

Lead 6

Cb.

Solo

73

74

# Alto Saxophone

♩ = 75,999969

5

9

36

48

51

54

19

# Percussion

♩ = 75,999969

2 3

10

14

18

21

24

27

30

32

34

V.S.

36

39

42

44

47

50

53

57

60

63

Percussion

66

69

72

74

# Melodic Toms

♩ = 75,999969

10

15

21

26

32

39

43

47

51

56

60

64

68

72

# Tinkle Bells

♩ = 75,999969

**2**

7

**5**

**69**

# 5-string Fretless Electric Bass

♩ = 75,999969

5

10

15

20

24

28

33

38

42

46

V.S.

50

54

58

61

64

68

71

73

# Synth Strings

♩ = 75,999969

2

3

3

3

4

3

3

3

5

3

3

7

13

24

11

39

44

49

55

3

59

V.S.

Synth Strings

63

67

71

73

# Lead 6 (Voice)

♩ = 75,999969

9

13

17

22

25

29

32

35

39

42

V.S.

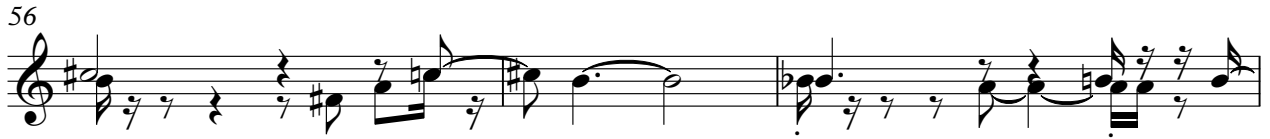

Pad 1 (New Age)

♩ = 75,999969

5

6

69

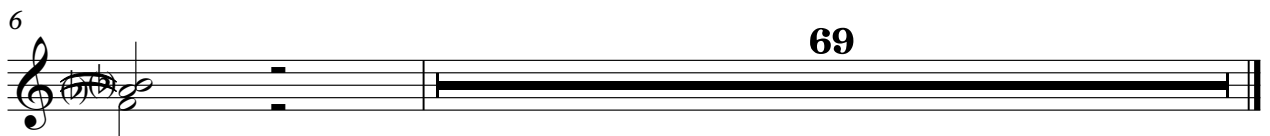

Contrabass

♩ = 75,999969  
2

8

13

18

23

28

32

36

40

45

V.S.

2  
51

Contrabass

56

60

65

70

72

Solo

♩ = 75,999969

5

10

13

16

20

23

25

28

31

33

V.S.

66

69

72
