

Whitney Houston - Didn't We Almost Have It All

♩ = 67,999992

Drums

Piano 1

Fingered Bs.

E.Piano 2

Strings

Strings

4

Drums

Piano 1

Fingered Bs.

E.Piano 2

7

Drums

Piano 1

Fingered Bs.

E.Piano 2

Strings

11

Drums

Piano 1

Fingered Bs.

E.Piano 2

Strings

15

Drums

Piano 1

Fingered Bs.

E.Piano 2

Strings

18

Drums

Piano 1

Fingered Bs.

E.Piano 2

Strings

Strings

21

Drums

Piano 1

Fingered Bs.

E.Piano 2

Strings

Strings

23

Drums

Piano 1

Fingered Bs.

E.Piano 2

Strings

Strings

25

Drums

Piano 1

Fingered Bs.

E.Piano 2

Strings

Strings

27

Drums

Piano 1

Fingered Bs.

E.Piano 2

Strings

Strings

29

Drums

Piano 1

Fingered Bs.

E.Piano 2

Strings

32

Drums

Fingered Bs.

E.Piano 2

Strings

36

Drums

Fingered Bs.

E.Piano 2

Strings

40

Drums

Piano 1

Fingered Bs.

E.Piano 2

Strings

42

Drums

Piano 1

Fingered Bs.

E.Piano 2

Strings

44

Drums

Piano 1

Fingered Bs.

E.Piano 2

Strings

Strings

46

Drums

Piano 1

Fingered Bs.

E.Piano 2

Strings

Strings

48

Drums

Piano 1

Fingered Bs.

E.Piano 2

Strings

Strings

50

Drums

Piano 1

Fingered Bs.

E.Piano 2

Strings

Strings

Drums: Complex rhythmic pattern with many 'x' marks.

52

Drums

Piano 1

Fingered Bs.

E.Piano 2

Strings

Strings

Drums: Complex rhythmic pattern with many 'x' marks.

54

Drums

Piano 1

Fingered Bs.

E.Piano 2

Strings

Strings

56

Drums

Piano 1

Fingered Bs.

E.Piano 2

Strings

Strings

58

Drums

Piano 1

Fingered Bs.

E.Piano 2

Strings

Strings

60

Drums

Piano 1

Fingered Bs.

E.Piano 2

Strings

Strings

62

Drums

Piano 1

Fingered Bs.

E.Piano 2

Strings

Strings

64

Drums

Piano 1

Fingered Bs.

E.Piano 2

Strings

Strings

66

Drums

Piano 1

Fingered Bs.

E.Piano 2

Strings

Strings

67

68

Drums

Piano 1

Fingered Bs.

E.Piano 2

Strings

Strings

69

70

Drums

Piano 1

Fingered Bs.

E.Piano 2

Strings

Strings

6

72

Drums

Piano 1

Fingered Bs.

E.Piano 2

Strings

Strings

Drums

Piano 1

Fingered Bs.

E.Piano 2

Strings

Strings

Drums

Piano 1

Fingered Bs.

E.Piano 2

Strings

Strings

78

Drums

Piano 1

Fingered Bs.

E.Piano 2

Strings

Strings

80

Drums

Piano 1

Fingered Bs.

E.Piano 2

Strings

Strings

Whitney Houston - Didn't We Almost Have It All

Drums

♩ = 67,999992

V.S.

Drums

40

42

44

46

48

50

52

54

56

58

Drums

60

62

64

66

68

70

72

74

76

78

V.S.

4

Drums

80

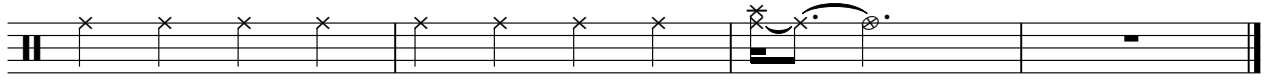

Whitney Houston - Didn't We Almost Have It All

Piano 1

♩ = 67,999992

V.S.

27

30

43

46

49

52

56

60

64

67

70

73

V.S.

76

79

Whitney Houston - Didn't We Almost Have It All

Fingered Bs.

♩ = 67,999992

3 4

11

16

20

25

29

34

39

43

48

V.S.

♩ = 67,999992

4

6

9

14

18

V.S.

21

24

27

30

33

37

41

44

48

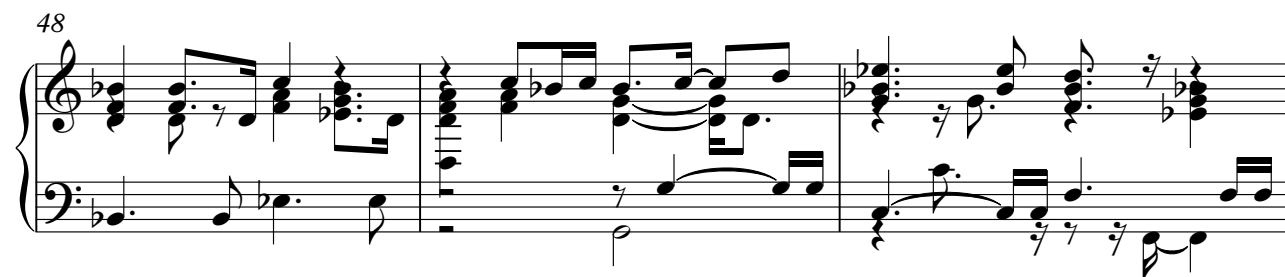

51

54

58

62

66

69

72

75

78

80

Whitney Houston - Didn't We Almost Have It All

Strings

♩ = 67,999992

9

15

21

27

5

36

42

48

54

61

67

V.S.

2

Strings

73

78

Whitney Houston - Didn't We Almost Have It All

Strings

♩ = 67,999992

18

22

26 15

44

49

54

59

63

67

71 6

V.S.

2
75

Strings

79