

# Whitney Houston - Exhale

$\text{♩} = 67,000031$

The bottom section includes:

A tempo marking  $\text{♩} = 67,000031$  is repeated below the bottom section.

2

6

Alto Sax.

Perc.

Glock.

E. Bass

Rev. Cym.

Syn. Str.

7

Alto Sax.

Perc.

Glock.

E. Bass

Rev. Cym.

Syn. Str.

8

Alto Sax.

Perc.

Glock.

E. Bass

Rev. Cym.

Syn. Str.

10

Alto Sax.

Perc.

Glock.

E. Bass

Rev. Cym.

Syn. Str.

11

- Alto Sax.**: Measure 11 has a whole rest. Measure 12 has a quarter rest. Measure 13 has a quarter note G4. Measure 14 has a quarter note A4. Measure 15 has a triplet of quarter notes G4, A4, B4.
- Perc.**: Measure 11 has a quarter note G4 with an 'x' above it. Measure 12 has a quarter note G4 with an 'x' above it. Measure 13 has a quarter note G4 with an 'x' above it. Measure 14 has a quarter note G4 with an 'x' above it. Measure 15 has a triplet of quarter notes G4, A4, B4 with 'x' marks above each note.
- Glock.**: Measure 11 has a quarter note G4. Measure 12 has a quarter note G4. Measure 13 has a quarter note G4. Measure 14 has a quarter note G4. Measure 15 has a quarter note G4.
- E. Bass**: Measure 11 has a quarter note G2. Measure 12 has a quarter note G2. Measure 13 has a quarter note G2. Measure 14 has a quarter note G2. Measure 15 has a quarter note G2.
- Rev. Cym.**: Measure 11 has a quarter note G4. Measure 12 has a quarter note G4. Measure 13 has a quarter note G4. Measure 14 has a quarter note G4. Measure 15 has a quarter note G4.
- Syn. Str.**: Measure 11 has a chord of G2, B2, D3. Measure 12 has a chord of G2, B2, D3. Measure 13 has a chord of G2, B2, D3. Measure 14 has a chord of G2, B2, D3. Measure 15 has a chord of G2, B2, D3.
- FX 5**: Measure 11 has a quarter note G4. Measure 12 has a quarter note G4. Measure 13 has a quarter note G4. Measure 14 has a quarter note G4. Measure 15 has a quarter note G4.
- Vln.**: Measure 11 has a quarter note G4. Measure 12 has a quarter note G4. Measure 13 has a quarter note G4. Measure 14 has a quarter note G4. Measure 15 has a quarter note G4.

12

Alto Sax.

Perc.

Glock.

E. Bass

Rev. Cym.

Syn. Str.

FX 5

Vln.

13

14

Alto Sax.

Perc.

Glock.

E. Bass

Rev. Cym.

Syn. Str.

FX 5

Vln.

15

Alto Sax.

Perc.

Glock.

E. Bass

Rev. Cym.

Syn. Str.

FX 5

Vln.

16

Perc.

Glock.

E. Bass

Rev. Cym.

Syn. Str.

FX 5

Vln.

17

Alto Sax.

Perc.

Glock.

E. Bass

Rev. Cym.

Syn. Str.

FX 5

Vln.

18

Alto Sax.

Perc.

Glock.

E. Bass

Rev. Cym.

Syn. Str.

FX 5

Vln.

19

Alto Sax.

Perc.

Glock.

E. Bass

Rev. Cym.

Syn. Str.

21

Alto Sax.

Perc.

Glock.

E. Bass

Rev. Cym.

Syn. Str.

22

Alto Sax.

Perc.

Glock.

E. Bass

Rev. Cym.

Syn. Str.

23

Alto Sax.

Perc.

Glock.

E. Bass

Rev. Cym.

Syn. Str.

24

Alto Sax.

Perc.

Glock.

E. Bass

Rev. Cym.

Syn. Str.

25

Alto Sax.

Perc.

Glock.

E. Bass

Rev. Cym.

Syn. Str.

26

Alto Sax.

Perc.

Glock.

E. Bass

Rev. Cym.

Syn. Str.

27

28

Alto Sax.

Perc.

Glock.

E. Bass

Rev. Cym.

Syn. Str.

FX 5

Vln.

29

Alto Sax.

Perc.

Glock.

E. Bass

Rev. Cym.

Syn. Str.

FX 5

Vln.

30

Alto Sax.

Perc.

Glock.

E. Bass

Rev. Cym.

Syn. Str.

FX 5

Vln.

31

Alto Sax.

Perc.

Glock.

E. Bass

Rev. Cym.

Syn. Str.

FX 5

Vln.

32

Alto Sax.

Perc.

Glock.

E. Bass

Rev. Cym.

Syn. Str.

FX 5

Vln.

33

Alto Sax.

Perc.

Glock.

E. Bass

Rev. Cym.

Syn. Str.

FX 5

Vln.

34

Alto Sax.

Perc.

Glock.

E. Bass

Rev. Cym.

Syn. Str.

FX 5

Vln.

Vla.

35

Alto Sax.

Perc.

Glock.

E. Bass

Rev. Cym.

Syn. Str.

Syn. Str.

Vln.

Vla.

Solo

37

Alto Sax.

Perc.

Glock.

E. Bass

Rev. Cym.

Syn. Str.

Syn. Str.

Vln.

Vla.

Solo

38

Alto Sax. Perc. Glock. E. Bass Rev. Cym. Syn. Str. Syn. Str. Vln. Vla. Solo

39

Alto Sax.

Perc.

Glock.

E. Bass

Rev. Cym.

Syn. Str.

Syn. Str.

FX 5

FX 5

Vln.

Vla.

Solo

41

Alto Sax.

Perc.

Glock.

E. Bass

Rev. Cym.

Syn. Str.

Syn. Str.

FX 5

FX 5

Vln.

Vla.

Solo

42

Alto Sax.

Perc.

Glock.

E. Bass

Rev. Cym.

Syn. Str.

Syn. Str.

Lead 8

FX 5

FX 5

Vln.

Vla.

Solo

43

Alto Sax.

Hn.

Perc.

Glock.

E. Gtr.

E. Bass

Rev. Cym.

Syn. Str.

Lead 8

Solo

44

Alto Sax.

Hn.

Perc.

Glock.

E. Gtr.

E. Bass

Rev. Cym.

Syn. Str.

Vla.

Solo

45

Alto Sax.

Hn.

Perc.

Glock.

E. Bass

Rev. Cym.

Syn. Str.

Vla.

Solo

46

Alto Sax.

Hn.

Perc.

Glock.

E. Bass

Rev. Cym.

Syn. Str.

Vla.

Solo

47

Alto Sax.

Hn.

Perc.

Glock.

E. Gtr.

E. Bass

Rev. Cym.

Syn. Str.

Syn. Str.

Vln.

Solo

48

Alto Sax.

Hn.

Perc.

Glock.

E. Gtr.

E. Bass

Rev. Cym.

Syn. Str.

Syn. Str.

Vla.

Solo

49

Alto Sax.

Hn.

Perc.

Glock.

E. Bass

Rev. Cym.

Syn. Str.

Syn. Str.

Vln.

Vla.

Solo

- **Alto Sax.**: Measure 49 starts with a triplet of eighth notes (G4, A4, B4) followed by rests.   
- **Hn.**: Measures 49-52 play a simple harmonic line with notes G4, A4, B4, and G4.   
- **Perc.**: Features a complex rhythmic pattern with eighth and sixteenth notes, including a triplet of eighth notes in measure 51.   
- **Glock.**: Plays a melodic line with eighth notes and rests.   
- **E. Bass**: Plays a bass line with notes G3, A3, B3, and G3.   
- **Rev. Cym.**: Plays a series of short, rhythmic pulses.   
- **Syn. Str.**: The top staff has a chordal texture, and the bottom staff has a simple harmonic line.   
- **Vln.**: Plays a melodic line with notes G4, A4, B4, and G4.   
- **Vla.**: Plays a harmonic line with notes G4, A4, B4, and G4.   
- **Solo**: Plays a melodic line with notes G4, A4, B4, and G4.

50

Alto Sax.

Hn.

Perc.

Glock.

E. Bass

Rev. Cym.

Syn. Str.

Syn. Str.

Vln.

Vla.

Solo

51

Alto Sax.

Perc.

Glock.

E. Bass

Rev. Cym.

Syn. Str.

Syn. Str.

FX 5

Vln.

Solo

52

Alto Sax.

Perc.

Glock.

E. Bass

Rev. Cym.

Syn. Str.

Syn. Str.

FX 5

Vln.

Solo

53

Alto Sax.

Perc.

Glock.

E. Bass

Rev. Cym.

Syn. Str.

Syn. Str.

FX 5

Vln.

Solo

54

Alto Sax.

Perc.

Glock.

E. Bass

Rev. Cym.

Syn. Str.

Syn. Str.

FX 5

Vln.

Solo

55

Alto Sax.

Perc.

Glock.

E. Bass

Rev. Cym.

Syn. Str.

Syn. Str.

FX 5

Vln.

Solo

56

Alto Sax.

Perc.

Glock.

E. Bass

Rev. Cym.

Syn. Str.

FX 5

Vln.

Solo

57

58

♩ = 50,000000

- Alto Sax.**: Treble clef, mostly rests.
- Hn.**: Treble clef, mostly rests.
- Perc.**: Percussion clef, rhythmic notation.
- Glock.**: Treble clef, rhythmic notation.
- E. Gtr.**: Treble clef, guitar notation with fret numbers.
- E. Bass**: Bass clef, mostly rests.
- Rev. Cym.**: Treble clef, mostly rests.
- Syn. Str.**: Treble clef, rhythmic notation.
- Syn. Str.**: Treble clef, rhythmic notation.
- Lead 8**: Treble clef, mostly rests.
- FX 5**: Treble clef, mostly rests.
- FX 5**: Treble clef, rhythmic notation.
- Vln.**: Treble clef, mostly rests.
- Vla.**: Bass clef, mostly rests.
- Solo**: Treble clef, rhythmic notation.

♩ = 50,000000

# Whitney Houston - Exhale

Alto Saxophone

♩ = 67,000031

5

9

14

18

21

24

28

31

34

V.S.

2

Alto Saxophone

37

39

41

43

45

48

51

54

56

# Whitney Houston - Exhale

## Percussion

♩ = 67,000031

V.S.

Percussion

Percussion

42

44

46

48

50

52

54

56

57

♩ = 67,000031

2

5

8

11

13

15

17

20

23

26

29

31

33

36

39

42

45

48

51

53

55

57

♩ = 50,000000

♩ = 67,000031

42 2

47 9

58 ♩ = 50,000000

5-string Fretless Electric Bass Whitney Houston - Exhale

♩ = 67,000031

2

7

12

17

22

27

32

37

42

47

V.S.

2

5-string Fretless Electric Bass

52

56

♩ = 50,000000

# Whitney Houston - Exhale

## Reverse Cymbals

♩ = 67,000031

2

7

12

17

22

27

32

37

42

47

V.S.

2

# Reverse Cymbals

52

56

♩ = 50,000000

Synth Strings

Whitney Houston - Exhale

♩ = 67,000031

1 2 3 4 5 6 7 8

10

10 11 12 13 14 15 16 17 18

19

19 20 21 22 23 24 25 26 27

28

28 29 30 31 32 33 34 35 36

36

36 37 38 39 40 41 42 43 44

45

45 46 47 48 49 50 51 52 53

53

♩ = 50,000000

53 54 55 56 57 58 59 60

Synth Strings

Whitney Houston - Exhale

♩ = 67,000031

34

38

43

4

51

55

♩ = 50,000000

Lead 8 (Bass + Lead)

Whitney Houston - Exhale

♩ = 67,000031

**41**

41

43

**14**

♩ = 50,000000

14

FX 5 (Brightness)

# Whitney Houston - Exhale

♩ = 67,000031

38

41

15

♩ = 50,000000

# Whitney Houston - Exhale

FX 5 (Brightness)

♩ = 67,000031

10

13

16

27

30

33

41

52

55

57

♩ = 50,000000

Violin

Whitney Houston - Exhale

♩ = 67,000031

9

13

17

8

28

32

36

40

4

49

53

56

♩ = 50,000000

Viola

Whitney Houston - Exhale

♩ = 67,000031

33

38

44

49

♩ = 50,000000

7

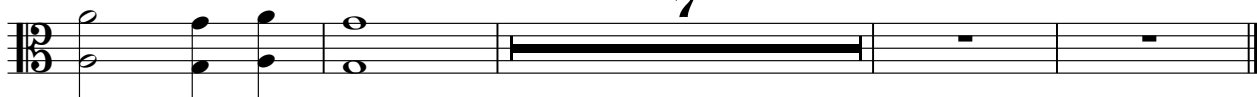

# Whitney Houston - Exhale

Solo

♩ = 67,000031

**34**

40

46

52

56

♩ = 50,000000
