

Whitney Houston - Free Your Mind

♩ = 102,000053
Standard

Percussion

OverDrGt

Electric Guitar

OverDrGt

Electric Guitar

FingerBs

Electric Bass

ChoirAhs

Soprano

♩ = 102,000053
VoiceOhs

FX 5 (Brightness)

3

Perc.

5

Perc.

E. Gtr.

E. Bass

2

7

Perc.

E. Gtr.

E. Bass

9

Perc.

E. Gtr.

E. Bass

11

Perc.

E. Gtr.

E. Bass

13

Perc. E. Gtr. E. Bass

15

Perc. E. Gtr. E. Bass

17

Perc. E. Gtr. E. Bass

19

Perc. E. Gtr. E. Bass

21

Perc. E. Gtr. E. Bass

S. FX 5

23

Perc. E. Gtr. E. Bass S. FX 5

25

Perc. E. Gtr. E. Bass S. FX 5

27

Perc.

E. Gtr.

E. Bass

S.

FX 5

29

Perc.

E. Gtr.

E. Bass

S.

FX 5

31

Perc. E. Gtr. E. Bass

33

Perc. E. Gtr. E. Bass

35

Perc. E. Gtr. E. Bass

37

Perc.

E. Gtr.

E. Bass

39

Perc.

E. Gtr.

E. Bass

41

Perc.

E. Gtr.

E. Bass

43

Perc.

E. Gtr.

E. Bass

45

Perc.

E. Gtr.

E. Bass

47

Perc.

E. Gtr.

E. Bass

10

49

Perc.

E. Gtr.

E. Bass

51

Perc.

E. Gtr.

E. Bass

53

Perc.

E. Gtr.

E. Bass

S.

FX 5

55

Perc. E. Gtr. E. Bass S. FX 5

57

Perc. E. Gtr. E. Bass S. FX 5

59

Perc.

E. Gtr.

E. Bass

S.

FX 5

61

Perc.

E. Gtr.

E. Bass

S.

FX 5

63

Perc.

E. Gtr.

E. Bass

65

Perc.

E. Gtr.

E. Bass

67

Perc.

E. Gtr.

E. Bass

69

Perc.

E. Gtr.

E. Bass

71

Perc.

E. Gtr.

E. Bass

73

Perc.

E. Gtr.

E. Bass

75

Perc.

E. Gtr.

E. Bass

77

Perc.

E. Gtr.

E. Bass

79

Perc.

81

Perc.

83

Perc.

85

Perc.

E. Gtr.

87

Perc.

E. Gtr.

89

Perc.

E. Gtr.

E. Bass

91

Perc.

E. Gtr.

E. Bass

93

Perc. E. Gtr. E. Gtr. E. Bass S. FX 5

95

Perc. E. Gtr. E. Gtr. E. Bass S. FX 5

97

Perc.

E. Gtr.

E. Gtr.

E. Bass

S.

FX 5

99

Perc.

E. Gtr.

E. Gtr.

E. Bass

S.

FX 5

101

Perc.

E. Gtr.

E. Gtr.

E. Bass

S.

FX 5

103

Perc.

E. Gtr.

E. Bass

105

Perc.

E. Gtr.

E. Bass

107

Perc.

E. Gtr.

E. Bass

109

Perc.

E. Gtr.

E. Bass

111

Perc.

E. Gtr.

E. Bass

113

Perc. E. Gtr. E. Bass

115

Perc. E. Gtr. E. Bass

117

Perc. E. Gtr. E. Bass

Whitney Houston - Free Your Mind

Percussion

♩ = 102,000053
Standard

V.S.

Percussion

22

24

26

28

30

32

34

36

38

40

Percussion

42

44

46

48

50

52

54

56

58

60

V.S.

83

85

87

89

91

94

96

98

100

102

V.S.

104

106

108

110

112

114

116

Whitney Houston - Free Your Mind

Electric Guitar

♩ = 102,000053
OverDrGt 5

10

15

20

25

31

35

39

44

49

V.S.

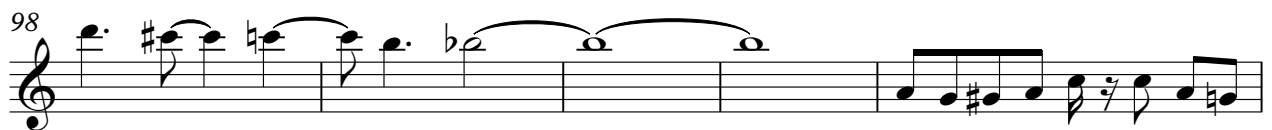

107

111

115

Electric Guitar

Whitney Houston - Free Your Mind

♩ = 102,000053
OverDrGt

93

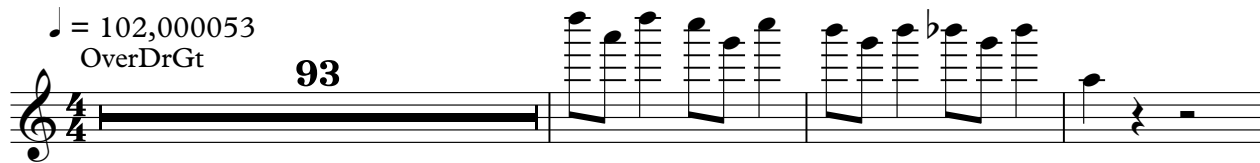

97

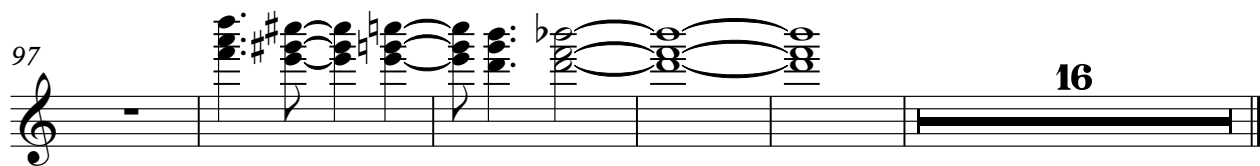

16

Whitney Houston - Free Your Mind

Electric Bass

♩ = 102,000053

FingerBs 5

10

15

20

24

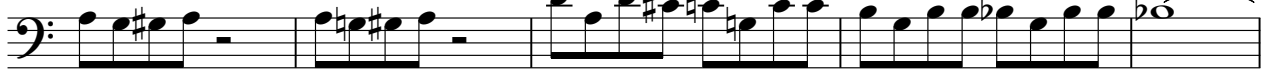

29

33

37

42

47

V.S.

52

56

61

65

69

73

77

12

92

97

102

106

110

114

Whitney Houston - Free Your Mind

Soprano

♩ = 102,000053
ChoirAhs **21**

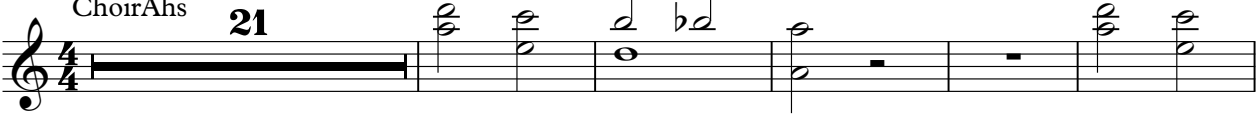

27

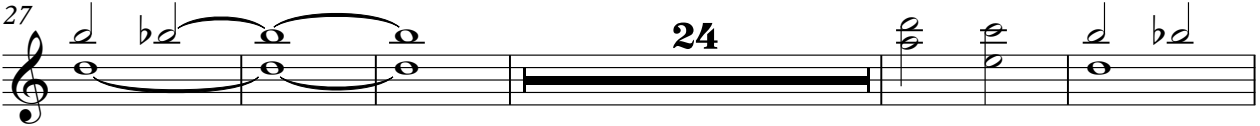

56

62

98

FX 5 (Brightness)

Whitney Houston - Free Your Mind

♩ = 102,000053
VoiceOhs

21 2

27

24

56

2 32

94

2

99

16