

Dido - See you when you're 40

♩ = 94,000130

Descant Recorder

Percussion

Alto Xylophone

Jazz Guitar

Electric Guitar

(c) 2004 by GHERDES music WWW:20040406-1038011
See You When You're 40

5-string Fretless Electric Bass

Reverse Cymbals

Synth Strings

Pad 5 (Bowed)

Pad 7 (Halo)

FX 1 (Rain)

FX 6 (Goblins)

♩ = 94,000130

Violin

Solo

6

Perc.

Alto Xyl.

Pad 5

Pad 7

9

Perc.

Alto Xyl.

Pad 5

Pad 7

FX 6

12

D. Rec.

Perc.

Alto Xyl.

Pad 5

Pad 7

FX 6

15

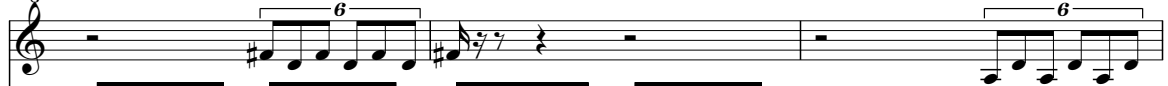
D. Rec. 

Perc. 

Alto Xyl. 

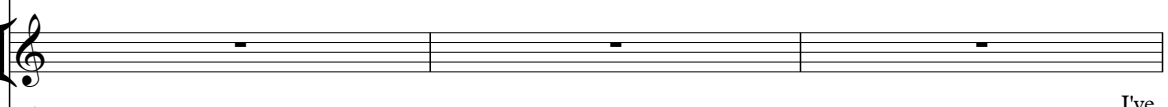
E. Gtr. 

Pad 5 

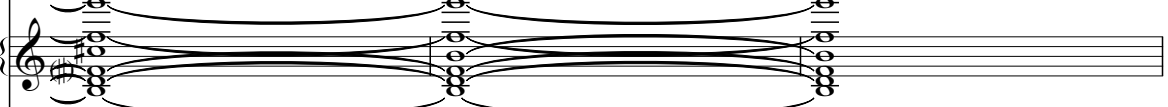
Pad 7 

FX 6 

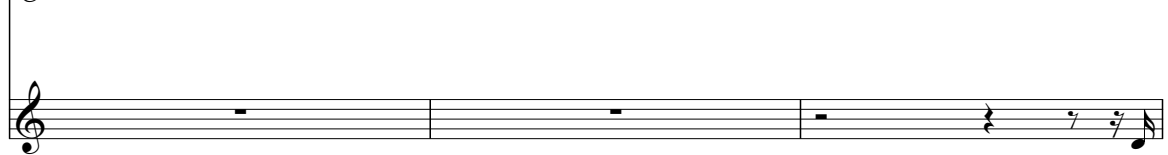
Vln. 

18

Perc. 

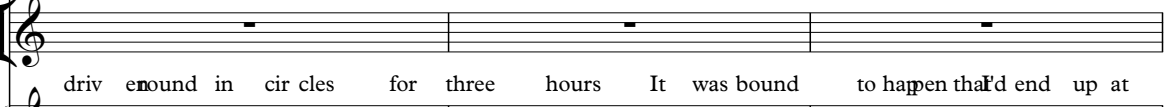
E. Gtr. 

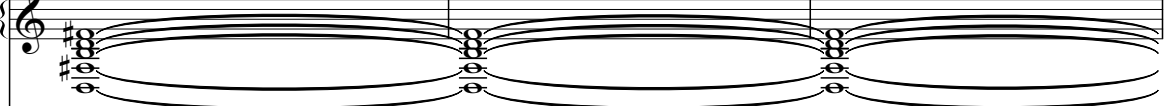
Pad 5 

Vln. 

driv enound in cir cles for three hours It was bound to happen tha'd end up at

21

Perc. 

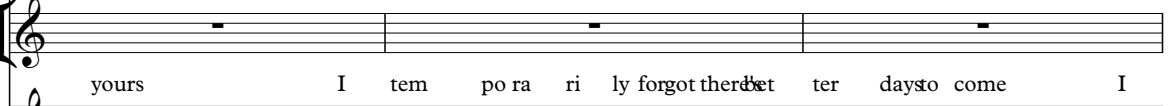
E. Gtr. 

Pad 5 

Vln. 

yours I tem po ra ri ly forgot ther bet ter days to come I

24

D. Rec.

Perc.

E. Gtr.

E. Bass

thought that I would give it just one more chance Cos I want, tonight,

Pad 5

FX 6

Vln.

27

Perc.

E. Gtr.

E. Bass

what I've been wait ing for But I

Pad 5

FX 6

Vln.

30

D. Rec.

Perc.

E. Gtr.

E. Bass

Pad 5

FX 6

Vln.

found, to night, what I'd been warneda bout

33

D. Rec.

Perc.

E. Gtr.

E. Bass

Pad 5

FX 6

Vln.

You think you are com pli ca ted, deep my ste ry to all Well it's

36

D. Rec.

Perc.

E. Gtr.

E. Bass

Pad 5

FX 6

Vln.

ta kenne a while to see, you're not so special All e nergy no mean ing,

39

Perc.

E. Gtr.

E. Bass

Pad 5

FX 6

Vln.

with a lot of words So pa perthin that one real feel ing, could lock you down And I've

42

D. Rec.

Perc.

E. Gtr.

E. Bass

Pad 5

FX 6

Vln.

Solo

seen, tonight, what I'd been warned a bout

45

D. Rec.

Perc.

E. Gtr.

E. Bass

Pad 5

FX 6

Vln.

Solo

I'm gon na leave, to night, be fore I

48

D. Rec.

Perc.

J. Gtr.

E. Gtr.

E. Bass

Pad 5

FX 6

Vln.

Solo

change my mind

51

Perc.

J. Gtr.

E. Bass

Pad 5

FX 6

Solo

54

D. Rec.

Perc.

J. Gtr.

E. Bass

Pad 5

FX 6

Solo

57

Perc.

J. Gtr.

E. Gtr.

E. Bass

Pad 5

FX 6

Vln.

Solo

So see you when your for ty, lost and all alone be ing

60

Perc.

E. Gtr.

E. Bass

com forted by stran gers you'll ne vereed to knownot sad be cauyou lost me

Pad 5

FX 1

Vln.

63

Perc.

E. Gtr.

E. Bass

but sadbe causeyou thoughtt was coolto be sad You think

Rev. Cym.

Pad 5

Vln.

66

Perc.

E. Gtr.

E. Bass

FX 6

Vln.

mi se ry will make you stand a part from the crowd well if you had walked past me to day I

69

D. Rec.

Perc.

E. Gtr.

E. Bass

FX 6

Vln.

would'hapicked you out I would'hapicked you out I

72

D. Rec.

Perc.

J. Gtr.

E. Gtr.

E. Bass

Pad 5

FX 6

Vln.

Solo

wouldn't have picked you out now I've seen, to night,

75

Perc. J. Gtr. E. Gtr. E. Bass Syn. Str. Pad 5 FX 6 Vln. Solo

how could I waste my time and I'll

78

D. Rec.

Perc.

J. Gtr.

E. Gtr.

E. Bass

Pad 5

FX 6

Vln.

Solo

be on my way, and I won't be back

81

D. Rec.

Perc.

J. Gtr.

E. Gtr.

E. Bass

Syn. Str.

Pad 5

FX 6

Vln.

Solo

cos've seen, tonight, what I've been

84

Perc.

J. Gtr.

E. Gtr.

E. Bass

Syn. Str.

Pad 5

FX 6

Vln.

Solo

warned a bout your just a boy,

86

D. Rec.

Perc.

J. Gtr.

E. Gtr.

E. Bass

Pad 5

FX 6

Vln.

Solo

not a man, and I'm not coming back

89

D. Rec.

Perc.

J. Gtr.

E. Gtr.

E. Bass

Rev. Cym.

Syn. Str.

Pad 5

FX 6

Vln.

Solo

and I'm not

Detailed description of the musical score: The score is for page 18, starting at measure 89. It features ten staves. The D. Rec. staff has a treble clef and contains a few notes in the second measure. The Perc. staff has a double bar line and contains a rhythmic pattern of eighth notes with 'x' marks above them. The J. Gtr. staff has a treble clef and contains a melodic line with some accidentals. The E. Gtr. staff is mostly empty, with the lyrics 'and I'm not' written below it. The E. Bass staff has a bass clef and contains a simple bass line. The Rev. Cym. staff has a treble clef and contains a few notes. The Syn. Str. staff has a treble clef and contains a few notes. The Pad 5 staff has a treble clef and contains a complex chordal texture. The FX 6 staff has a treble clef and contains a few notes. The Vln. staff has a treble clef and contains a few notes. The Solo staff has a treble clef and contains a complex chordal texture.

92

D. Rec.

Perc.

J. Gtr.

E. Gtr.

E. Bass

Syn. Str.

Pad 5

FX 6

Vln.

Solo

co ming back

95

Perc. J. Gtr. E. Gtr. E. Bass Rev. Cym. Syn. Str. Pad 5 FX 6 Vln. Solo

and I'm not coming back

98

D. Rec.
Perc.
J. Gtr.
E. Bass
Syn. Str.
Pad 5
FX 6
Solo

101

D. Rec.
Perc.
J. Gtr.
E. Bass
Syn. Str.
Pad 5
FX 6
Solo

104

D. Rec.
Perc.
J. Gtr.
E. Bass
Rev. Cym.
Syn. Str.
Pad 5
FX 6
Solo

107

Perc.
J. Gtr.
E. Bass
Syn. Str.
Pad 5
FX 6
Solo

110

D. Rec.
Perc.
J. Gtr.
E. Bass
Pad 5
FX 6
Solo

113

D. Rec.
Perc.
J. Gtr.
E. Bass
Syn. Str.
Pad 5
FX 6
Solo

116

D. Rec.
Perc.
J. Gtr.
E. Bass
Syn. Str.
Pad 5
FX 6
Solo

119

Perc.
J. Gtr.
E. Bass
Pad 5
FX 6
Solo

121

D. Rec.

Perc.

Alto Xyl.

J. Gtr.

E. Gtr.

E. Bass

Rev. Cym.

Syn. Str.

Pad 5

Pad 7

FX 1

FX 6

Vln.

Solo

Dido - See you when you're 40
Descant Recorder

♩ = 94,000130

11 6 3 2 6

16 6 8 3

30 3 3

39 3 3 3

50 3 16

71 2 3

78 3 3

87 3 3 3

98 3 3

106 3 3

2

Descant Recorder

114

3 4

123

Dido - See yoy when you're 40

Percussion

♩ = 94,000130

4

8

11

14

17

20

23

26

29

32

V.S.

35

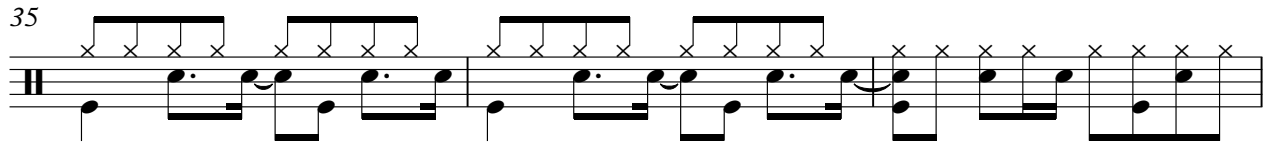

38

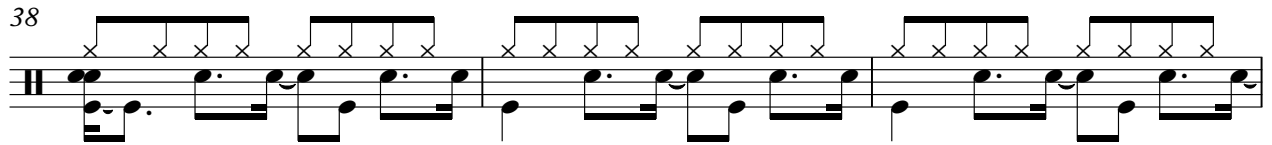

41

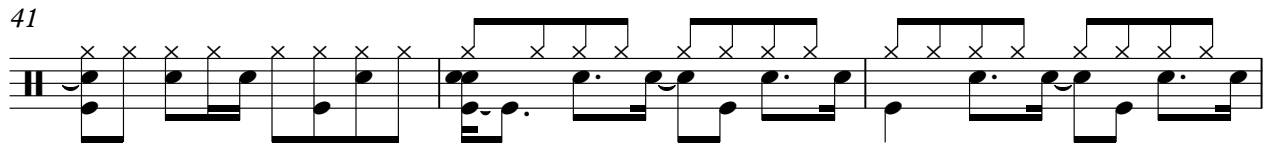

44

47

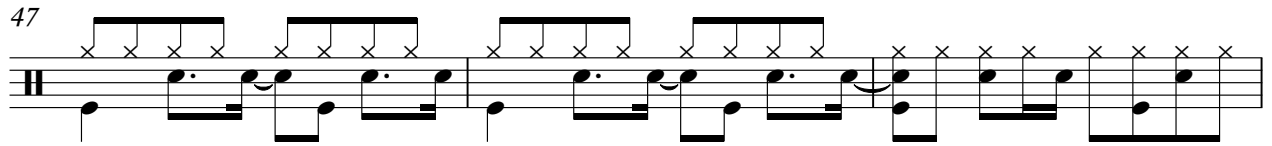

50

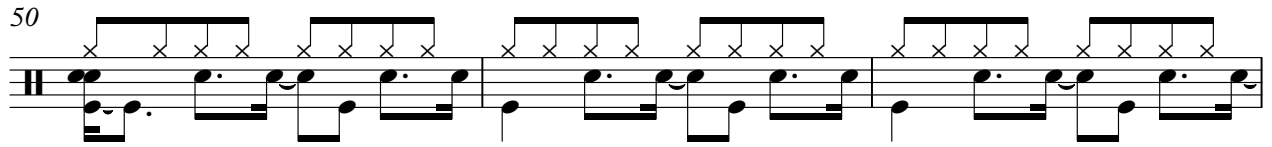

53

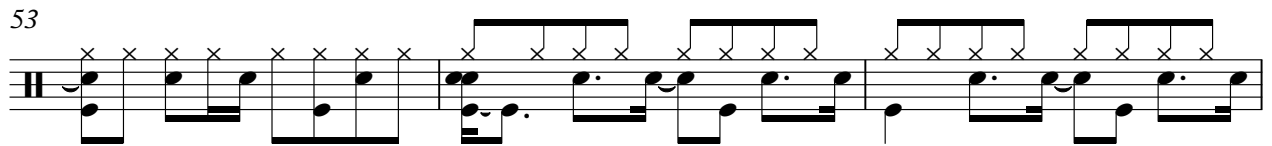

56

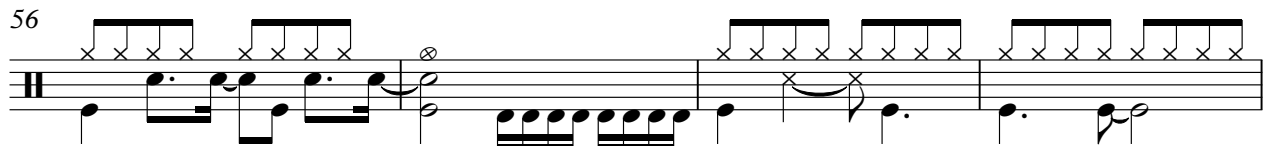

60

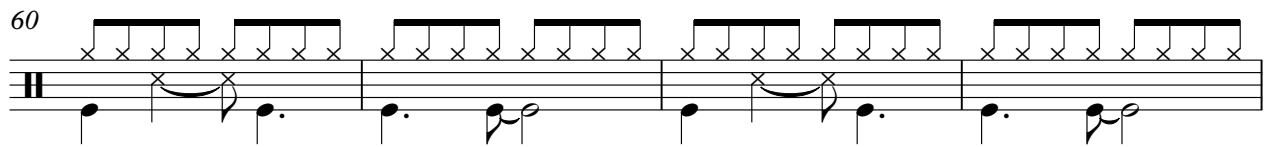

64

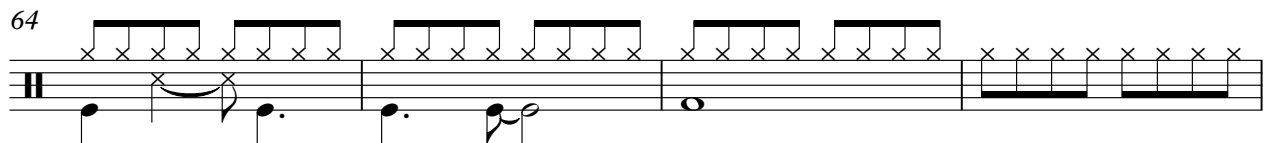

68

72

76

79

82

85

88

91

94

97

V.S.

100

103

106

109

112

115

118

120

123

Alto Xylophone Dido - See yoy when you're 40

♩ = 94,000130

5

8

11

14

17

105

123

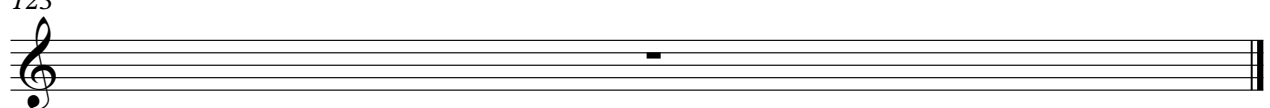

♩ = 94,000130

49

53

57

16

76

80

84

88

92

96

100

104

108

112

116

119

123

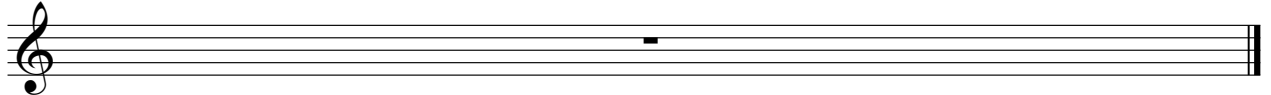

Electric Guitar Dido - See you when you're 40

♩ = 94,000130

(c) 2004 by GEERDES midimusic WWW:20040406-1038011

See You When You're 40

Dido

16 GEMA - alle Urheber- und Leistungsschutzrechte vorbehalten

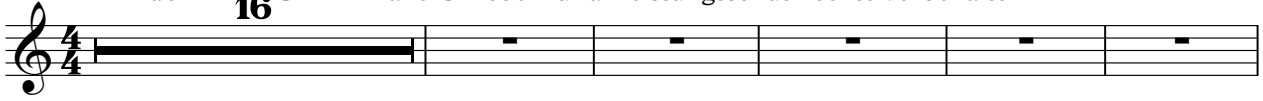

(c) 2004 by GEERDES midimusic WWW:20040406-1038011 for the hour and up to that yours I

teparifictstaysome thingsthat mndcedswant, right, whatenwainfor But

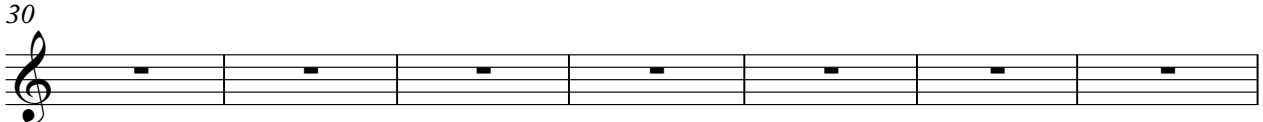

found, tonight, whatwarnedbut Thinkonadepdeep mysteall We'dtanahicou're

nospecial egyming, withofordsSo pathandarg, doudsAthe seen, right, what

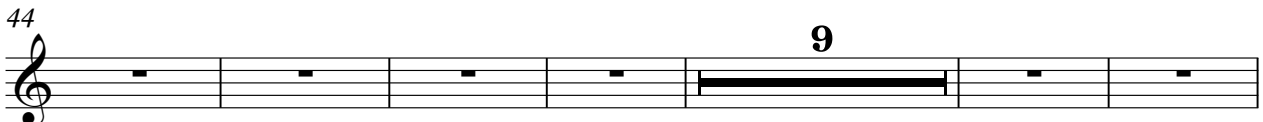

warnedbut I'dhave, tonight, forchange my mind So sorryfor ty,

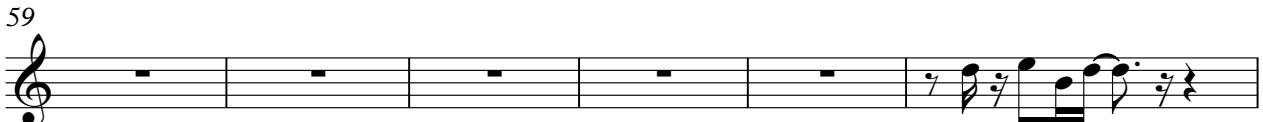

loadandebingofndyguysou'll needknowsad bawoisme bawothoughtwas couldbe

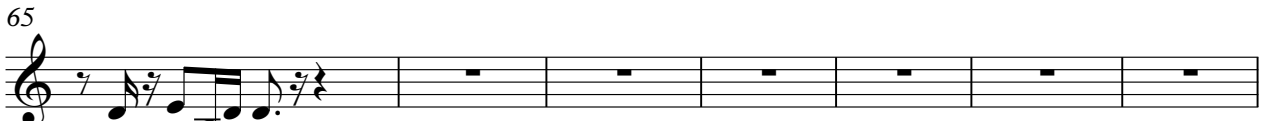

sad Think mawillbeapartofhowwell it'spastatillbut without I

without nbe seen, right, howIdasyme andl be omy way, and

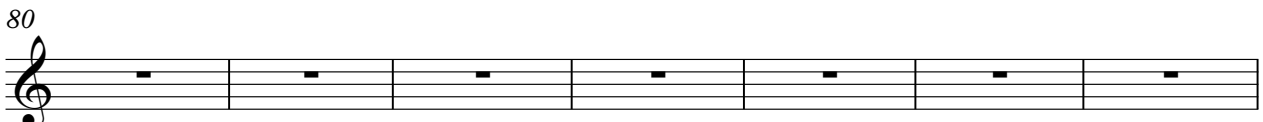

worback dose seen, right, whatwarnedbut yjoy, noan,

andnot comback andnot comback andnot co mingback

2

Electric Guitar

123

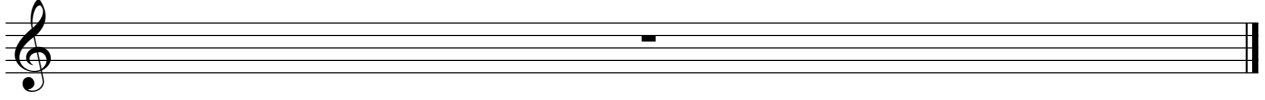

Dido - See yoy when you're 40
5-string Fretless Electric Bass

♩ = 94,000130

25

30

36

43

49

56

62

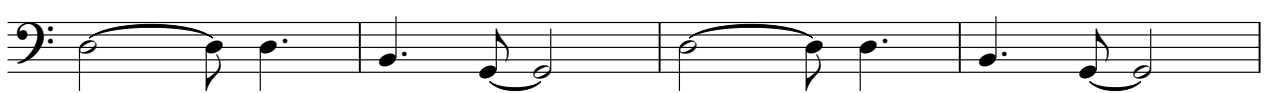

66

72

79

85

92

99

105

112

117

123

Reverse Cymbals Dido - See yoy when you're 40

♩ = 94,000130

64 23

90

7 7 17

123

Pad 5 (Bowed) Dido - See you when you're 40

♩ = 94,000130

V.S.

Pad 5 (Bowed)

103

107

111

115

119

123

Pad 7 (Halo) Dido - See yoy when you're 40

♩ = 94,000130

3

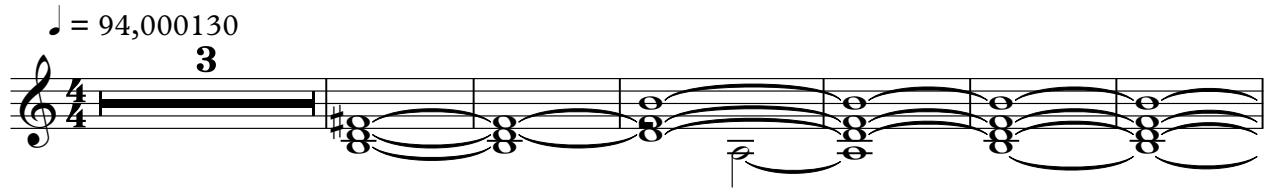

10

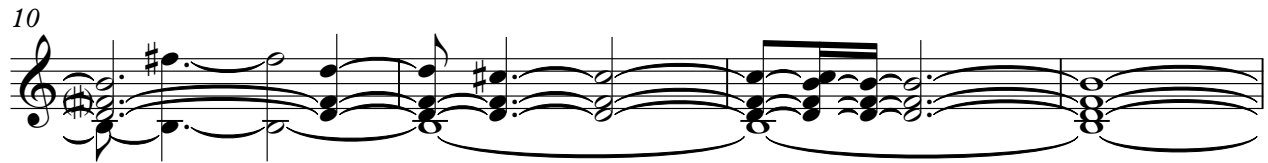

14

105

123

FX 1 (Rain) Dido - See yoy when you're 40

♩ = 94,000130

59 62

123

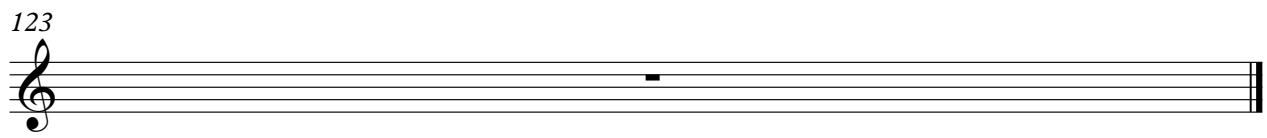

FX 6 (Goblins) Dido - See you when you're 40

♩ = 94,000130

9 2

16 10

31

38

45

52

58 8

71

78

85

FX 6 (Goblins)

92

99

106

113

118

123

Violin

Dido - See you when you're 40

♩ = 94,000130

16

20

23

27

31

35

38

42

46

7

57

61

64

68

72

77

82

87

93

123

Dido - See you when you're 40

Solo

♩ = 94,000130

41

47

53

74

81

87

93

99

105

111

16

V.S.

2

Solo

117

123

An empty musical staff in treble clef with a key signature of one sharp (F#), indicating the start of a solo at measure 123. The staff is currently blank, with only a single note visible in the final measure, likely a double bar line or a final note.