

Whitney Houston - I Believe In You And Me

♩ = 59,000008

♩ = 59,000008

1997, Noel Nicolas, Bangkok, Thailand

- Drums:** Provides a steady rhythmic accompaniment throughout.
- Soundtrack:** Provides harmonic support with sustained notes.

Section markers are indicated by double bar lines with repeat signs:

- Measure 7: Start of a new section.
- Measure 11: Start of another section.
- Measure 15: Start of a final section.

The score concludes with a final melodic flourish in the Acoustic Piano part.

18

Drums

Electric Bass

Soundtrack

Acoustic Piano

Alto Sax

Drums

Harp

Jazz Guitar

Electric Bass

Rhodes Piano

Reverse Cymbals

Strings Ensemble

Acoustic Piano

Alto Sax

Drums

Jazz Guitar

Electric Bass

Strings Ensemble

Acoustic Piano

21

24

27

Alto Sax

Drums

Harp

Electric Bass

Reverse Cymbals

Strings Ensemble

Acoustic Piano

30

Alto Sax

Drums

Jazz Guitar

Electric Bass

Rhodes Piano

High Strings

Strings Ensemble

Acoustic Piano

46

Alto Sax

Drums

Electric Bass

High Strings

Strings Ensemble

Acoustic Piano

49

Drums

Electric Bass

Choir Aahs

Strings Ensemble

Acoustic Piano

♩ = 50,000000 ♩ = 55,000000 ♩ = 55,000000 ♩ = 55,000000 ♩ = 55,000000 ♩ = 55,000000 ♩ = 55,000000 ♩ = 55,000000

54

Alto Sax

Drums

Electric Bass

Reverse Cymbals

Soundtrack

Acoustic Piano

♩ = 45,000011 ♩ = 59,000008 ♩ = 55,000004

56 ♩ = 50,000000 ♩ = 45,000011 ♩ = 46,000008

Alto Sax

Drums

Electric Bass

Reverse Cymbals

Soundtrack

Strings Ensemble

Acoustic Piano

Ocarina Whitney Houston - I Believe In You And Me

♩ = 59,000008

4 45

51 ♩ = 50,000000 ♩ = 55,000000 ♩ = 55,000000 ♩ = 55,000000 ♩ = 59,000008 ♩ = 55,000000 ♩ = 45,000000 ♩ =

2 3

1997, Noel Nicolas, Bangkok, Thailand

# Whitney Houston - I Believe In You And Me

Alto Sax

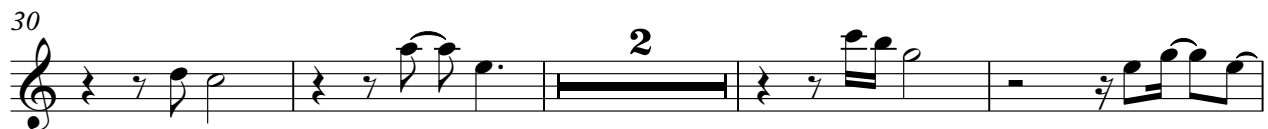
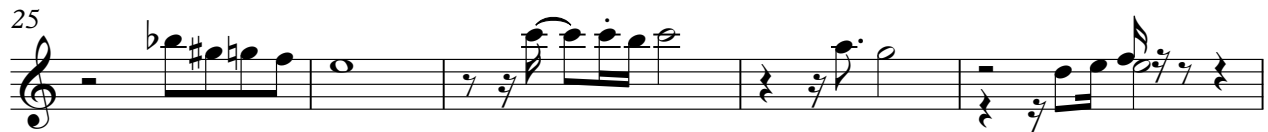

1997, Noel Nicolas, Bangkok, Thailand

# Whitney Houston - I Believe In You And Me

Drums

♩ = 59,000008

7

14

20

24

28

32

36

40

44

1997, Noel Nicolas, Bangkok, Thailand

V.S.

2

Drums

47

51

♪ = 50,000000    ♪ = 55,000000    ♪ = 45,000011    ♪ = 59,000008

55

♪ = 55,000000    ♪ = 45,000011    ♪ = 59,000008

Harp Whitney Houston - I Believe In You And Me

♩ = 59,000008

4 4 6 14

21

6 6

29

6 21 21

51 ♩ = 50,000000 ♩ = 55,000000 ♩ = 55,000000 ♩ = 59,000008 ♩ = 55,000000 ♩ = 45,000000 ♩ =

2 3

1997, Noel Nicolas, Bangkok, Thailand

Whitney Houston - I Believe In You And Me  
Piano Echo

♩ = 59,000008

3 45

3 45

51 ♩ = 50,000000 ♩ = 55,000000 ♩ = 55,000000 ♩ = 55,000000 ♩ = 59,000008 ♩ = 55,000000 ♩ = 45,000000 ♩ =

2 3

1997, Noel Nicolas, Bangkok, Thailand

Whitney Houston - I Believe In You And Me  
Jazz Guitar

♩ = 59,000008

21 5

30

18

51

2 3

1997, Noel Nicolas, Bangkok, Thailand

Whitney Houston - I Believe In You And Me  
Electric Bass

♩ = 59,000008  
**12**

17

23

29

34

39

44

48

♩ = 50,000000

52

♩ = 55,000004   ♩ = 55,000004   ♩ = 52,50000270   ♩ = 45,000011   ♩ = 59,000008

55

♩ = 55,000000   ♩ = 45,000011   ♩ = 69,000008

1997, Noel Nicolas, Bangkok, Thailand

Whitney Houston - I Believe In You And Me  
Choir Aahs

♩ = 59,000008

39 3 7

50

♩ = 50,000000 ♩ = 55,000000 ♩ = 55,000000 ♩ = 45,000000

2 3

1997, Noel Nicolas, Bangkok, Thailand

Whitney Houston - I Believe In You And Me  
Rhodes Piano

♩ = 59,000008

**20** **11**

3

33

♩ = 50,000000

**17** **17**

52

♩ = 55,000004   ♩ = 55,000004   ♩ = 59,000008   ♩ = 55,000004   ♩ = 45,000000   ♩ = 59,000008

**2** **3**

1997, Noel Nicolas, Bangkok, Thailand

# Whitney Houston - I Believe In You And Me

## Reverse Cymbals

♩ = 59,000008

20 7

30

♩ = 50,000000    ♩ = 55,000004    ♩ = 55,000000    ♩ = 55,000000    ♩ = 55,000000    ♩ = 55,000000

21 2

54

♩ = 45,000011    ♩ = 59,000008    ♩ = 55,000000    ♩ = 55,000000    ♩ = 45,000000    ♩ = 59,000008

2

1997, Noel Nicolas, Bangkok, Thailand

Whitney Houston - I Believe In You And Me  
Brasses

♩ = 59,000008

42 7

51 ♩ = 50,000000 ♩ = 55,000000 ♩ = 55,000000 ♩ = 59,000008 ♩ = 55,000000 ♩ = 45,000000 ♩ =

2 3

1997, Noel Nicolas, Bangkok, Thailand

Whitney Houston - I Believe In You And Me  
Soundtrack

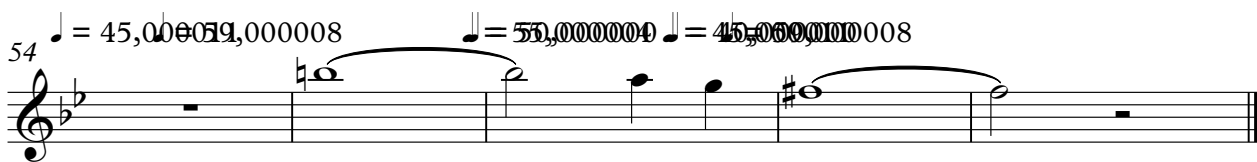
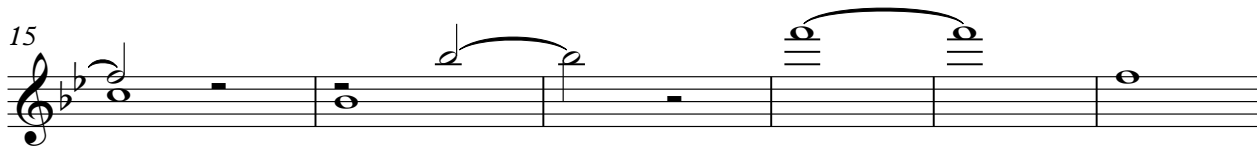
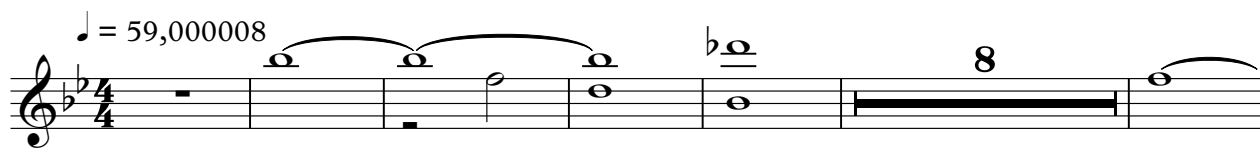

1997, Noel Nicolas, Bangkok, Thailand

Whitney Houston - I Believe In You And Me  
 High Strings

♩ = 59,000008 **29**

**36**

**48**

♩ = 50,000008    ♩ = 55,000008    ♩ = 55,000008    ♩ = 55,000008    ♩ = 55,000008    ♩ = 55,000008    ♩ = 55,000008

1997, Noel Nicolas, Bangkok, Thailand

Whitney Houston - I Believe In You And Me  
Strings Ensemble

♩ = 59,000008

4 16

25

33

40

3

46

♩ = 50,000000

52

♩ = 55,000000 ♩ = 55,000000 ♩ = 55,000000 ♩ = 50,000000

2

1997, Noel Nicolas, Bangkok, Thailand

Whitney Houston - I Believe In You And Me  
Acoustic Piano

♩ = 59,000008

3

6

8

10

13

15

17

19

22

1997, Noel Nicolas, Bangkok, Thailand

V.S.

♩ = 50,000 0045,040,0000008

Acoustic Piano

56
