

0.0"  
1.1,00  
© 1994 International Music Publications Ltd(C)1994 Barnes Music Engraving Ltd  
♩ = 75,000000

Tempo: ♩ = 75,000000

4

Tbn.  
Perc.  
FM  
Syn. Str.  
Solo

6

Tbn.  
Perc.  
E. Bass  
Rev. Cym.  
FM  
Tape Smp. Brs  
Syn. Str.  
Solo

8

A. Fl.

Perc.

E. Bass

FM

Solo

9

A. Fl.

Perc.

E. Bass

FM

Solo

11

A. Fl.

Perc.

E. Bass

FM

Solo

12

A. Fl.

Perc.

E. Bass

FM

Solo

14

A. Fl.  
Perc.  
E. Bass  
FM  
Syn. Str.  
Solo

16

A. Fl.  
Tbn.  
Perc.  
J. Gtr.  
E. Bass  
FM  
Syn. Str.  
Solo

17

A. Fl.

Tbn.

Perc.

J. Gtr.

E. Bass

Tape Smp. Brs

Syn. Str.

Vla.

Solo

18

A. Fl.

Tbn.

Perc.

J. Gtr.

E. Bass

Tape Smp. Brs

Syn. Str.

Vla.

Solo

20

A. Fl.

Tbn.

Perc.

J. Gtr.

E. Bass

Tape Smp. Brs

Syn. Str.

Vla.

Solo

22

A. Fl.

Perc.

J. Gtr.

E. Bass

Tape Smp. Brs

Syn. Str.

Vla.

Solo

23

A. Fl.

Tbn.

Perc.

J. Gtr.

E. Bass

Tape Smp. Brs

Syn. Str.

Vla.

Solo

25 ♩ = 72,9929859985

A. Fl.

Tbn.

Perc.

J. Gtr.

E. Bass

Tape Smp. Brs

Syn. Str.

Vla.

Solo

72,000031 ♩ = 75,000000

27

A. Fl.

Perc.

E. Bass

FM

Syn. Str.

Vla.

Solo

72,000031 ♩ = 75,000000

29

A. Fl.

Tbn.

Perc.

E. Bass

FM

Tape Smp. Brs

Syn. Str.

Solo

31

A. Fl.

Tbn.

Perc.

J. Gtr.

E. Bass

FM

Tape Smp. Brs

Syn. Str.

Solo

32

A. Fl.

Tbn.

Perc.

J. Gtr.

E. Bass

FM

Syn. Str.

Solo

34

A. Fl.

Tbn.

Perc.

J. Gtr.

E. Bass

Syn. Str.

Vla.

Solo

36

A. Fl.

Tbn.

Perc.

J. Gtr.

E. Bass

Tape Smp. Brs

Syn. Str.

Vla.

Solo

37

A. Fl.

Tbn.

Perc.

J. Gtr.

E. Bass

Syn. Str.

Vla.

Solo

38

39

40

A. Fl.

Tbn.

Perc.

J. Gtr.

E. Bass

Tape Smp. Brs

Syn. Str.

Vla.

Solo

42

A. Fl.

Tbn.

Timp.

Perc.

J. Gtr.

E. Bass

Tape Smp. Brs

Syn. Str.

Vla.

Solo

44

A. Fl.

Tbn.

Perc.

J. Gtr.

E. Bass

Rev. Cym.

Tape Smp. Brs

Syn. Str.

Vla.

Solo

46

A. Fl.

Tbn.

Perc.

J. Gtr.

E. Bass

Syn. Str.

Vla.

Solo

Double bar line

47

A. Fl.

Tbn.

Perc.

J. Gtr.

E. Bass

Syn. Str.

Vla.

Solo

48

A. Fl.

Tbn.

Perc.

J. Gtr.

E. Bass

Syn. Str.

Vla.

Solo

49

A. Fl.

Tbn.

Perc.

J. Gtr.

E. Bass

Tape Smp. Brs

Syn. Str.

Vla.

Solo

Detailed description of the musical score: The score is divided into two systems, measures 48 and 49.   
Measure 48:   
- A. Fl.: Melodic line with a long note and a triplet.   
- Tbn.: Bass line with a long note and a triplet.   
- Perc.: Rhythmic accompaniment with a triplet.   
- J. Gtr.: Rhythmic accompaniment with a triplet.   
- E. Bass: Bass line with a long note and a triplet.   
- Syn. Str. and Vla.: Sustained chords.   
- Solo: Chordal accompaniment.   
Measure 49:   
- A. Fl.: Melodic line with a long note and a triplet.   
- Tbn.: Bass line with a long note and a triplet.   
- Perc.: Rhythmic accompaniment with a triplet.   
- J. Gtr.: Rhythmic accompaniment with a triplet.   
- E. Bass: Bass line with a long note and a triplet.   
- Tape Smp. Brs: Chordal accompaniment.   
- Syn. Str. and Vla.: Sustained chords.   
- Solo: Chordal accompaniment.

51

A. Fl.

Tbn.

Timp.

Perc.

E. Bass

Vla.

Solo

52

A. Fl.

Tbn.

Perc.

J. Gtr.

E. Bass

Tape Smp. Brs

Syn. Str.

Vla.

Solo

53

A. Fl.

Tbn.

Perc.

J. Gtr.

E. Bass

Tape Smp. Brs

Syn. Str.

Vla.

Solo

54

A. Fl.

Tbn.

Perc.

J. Gtr.

E. Bass

Tape Smp. Brs

Syn. Str.

Vla.

Solo

55

A. Fl.

Tbn.

Perc.

J. Gtr.

E. Bass

Tape Smp. Brs

Syn. Str.

Vla.

Solo

56

A. Fl.

Tbn.

Perc.

J. Gtr.

E. Bass

Tape Smp. Brs

Syn. Str.

Vla.

Solo

Detailed description of the musical score: The score is for measures 56 through 59. It features nine staves. The A. Fl. staff (treble clef, key signature of one sharp) has a melodic line with a half note, a quarter note, and a quarter rest in measure 56, followed by a quarter note, a quarter rest, and a quarter note in measure 57. The Tbn. staff (bass clef, key signature of one sharp) has a half note in measure 56, a quarter note, a quarter rest, and a quarter note in measure 57. The Perc. staff (percussion clef) has a rhythmic pattern of eighth notes with 'x' marks above them, and a quarter note in measure 57. The J. Gtr. staff (treble clef, key signature of one sharp) has a rhythmic pattern of eighth notes with slash marks above them. The E. Bass staff (bass clef, key signature of one sharp) has a half note in measure 56, a quarter note, a quarter rest, and a quarter note in measure 57. The Tape Smp. Brs staff (treble clef, key signature of one sharp) has a half note in measure 56, a quarter note, a quarter rest, and a quarter note in measure 57. The Syn. Str. staff (treble clef, key signature of one sharp) has a half note in measure 56, a quarter note, a quarter rest, and a quarter note in measure 57. The Vla. staff (bass clef, key signature of one sharp) has a half note in measure 56, a quarter note, a quarter rest, and a quarter note in measure 57. The Solo staff (treble clef, key signature of one sharp) has a rhythmic pattern of eighth notes with slash marks above them, and a quarter note in measure 57.

57

A. Fl.

Tbn.

Perc.

J. Gtr.

E. Bass

Tape Smp. Brs

Syn. Str.

Vla.

Solo

58

A. Fl.

Tbn.

Perc.

J. Gtr.

E. Bass

Tape Smp. Brs

Syn. Str.

Vla.

Solo

59

A. Fl.

Tbn.

Perc.

E. Bass

Tape Smp. Brs

Syn. Str.

Vla.

Solo

$\text{♩} = 73,999985 \quad \text{♩} = 72,999985 \quad \text{♩} = 75,000015$

61

A. Fl.

Perc.

E. Bass

Syn. Str.

Vla.

Solo

63

♩ = 69,999985    ♩ = 64,999992    ♩ = 60,000000

A. Fl.

Tbn.

Perc.

E. Bass

Syn. Str.

Vla.

Solo

64

A. Fl.

Tbn.

Perc.

E. Bass

Syn. Str.

Vla.

Solo

Alto Flute

♩ = 75,000000

6

10

13

16

18

21

23

26

♩ = 73,000000, 73,000000, 73,000000, 73,000000

29

32

V.S.

Alto Flute

59

♩ = 73,99982,992,850,0000

62

♩ = 69,99985,992,850,0000

# Trombone

♩ = 75,000000

4

8

19

25

30

34

38

42

45

49

♩ = 73,000000

♩ = 75,000000

2

3

V.S.

2

Trombone

52

55

59

$\text{♩} = 73,99925999575000380$

63

$\text{♩} = 69,999899992$   $\text{♩} = 60,000000$

# Timpani

♩ = 75,000000

6 11 6

26

♩ = 73,000000

14

43

3 3 7

51

52

♩ = 73,000000

7 2 3

♩ = 60,000000

# Percussion

♩ = 75,000000

5

9

12

15

18

21

24

27

♩ = 73,000000

♩ = 72,000000

30

V.S.

Percussion

32

34

36

38

40

43

46

48

50

52

Percussion

54

56

58

61

63

# Jazz Guitar

♩ = 75,000000

6

8

12

16

18

21

22

23

24

25

♩ = 73,2999999031

6

12

3

41

43

46

48

49

52

53

54

55

56

V.S.

57

58

59

$\text{♩} = 73,992,985,985,000 \text{ D} 3 = 75,000,000$

$\text{♩} = 60,999,999,992 \text{ ♩} = 6$

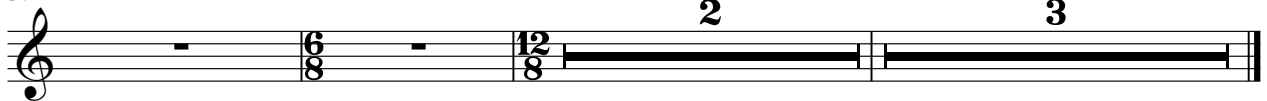

Fretless Electric Bass

♩ = 75,000000

5

9

15

19

23

26

30

34

38

42

V.S.

2

Fretless Electric Bass

45

48

51

55

58

♩ = 73,99928595870,00000B8

62

♩ = 69,904985962,000000

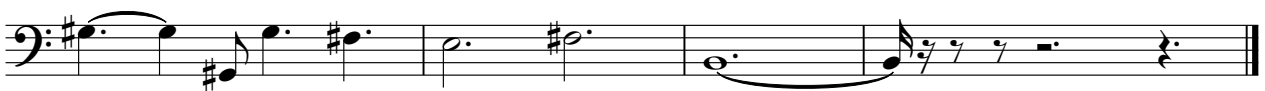

# Reverse Cymbals

♩ = 75,000000

**5** **11**

19

♩ = 73,999999 6031 ♩ = 75,000000

**6** **14**

43

**13**

59

♩ = 73,999999 25999999 0038 = 75,000000

**2** **3**

♩ = 60,999999 99992 ♩ = 6

# FM Synth

♩ = 75,000000

5

8

10

12

14

V.S.

16

2 6

2 6

28

30

32

9 16

9 16

59

♩ = 73,99728597850000 31 75,000000 31 75,000000

♩ = 60,9999999992 ♩ = 6

2 3

# Tape Sampler Keyboard [Brass]

♩ = 75,000000

5 9

17

20

24

♩ = 73,972,985,9872,0075,000

28

2 4 4

36

3

40

43 4

49

53

56

59  $\text{♩} = 73,9072,854080,0300$   $\text{♩} = 60,9049859992 =$

# Synth Strings

♩ = 75,000000

2

6

7

16

20

24

♩ = 73,97298598572,000000

28

33

37

41

43

V.S.

Synth Strings

46

50

54

57

♩ = 72,972,859,757,0,00000

61

♩ = 60,969,889,900,000000

Viola

♩ = 75,000000

6 9

18

22

25

♩ = 73,920,000

29

6

38

42

45

49

52

V.S.

2

Viola

55

58

$\text{♩} = 73,99999999999999$

61

$\text{♩} = 69,99999999999999$

Solo

♩ = 75,000000

2

4

5

7

9

10

11

12

13

15

V.S.

V.S.

61

62

63

♩ = 69,999985    ♩ = 64,999992    ♩ = 60,000000

64
