

Alabama - 18 Wheels And A Dozen Roses

♩ = 136,000153

Harmonica

Percussion

Jazz Guitar

Jazz Guitar

Jazz Guitar

Jazz Guitar

Electric Guitar

5-string Electric Bass

Electric Piano

Synth Strings

Solo

MIDI Sequence (c)(p) 1993 Turbo Music Corporation
MIDI Sequence (c)(p) 1993 Turbo Music Corporation

4

Harm.

Perc.

J. Gtr.

J. Gtr.

J. Gtr.

E. Gtr.

E. Bass

E. Piano

Syn. Str.

Solo

7

Harm.

Perc.

J. Gtr.

J. Gtr.

J. Gtr.

J. Gtr.

E. Gtr.

E. Bass

Marker-1

E. Piano

Syn. Str.

Solo

11

Harm.

Perc.

J. Gtr.

J. Gtr.

E. Bass

15

Harm.

Perc.

J. Gtr.

J. Gtr.

E. Bass

Solo

19

Perc.

J. Gtr.

J. Gtr.

E. Bass

Solo

22

Harm.

Perc.

J. Gtr.

J. Gtr.

E. Bass

Marker-2

E. Piano

Syn. Str.

Solo

26

Harm.

Perc.

J. Gtr.

J. Gtr.

E. Bass

Syn. Str.

Solo

30

Harm.

Perc.

J. Gtr.

J. Gtr.

E. Bass

Syn. Str.

Solo

34

Harm.

Perc.

J. Gtr.

J. Gtr.

E. Bass

Syn. Str.

Solo

37

Harm.

Perc.

J. Gtr.

J. Gtr.

E. Gtr.

E. Bass

Syn. Str.

Solo

40

Perc.

J. Gtr.

J. Gtr.

E. Gtr.

E. Bass

E. Piano

Syn. Str.

Solo

Marker-3

44 $\text{♩} = 136,000153$

Perc.

J. Gtr.

J. Gtr.

E. Gtr.

E. Bass

Solo $\text{♩} = 136,000153$

48

Harm.

Perc.

J. Gtr.

J. Gtr.

E. Bass

Solo

52

Perc.

J. Gtr.

J. Gtr.

E. Bass

Solo

56

Harm.

Perc.

J. Gtr.

J. Gtr.

E. Gtr.

E. Bass

Marker-4

E. Piano

Syn. Str.

Solo

60

Harm.

Perc.

J. Gtr.

J. Gtr.

E. Bass

Syn. Str.

Solo

64

Harm.

Perc.

J. Gtr.

J. Gtr.

E. Bass

Syn. Str.

Solo

67

Harm.

Perc.

J. Gtr.

J. Gtr.

E. Bass

Syn. Str.

Solo

70

Harm. Perc. J. Gtr. J. Gtr. E. Gtr. E. Bass Syn. Str. Solo

74

Harm. Perc. J. Gtr. J. Gtr. E. Gtr. E. Bass E. Piano Syn. Str. Solo

Marker-5

78

Harm.

Perc.

J. Gtr.

J. Gtr.

E. Gtr.

E. Bass

Syn. Str.

Solo

81

Harm.

Perc.

J. Gtr.

J. Gtr.

E. Gtr.

E. Bass

Syn. Str.

Solo

85

Harm.
Perc.
J. Gtr.
J. Gtr.
E. Gtr.
E. Bass
Syn. Str.
Solo

88

Harm.
Perc.
J. Gtr.
J. Gtr.
E. Gtr.
E. Bass
Syn. Str.
Solo

91

Harm. Perc. J. Gtr. J. Gtr. E. Gtr. E. Bass Syn. Str. Solo

94

Perc. J. Gtr. J. Gtr. J. Gtr. J. Gtr. E. Bass E. Piano Syn. Str. Solo

97

Harm.

Perc.

J. Gtr.

J. Gtr.

J. Gtr.

J. Gtr.

E. Gtr.

E. Bass

E. Piano

Syn. Str.

99

Harm.

Perc.

J. Gtr.

J. Gtr.

J. Gtr.

J. Gtr.

E. Gtr.

E. Bass

E. Piano

Syn. Str.

Solo

Harmonica

Alabama - 18 Wheels And A Dozen Roses

♩ = 136,000153

4

2

10

3

17

4

26

3

32

39

♩ = 136,000153

6

2

50

6

61

3

67

70

MIDI Sequence (c)(p) 1993 Turbo Music Corporation
MIDI Sequence (c)(p) 1993 Turbo Music Corporation

Alabama - 18 Wheels And A Dozen Roses

Percussion

♩ = 136,000153

6

11

15

19

23

27

31

35

39

MIDI Sequence (c)(p) 1993 Turbo Music Corporation
MIDI Sequence (c)(p) 1993 Turbo Music Corporation

V.S.

Percussion

♩ = 136,000153

43

47

51

55

59

63

66

70

74

78

Percussion

82

86

90

94

97

♩ = 136,000153

6

11

16

20

25

31

36

MIDI Sequence (c)(p) 1993 Turbo Music Corporation
MIDI Sequence (c)(p) 1993 Turbo Music Corporation

97

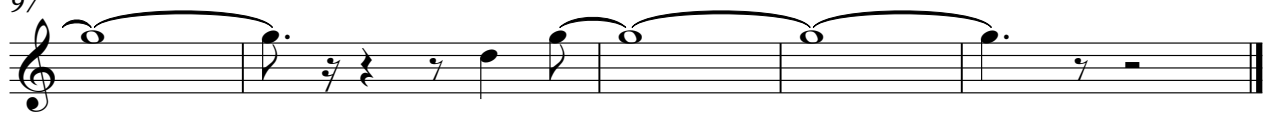

♩ = 136,000153

5

10

14

19

22

26

30

34

37

MIDI Sequence (c)(p) 1993 Turbo Music Corporation
MIDI Sequence (c)(p) 1993 Turbo Music Corporation

V.S.

41

46 = 136,000153

50

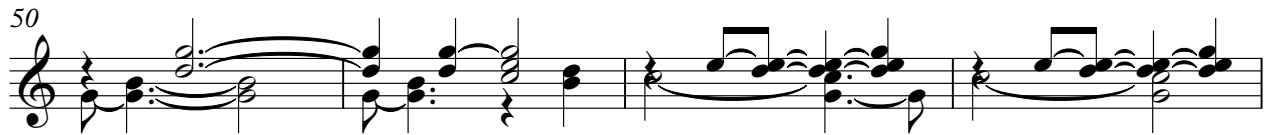

54

57

61

65

69

72

77

81

85

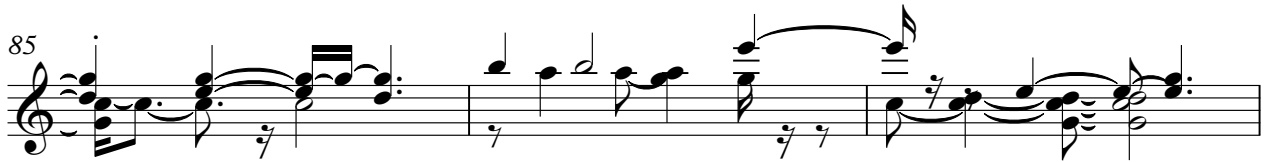

88

92

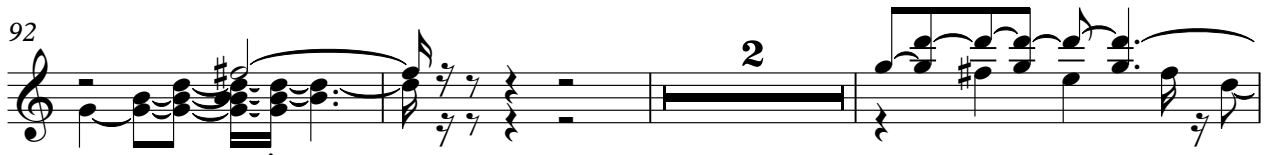

97

♩ = 136,000153
2

5

10 36 50 ♩ = 136,000153

97

99

MIDI Sequence (c)(p) 1993 Turbo Music Corporation
MIDI Sequence (c)(p) 1993 Turbo Music Corporation

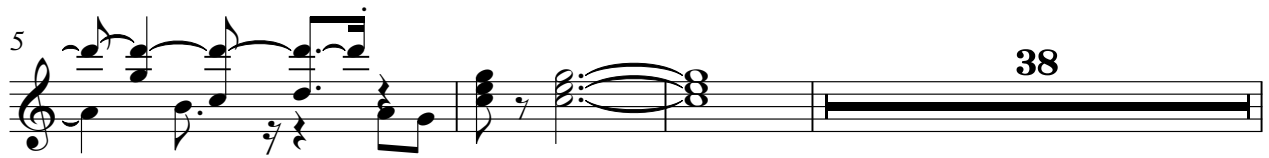

MIDI Sequence (c)(p) 1993 Turbo Music Corporation
MIDI Sequence (c)(p) 1993 Turbo Music Corporation

71

77

84

91

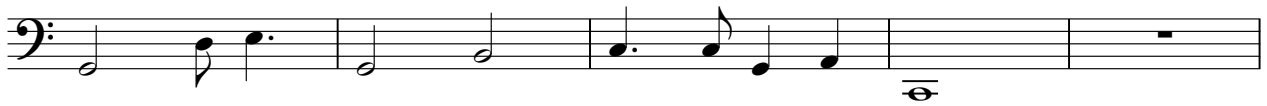

96

Electric Piano

Alabama - 18 Wheels And A Dozen Roses

♩ = 136,000153

3 Marker-1 16

24 Marker-2 18

Marker-3 4

♩ = 136,000153

Marker-4 17

75

Marker-5

18

18

96

MIDI Sequence (c)(p) 1993 Turbo Music Corporation
MIDI Sequence (c)(p) 1993 Turbo Music Corporation

Alabama - 18 Wheels And A Dozen Roses

Synth Strings

♩ = 136,000/153

2

8

15

29

36

46

63

70

78

86

93

4

11

MIDI Sequence (c)(p) 1993 Turbo Music Corporation
MIDI Sequence (c)(p) 1993 Turbo Music Corporation

Alabama - 18 Wheels And A Dozen Roses

Solo

♩ = 136,000/153

2

7

9

19

24

29

35

40

44

♩ = 136,000/153

5

MIDI Sequence (c)(p) 1993 Turbo Music Corporation
MIDI Sequence (c)(p) 1993 Turbo Music Corporation

51

55

60

65

71

78

83

89

93

95

4
