

Willie Nelson - Blue Eyes Cryin In The Rain

00:00:05:06
2.1,00
intro

$\text{♩} = 109,999908$

GUITAR/RHYTHM

MUTE GUITAR

BASS

00:00:13:29
6.1,00
verse

5

GUITAR/RHYTHM

MUTE GUITAR

BASS

9

GUITAR/RHYTHM

MUTE GUITAR

BASS

13

GUITAR/RHYTHM

MUTE GUITAR

BASS

17

GUITAR/RHYTHM

MUTE GUITAR

BASS

00:00:49:05
22.1,00
bridge

21

DRUMS

GUITAR/RHYTHM

MUTE GUITAR

BASS

24

DRUMS

GUITAR/RHYTHM

MUTE GUITAR

BASS

27

DRUMS

GUITAR/RHYTHM

MUTE GUITAR

BASS

00:01:06:23
30.1,00
1/2 verse

30

DRUMS

GUITAR/RHYTHM

MUTE GUITAR

BASS

33

DRUMS

GUITAR/RHYTHM

MUTE GUITAR

BASS

36

DRUMS

GUITAR/RHYTHM

MUTE GUITAR

GUITAR/SOLO

BASS

39

DRUMS

GUITAR/RHYTHM

MUTE GUITAR

GUITAR/SOLO

BASS

42

DRUMS

GUITAR/RHYTHM

MUTE GUITAR

GUITAR/SOLO

BASS

45

DRUMS

GUITAR/RHYTHM

MUTE GUITAR

GUITAR/SOLO

BASS

48

DRUMS

GUITAR/RHYTHM

MUTE GUITAR

GUITAR/SOLO

BASS

51

DRUMS

GUITAR/RHYTHM

MUTE GUITAR

GUITAR/SOLO

BASS

00:01:59:17
54.1,00
bridge

54

DRUMS

GUITAR/RHYTHM

MUTE GUITAR

GUITAR/SOLO

BASS

57

DRUMS

GUITAR/RHYTHM

MUTE GUITAR

BASS

00:02:17:05
62.1,00
1/2 verse

60

DRUMS

GUITAR/RHYTHM

MUTE GUITAR

BASS

63

DRUMS

GUITAR/RHYTHM

MUTE GUITAR

BASS

66

DRUMS

GUITAR/RHYTHM

MUTE GUITAR

BASS

00:02:34:23
70.1,00
tag

69

DRUMS

GUITAR/RHYTHM

MUTE GUITAR

BASS

DRUMS

GUITAR/RHYTHM

MUTE GUITAR

Mute Guitar notation for measures 72-75. Measure 72 has a quarter note (F#4), a quarter note (C#5), and a quarter note (G#5). Measure 73 has a quarter note (F#4), a quarter note (C#5), and a quarter note (G#5). Measure 74 has a quarter note (F#4), a quarter note (C#5), and a quarter note (G#5). Measure 75 has a quarter note (F#4), a quarter note (C#5), and a quarter note (G#5). The notation uses a treble clef and a key signature of one sharp (F#).

GUITAR/SOLO

BASS

Bass notation for measures 72-75. Measure 72 has a quarter note (F#3), a quarter note (C#4), and a quarter note (G#4). Measure 73 has a quarter note (F#3), a quarter note (C#4), and a quarter note (G#4). Measure 74 has a quarter note (F#3), a quarter note (C#4), and a quarter note (G#4). Measure 75 has a quarter note (F#3), a quarter note (C#4), and a quarter note (G#4). The notation uses a bass clef and a key signature of one sharp (F#).

Willie Nelson - Blue Eyes Cryin In The Rain

DRUMS

♩ = 109,999908

21

25

29

33

37

41

45

49

53

57

V.S.

61

65

69

71

GUITAR/RHYTHM

Willie Nelson - Blue Eyes Cryin In The Rain

♩ = 109,999908

7

12

17

22

28

33

38

43

48

V.S.

53

58

63

68

71

MUTE GUITAR

Willie Nelson - Blue Eyes Cryin In The Rain

♩ = 109,999908

8

14

21

27

33

39

45

51

57

V.S.

GUITAR/SOLO

Willie Nelson - Blue Eyes Cryin In The Rain

♩ = 109,999908

36

41

47

53

16

72

BASS

Willie Nelson - Blue Eyes Cryin In The Rain

♩ = 109,999908

8

14

21

27

33

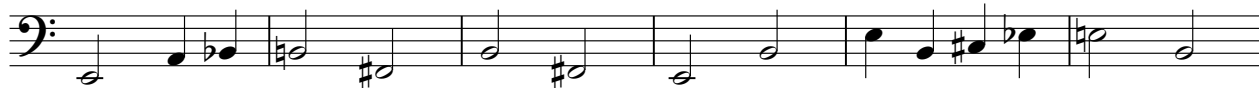

39

45

51

57

V.S.

2

BASS

63

69

999985