

Willie Nelson - Funny How Time Slips Away

♩ = 77,999977

6 6

Percussion

Vibraphone

Electric Bass

Tape Sampler Keyboard [Strings]

Violoncello

Solo

3 6 3

Sequenced by Gecadero. Not to be sold nor altered in any way.

2 6 6

Perc.

E. Bass

Vc.

Solo

6 6

5 6 6 3

Perc.

Vib.

E. Bass

Tape Smp. Str

Vc.

Solo

6 6 6

Perc.

Vib.

E. Bass

Tape Smp. Str

Vc.

Solo

7

8

9

Perc. 

Vib. 

E. Bass 

Tape Smp. Str 

Vc. 

Solo 

10

Perc. 

Vib. 

E. Bass 

Tape Smp. Str 

Vc. 

Solo 

11

Perc. Vib. E. Bass Tape Smp. Str. Vc. Solo

12

Perc. Vib. E. Bass Tape Smp. Str. Vc. Solo

13

Perc. 

Vib. 

E. Bass 

Tape Smp. Str 

Vc. 

Solo 

14

Perc. 

Vib. 

E. Bass 

Tape Smp. Str 

Vc. 

Solo 

15

Perc. Vib. E. Bass Tape Smp. Str. Vc. Solo

6 6

16

Perc. Vib. E. Bass Tape Smp. Str. Vc. Solo

6 6

17

Perc. **6** **6** **9**

Vib.

E. Bass

Tape Smp. Str

Vc. **3**

Solo **3** **6 6** **3 3**

18

Perc. **6** **6**

Vib.

E. Bass

Tape Smp. Str

Vc.

Solo **6 6** **6 6**

21 6 6 11

Perc. 

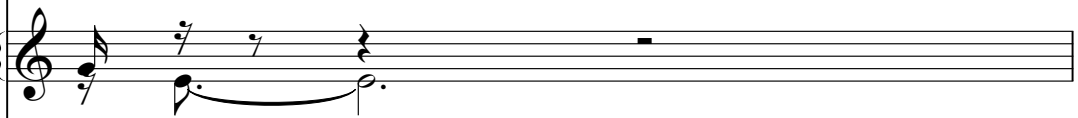
Vib. 

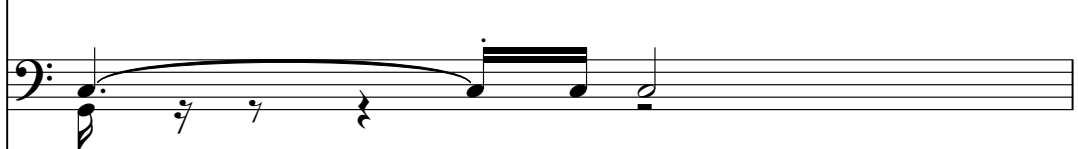
E. Bass 

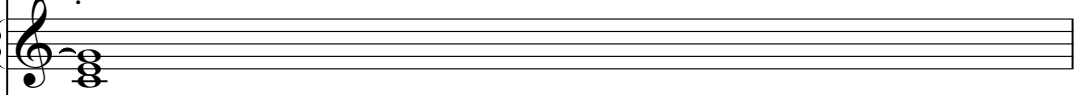
Tape Smp. Str 

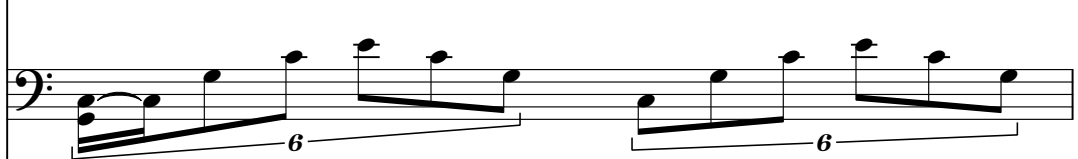
Vc. 

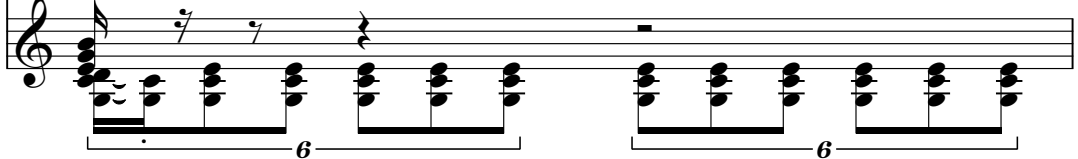
Solo 

22 6 6

Perc. 

Vib. 

E. Bass 

Tape Smp. Str 

Vc. 

Solo 

23

Perc. Vib. E. Bass Tape Smp. Str. Vc. Solo

This block contains the musical notation for measures 23 and 24. It features six staves: Percussion (Perc.), Vibraphone (Vib.), Electric Bass (E. Bass), Tape Sampler (Tape Smp. Str.), Violoncello (Vc.), and Solo. Measure 23 shows a complex arrangement with sixteenth-note patterns in Perc., E. Bass, and Solo, and a long sustained note in Vib. Measure 24 continues these patterns, with the Solo part featuring a prominent sixteenth-note figure. Brackets labeled '6' indicate sixteenth-note groupings in the Perc., Vc., and Solo parts.

24

Perc. Vib. E. Bass Tape Smp. Str. Vc. Solo

This block contains the musical notation for measures 25 and 26. It features the same six staves as the previous block. Measure 25 shows a continuation of the sixteenth-note patterns in Perc., E. Bass, and Solo, with the Vib. part playing a melodic line. Measure 26 continues these patterns, with the Solo part featuring a prominent sixteenth-note figure. Brackets labeled '6' indicate sixteenth-note groupings in the Perc., Vc., and Solo parts.

25 6 6 13

Perc. 

Vib. 

E. Bass 

Tape Smp. Str 

Vc. 

Solo 

26 6 6

Perc. 

Vib. 

E. Bass 

Tape Smp. Str 

Vc. 

Solo 

27

Perc.

Vib.

E. Bass

Tape Smp. Str

Vc.

Solo

28

Perc.

Vib.

E. Bass

Tape Smp. Str

Vc.

Solo

29 6 6 15

Perc. 

Vib. 

E. Bass 

Tape Smp. Str 

Vc. 

Solo 

30 6 6

Perc. 

Vib. 

E. Bass 

Tape Smp. Str 

Vc. 

Solo 

31

Perc. Vib. E. Bass Tape Smp. Str. Vc. Solo

6 6 3

32

Perc. Vib. E. Bass Tape Smp. Str. Vc. Solo

6 6

33 6 6 17

Perc. 

Vib. 

E. Bass 

Tape Smp. Str 

Vc. 

Solo 

34 6 6

Perc. 

Vib. 

E. Bass 

Tape Smp. Str 

Vc. 

Solo 

35

Perc. Vib. E. Bass Tape Smp. Str. Vc. Solo

6 6

36

Perc. Vib. E. Bass Tape Smp. Str. Vc. Solo

6 6

37 6 6 19

Perc. 

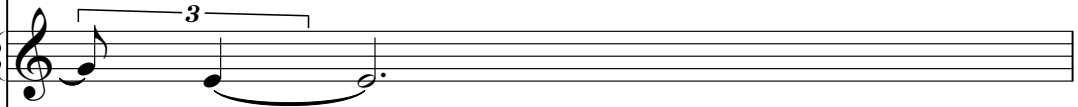
Vib. 

E. Bass 

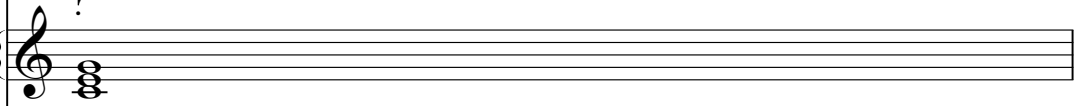
Tape Smp. Str 

Vc. 

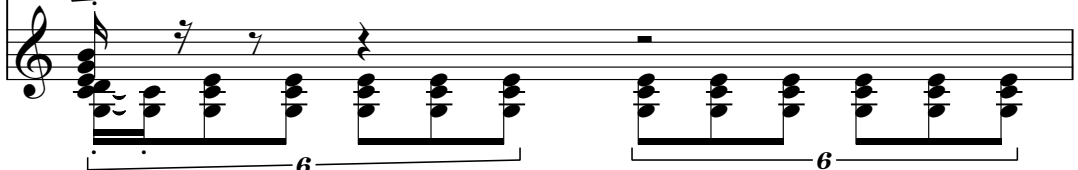
Solo 

38 6 6

Perc. 

Vib. 

E. Bass 

Tape Smp. Str 

Vc. 

Solo 

39

Perc.

Vib.

E. Bass

Tape Smp. Str

Vc.

Solo

40

Perc.

Vib.

E. Bass

Tape Smp. Str

Vc.

Solo

41 21

Perc. 

Vib. 

E. Bass 

Tape Smp. Str 

Vc. 

Solo 

42 3

Perc. 

Vib. 

E. Bass 

Tape Smp. Str 

Vc. 

Solo 

43

Perc.

Vib.

E. Bass

Tape Smp. Str

Vc.

Solo

44

Perc.

Vib.

E. Bass

Tape Smp. Str

Vc.

Solo

45 6 6 23

Perc. 

Vib. 

E. Bass 

Tape Smp. Str 

Vc. 

Solo 

46 6 6

Perc. 

Vib. 

E. Bass 

Tape Smp. Str 

Vc. 

Solo 

47

Perc.

Vib.

E. Bass

Tape Smp. Str

Vc.

Solo

48

Perc.

Vib.

E. Bass

Tape Smp. Str

Vc.

Solo

49 6 6 25

Perc. 

Vib. 

E. Bass 

Tape Smp. Str 

Vc. 

Solo 

50 6 6

Perc. 

Vib. 

E. Bass 

Tape Smp. Str 

Vc. 

Solo 

51

Perc. Vib. E. Bass Tape Smp. Str. Vc. Solo

6 6

52

Perc. Vib. E. Bass Tape Smp. Str. Vc. Solo

6 6

53 6 6 27

Perc. 

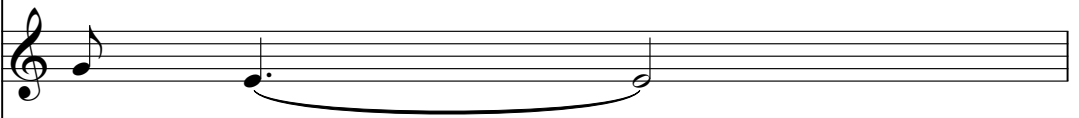
Vib. 

E. Bass 

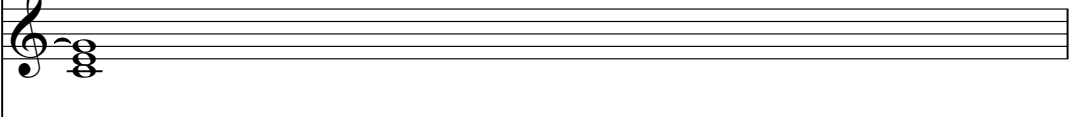
Tape Smp. Str 

Vc. 

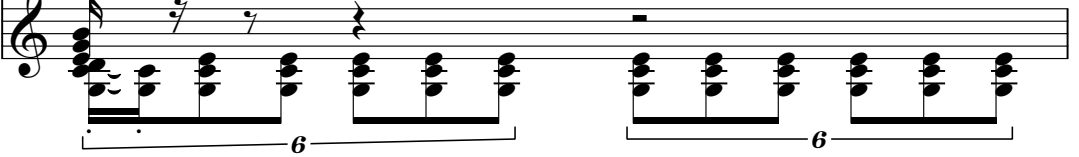
Solo 

54 6 6

Perc. 

Vib. 

E. Bass 

Tape Smp. Str 

Vc. 

Solo 

55

Perc.

Vib.

E. Bass

Tape Smp. Str

Vc.

Solo

56

Perc.

Vib.

E. Bass

Tape Smp. Str

Vc.

Solo

57 6 6 29

Perc. 

Vib. 

E. Bass 

Tape Smp. Str 

Vc. 

Solo 

58 6 6

Perc. 

Vib. 

E. Bass 

Tape Smp. Str 

Vc. 

Solo 

59

Perc. Vib. E. Bass Tape Smp. Str. Vc. Solo

6 6

6 6

6 6

60

Perc. Vib. E. Bass Tape Smp. Str. Vc. Solo

6 6 6

61 31

Perc.

Vib.

E. Bass

Tape Smp. Str

Vc.

Solo

62 31

Perc.

Vib.

E. Bass

Tape Smp. Str

Vc.

Solo

63

Perc. Vib. E. Bass Tape Smp. Str Vc. Solo

64

Perc. Vib. E. Bass Tape Smp. Str Vc. Solo

65 6 6 33

Perc. Vib. E. Bass Tape Smp. Str. Vc. Solo

66 6 6

Perc. Vib. E. Bass Tape Smp. Str. Vc. Solo

67

Perc. Vib. E. Bass Tape Smp. Str. Vc. Solo

68

Perc. Vib. E. Bass Tape Smp. Str. Vc. Solo

69 35

Perc.

Vib.

E. Bass

Tape Smp. Str

Vc.

Solo

70

Perc.

Vib.

E. Bass

Tape Smp. Str

Vc.

Solo

71

Perc. Vib. E. Bass Tape Smp. Str. Vc. Solo

This block contains the first six measures of the musical score. It features six staves: Percussion (Perc.), Vibraphone (Vib.), Electric Bass (E. Bass), Tape Samples (Tape Smp. Str.), Violoncello (Vc.), and Solo. The Percussion staff shows a complex rhythmic pattern with sixteenth notes and rests, marked with 'x' symbols. The Vibraphone staff has a long, sustained note with a tremolo effect. The Electric Bass staff plays a simple bass line. The Tape Samples staff shows a sustained chord. The Violoncello staff has a melodic line with sixteenth notes, marked with a '6' indicating a sixteenth note. The Solo staff has a complex rhythmic pattern with sixteenth notes and rests, marked with a '6'.

72

Perc. Vib. E. Bass Tape Smp. Str. Vc. Solo

This block contains the last six measures of the musical score. It features the same six staves as the previous block. The Percussion staff continues with a complex rhythmic pattern, marked with 'x' symbols. The Vibraphone staff has a long, sustained note with a tremolo effect. The Electric Bass staff plays a simple bass line. The Tape Samples staff shows a sustained chord. The Violoncello staff has a melodic line with sixteenth notes, marked with a '6' indicating a sixteenth note. The Solo staff has a complex rhythmic pattern with sixteenth notes and rests, marked with a '6'.

73 37

Perc.

Vib.

E. Bass

Tape Smp. Str

Vc.

Solo

74

Perc.

Vib.

E. Bass

Tape Smp. Str

Vc.

Solo

75

Perc.

Vib.

E. Bass

Tape Smp. Str

Vc.

Solo

76

Perc.

Vib.

E. Bass

Tape Smp. Str

Vc.

Solo

77 6 6 39

Perc. 

Vib. 

E. Bass 

Tape Smp. Str 

Vc. 

Solo 

78 6 6

Perc. 

Vib. 

E. Bass 

Tape Smp. Str 

Vc. 

Solo 

79

Perc. Vib. E. Bass Tape Smp. Str. Vc. Solo

6 6

6 6

80

Perc. Vib. E. Bass Tape Smp. Str. Vc. Solo

6 6

6 6

81 41

Perc. 

Vib. 

E. Bass 

Tape Smp. Str 

Vc. 

Solo 

82 6

Perc. 

Vib. 

E. Bass 

Tape Smp. Str 

Vc. 

Solo 

83

Perc.

Vib.

E. Bass

Tape Smp. Str

Vc.

Solo

84

Perc.

Vib.

E. Bass

Tape Smp. Str

Vc.

Solo

85 43

Perc. 

E. Bass 

Tape Smp. Str 

Vc. 

Solo 

86 6

Perc. 

E. Bass 

Vc. 

Solo 

87 6

Perc. 

E. Bass 

Vc. 

Solo 

 - **System 1 (Measures 88-89):** Measure 88 features a Percussion part with a 6-measure and a 3-measure pattern. The E. Bass and Vc. parts have long, sustained notes. The Solo part has a 6-measure pattern. Measure 89 has a Percussion part with three 3-measure and one 6-measure patterns. The E. Bass part has a 3-measure pattern. The Solo part has a 3-measure pattern.
 - **System 2 (Measure 90):** Measure 90 shows the Percussion part with a 3-measure pattern. The E. Bass and Vc. parts have long, sustained notes. The Solo part has a 3-measure pattern.
 - **Measure 91:** This measure is mostly empty for all parts, indicating the end of the section.

Willie Nelson - Funny How Time Slips Away
Percussion

♩ = 77,999977

1

3

5

6

7

9

10

11

13

14

V.S.

Percussion

15

17

18

19

21

22

23

25

26

27

Percussion

42

43

45

46

47

49

50

51

53

54

Percussion

55

57

58

59

61

62

63

65

66

67

V.S.

Percussion

82

83

85

86

87

89

90

Willie Nelson - Funny How Time Slips Away

Vibraphone

♩ = 77,999977

Not to be reproduced in any way.

Foraperson@yahoo.com

3

9

14

19

25

30

34

39

44

48

V.S.

Vibraphone

54

59

63

68

73

78

81

Willie Nelson - Funny How Time Slips Away
Electric Bass

♩ = 77,999977

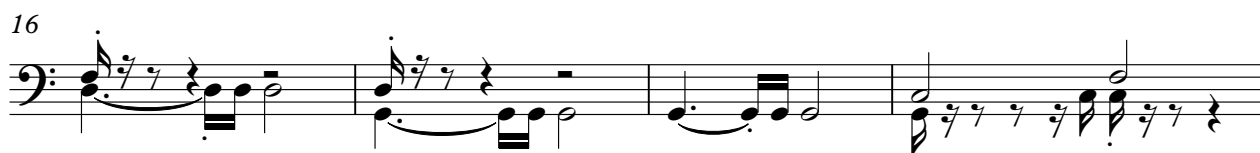

V.S.

48

52

56

61

66

70

75

80

84

88

Willie Nelson - Funny How Time Slips Away
Tape Sampler Keyboard [Strings]

♩ = 77,999977

4

13

21

30

39

48

57

\flat \flat

V.S.

Tape Sampler Keyboard [Strings]

66

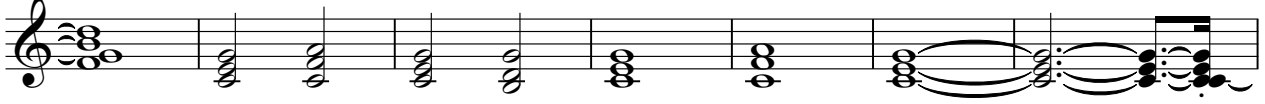

73

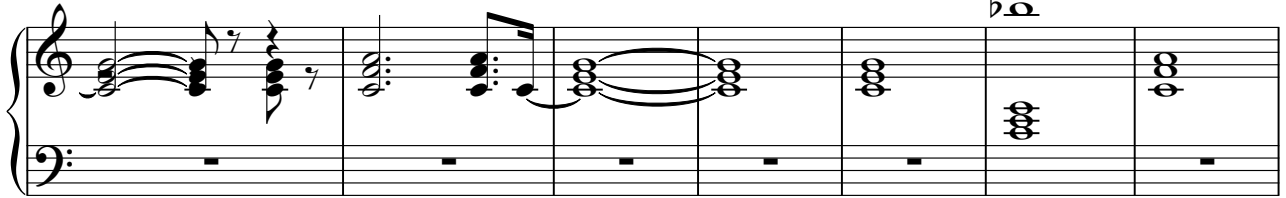

80

6

Willie Nelson - Funny How Time Slips Away

Violoncello

♩ = 77,999977

4

6

9

12

15

18

21

24

27

V.S.

30

33

36

39

42

45

48

51

53

56

Violoncello

59

62

65

68

71

74

77

80

83

86

V.S.

4
88

Violoncello

Solo Willie Nelson - Funny How Time Slips Away

♩ = 77,999977

3 6 3 6 6 6 6 6

4 6 3 6 6

6 6 6 6 6 6 6 6

8 6 6 6 6 6 6 6

10 6 6 6 6 6 6 6

12 6 6 6 6 6 6 6

14 6 6 6 6 6 6 6

16 3 6 3

18 6 6 6 6 6 6 6

20 6 3 3 6 6 6 6

V.S.

V.S.

82

84

87

89
