

Wilson Phillips - Hold On

♩ = 120,000000

WinJammer Demo

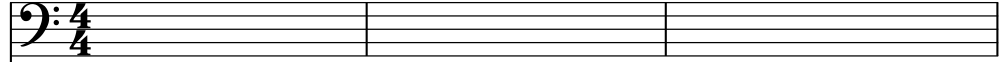

WinJammer Demo

WinJammer Demo

WinJammer Demo

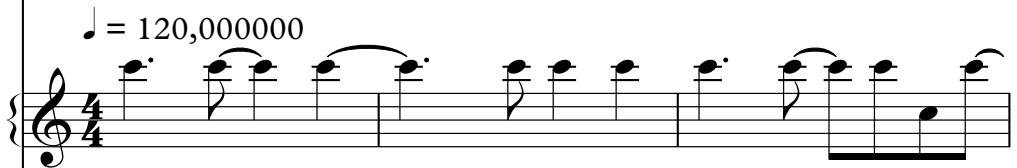

WinJammer Demo

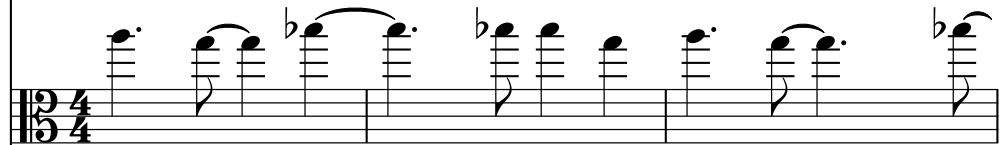

WinJammer Demo

4

WinJammer Demo

WinJammer Demo

WinJammer Demo

WinJammer Demo

WinJammer Demo

WinJammer Demo

WinJammer Demo

6

WinJammer Demo

WinJammer Demo

WinJammer Demo

WinJammer Demo

WinJammer Demo

8

WinJammer Demo

WinJammer Demo

WinJammer Demo

WinJammer Demo

WinJammer Demo

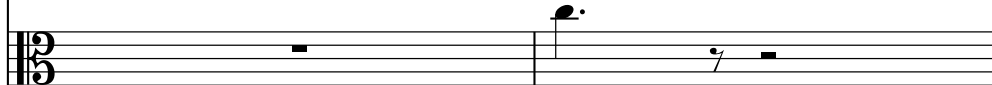

WinJammer Demo

10

WinJammer Demo

WinJammer Demo

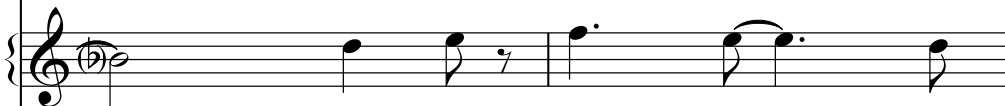

WinJammer Demo

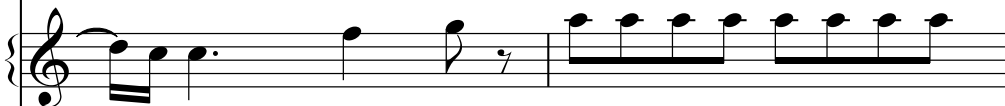

WinJammer Demo

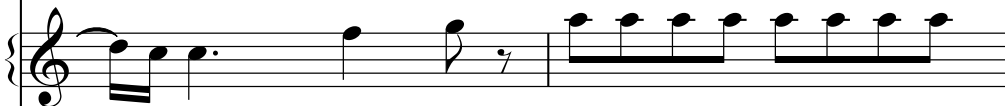

WinJammer Demo

12

WinJammer Demo

WinJammer Demo

WinJammer Demo

WinJammer Demo

WinJammer Demo

14

WinJammer Demo

WinJammer Demo

WinJammer Demo

WinJammer Demo

WinJammer Demo

16

WinJammer Demo

Bass staff musical notation for measure 16, featuring a sequence of eighth notes in a descending pattern.

WinJammer Demo

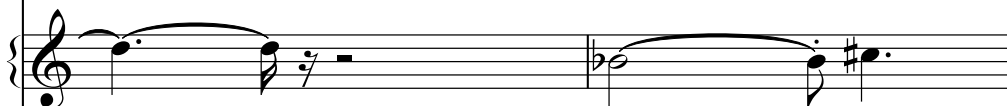

Treble staff musical notation for measure 16, featuring a half note followed by a quarter rest and a dotted quarter note.

WinJammer Demo

Treble staff musical notation for measure 16, featuring a half note followed by a quarter rest and a dotted quarter note.

WinJammer Demo

Treble staff musical notation for measure 16, featuring a half note followed by a quarter rest and a dotted quarter note.

WinJammer Demo

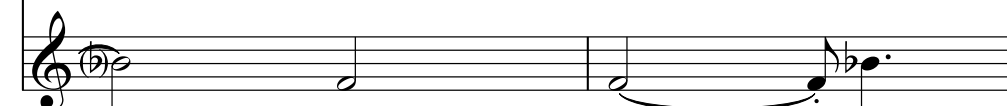

Treble staff musical notation for measure 16, featuring a half note followed by a quarter rest and a dotted quarter note.

18

WinJammer Demo

Bass staff musical notation for measure 18, featuring a sequence of eighth notes in a descending pattern.

WinJammer Demo

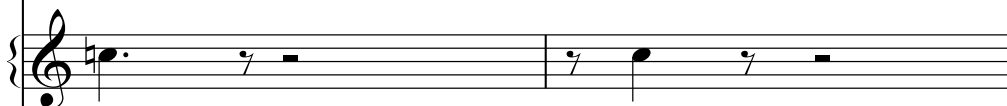

Treble staff musical notation for measure 18, featuring a half note followed by a quarter rest and a dotted quarter note.

WinJammer Demo

Treble staff musical notation for measure 18, featuring a sequence of eighth notes in a descending pattern.

WinJammer Demo

Treble staff musical notation for measure 18, featuring a sequence of eighth notes in a descending pattern.

WinJammer Demo

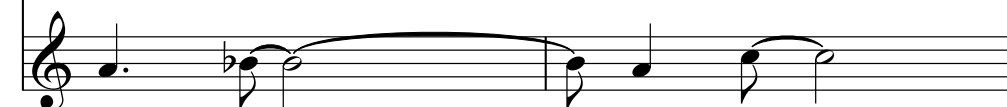

Treble staff musical notation for measure 18, featuring a half note followed by a quarter rest and a dotted quarter note.

20

WinJammer Demo

WinJammer Demo

WinJammer Demo

WinJammer Demo

WinJammer Demo

22

WinJammer Demo

WinJammer Demo

WinJammer Demo

WinJammer Demo

WinJammer Demo

24

WinJammer Demo

WinJammer Demo

WinJammer Demo

WinJammer Demo

WinJammer Demo

26

WinJammer Demo

WinJammer Demo

WinJammer Demo

WinJammer Demo

WinJammer Demo

WinJammer Demo

WinJammer Demo

WinJammer Demo

WinJammer Demo

WinJammer Demo

WinJammer Demo

WinJammer Demo

WinJammer Demo

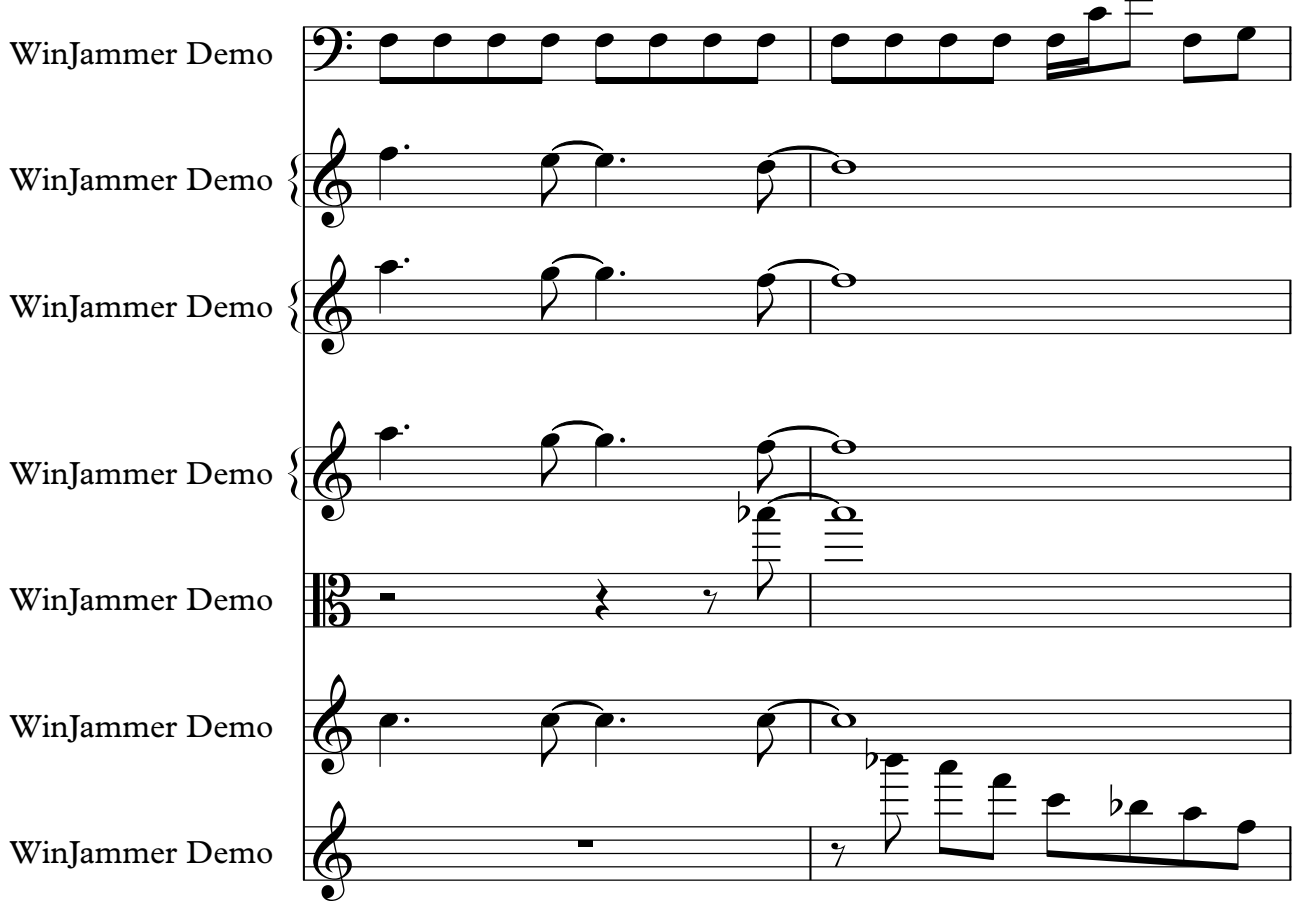

WinJammer Demo

WinJammer Demo

WinJammer Demo

WinJammer Demo

WinJammer Demo

WinJammer Demo

34

WinJammer Demo

WinJammer Demo

WinJammer Demo

WinJammer Demo

WinJammer Demo

WinJammer Demo

WinJammer Demo

36

WinJammer Demo

WinJammer Demo

WinJammer Demo

WinJammer Demo

WinJammer Demo

WinJammer Demo

38

WinJammer Demo

WinJammer Demo

WinJammer Demo

WinJammer Demo

WinJammer Demo

WinJammer Demo

WinJammer Demo

WinJammer Demo

40

WinJammer Demo

WinJammer Demo

WinJammer Demo

WinJammer Demo

WinJammer Demo

WinJammer Demo

WinJammer Demo

WinJammer Demo

42

WinJammer Demo

WinJammer Demo

WinJammer Demo

WinJammer Demo

WinJammer Demo

45

WinJammer Demo

WinJammer Demo

WinJammer Demo

WinJammer Demo

WinJammer Demo

WinJammer Demo

WinJammer Demo

WinJammer Demo

WinJammer Demo

WinJammer Demo

WinJammer Demo

WinJammer Demo

WinJammer Demo

WinJammer Demo

WinJammer Demo

51

WinJammer Demo

WinJammer Demo

WinJammer Demo

WinJammer Demo

WinJammer Demo

This block contains five staves of musical notation for measures 51 and 52. The first staff is in bass clef with a key signature of one flat (B-flat). It features a continuous eighth-note bass line. The second staff is in treble clef and contains a melodic line with a slur over the first two measures. The third and fourth staves are in treble clef and feature a rhythmic pattern of eighth-note chords. The fifth staff is in treble clef and contains a melodic line with a slur over the first two measures.

53

WinJammer Demo

WinJammer Demo

WinJammer Demo

WinJammer Demo

WinJammer Demo

This block contains five staves of musical notation for measures 53 and 54. The first staff is in bass clef with a key signature of one flat (B-flat). It features a continuous eighth-note bass line. The second staff is in treble clef and contains a melodic line with a slur over the first two measures. The third and fourth staves are in treble clef and feature a rhythmic pattern of eighth-note chords. The fifth staff is in treble clef and contains a melodic line with a slur over the first two measures.

55

WinJammer Demo

WinJammer Demo

WinJammer Demo

WinJammer Demo

WinJammer Demo

58

WinJammer Demo

WinJammer Demo

WinJammer Demo

WinJammer Demo

WinJammer Demo

WinJammer Demo

WinJammer Demo

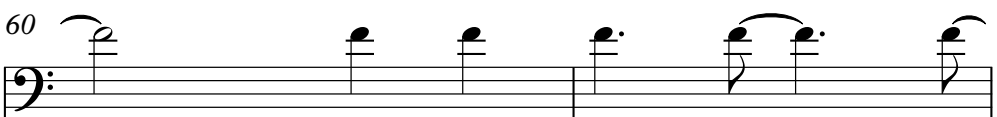

60

WinJammer Demo

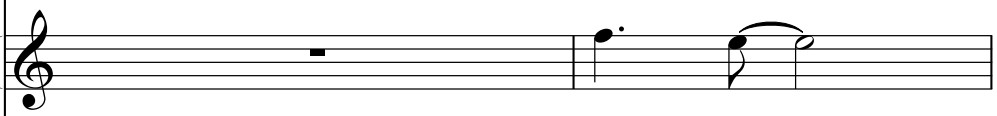

WinJammer Demo

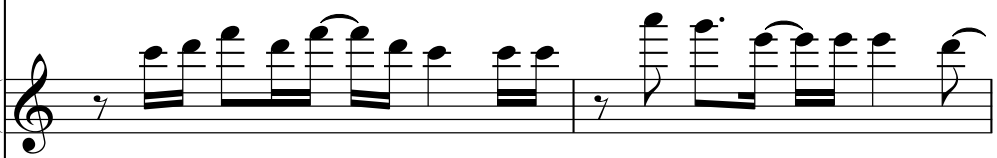

WinJammer Demo

WinJammer Demo

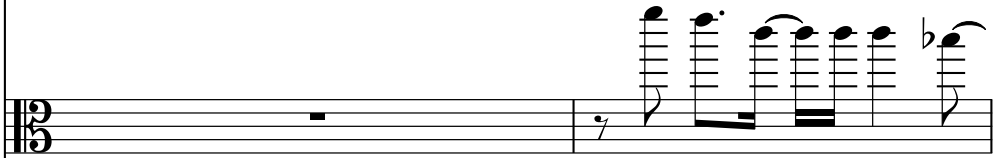

WinJammer Demo

WinJammer Demo

62

WinJammer Demo

This section of the musical score covers measures 62 and 63. It consists of seven staves. The first staff is a bass clef with a flat key signature and a common time signature. The second staff is a treble clef. The third and fourth staves are grand staves (treble and bass clefs). The fifth staff is a bass clef with a flat key signature. The sixth and seventh staves are treble clefs. The music features a variety of note values, including quarter, eighth, and sixteenth notes, with some notes beamed together. There are also rests and dynamic markings.

64

WinJammer Demo

This section of the musical score covers measures 64 and 65. It consists of seven staves, identical in layout to the previous section. The first staff is a bass clef with a flat key signature and a common time signature. The second staff is a treble clef. The third and fourth staves are grand staves (treble and bass clefs). The fifth staff is a bass clef with a flat key signature. The sixth and seventh staves are treble clefs. The music continues with similar rhythmic patterns and note values as the previous section.

67

WinJammer Demo

WinJammer Demo

WinJammer Demo

WinJammer Demo

WinJammer Demo

69

WinJammer Demo

WinJammer Demo

WinJammer Demo

WinJammer Demo

WinJammer Demo

71

WinJammer Demo

WinJammer Demo

WinJammer Demo

WinJammer Demo

WinJammer Demo

73

WinJammer Demo

WinJammer Demo

WinJammer Demo

WinJammer Demo

WinJammer Demo

WinJammer Demo

76

WinJammer Demo

WinJammer Demo

WinJammer Demo

WinJammer Demo

WinJammer Demo

78

WinJammer Demo

WinJammer Demo

WinJammer Demo

WinJammer Demo

WinJammer Demo

WinJammer Demo

WinJammer Demo

WinJammer Demo

WinJammer Demo

WinJammer Demo

WinJammer Demo

WinJammer Demo

WinJammer Demo

WinJammer Demo

WinJammer Demo

84

WinJammer Demo

WinJammer Demo

WinJammer Demo

WinJammer Demo

WinJammer Demo

♩ = 120,000000

7

11

15

19

23

27

31

35

39

42

46

50

54

58

64

69

73

77

80

83

♩ = 120,000000

♩ = 120,000000

6

11

15

19

22

26

30

V.S.

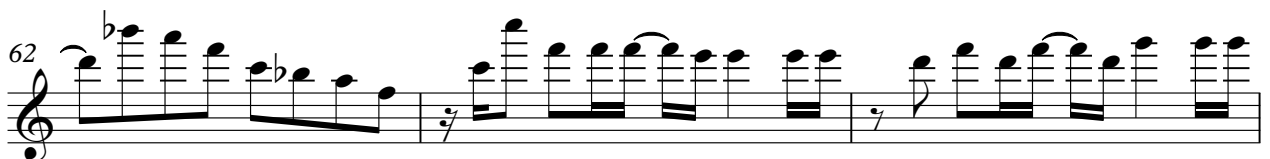

65

69

72

76

81

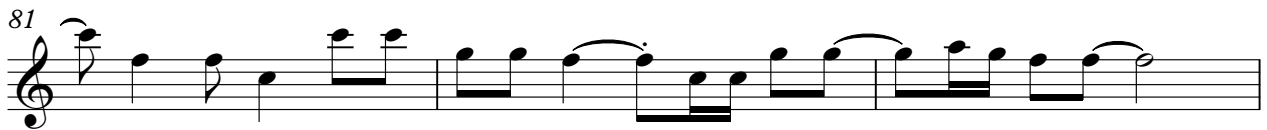

84

♩ = 120,000000

6

11

15

19

22

26

30

36

40

44

48

51

55

59

62

65

69

72

76

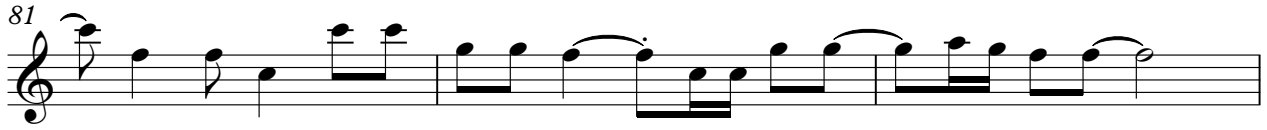

♩ = 120,000000

♩ = 120,000000

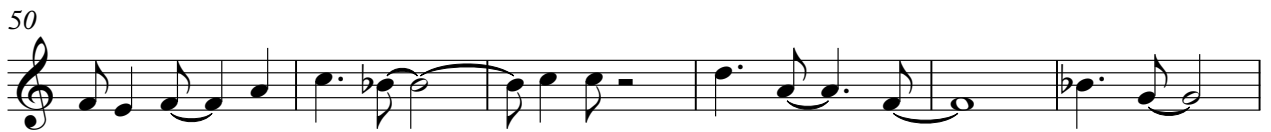
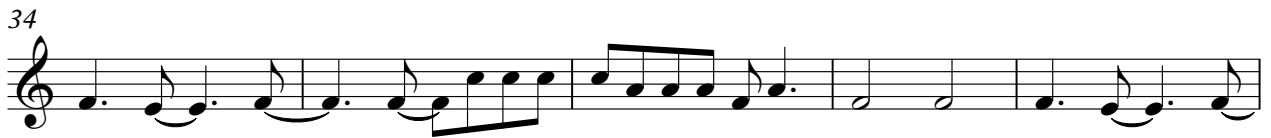

V.S.

56

2

64

70

76

82

♩ = 120,000000

3 28

34

25

63

20