

Wilson Phillips - Youre In Love

00:00:00:00
1.1,00
Count 1 Q=102

00:00:02:10
2.1,00
Intro 8

♩ = 102,000053

8

Lead Vocal

Drums & Percussion

Clean Guitar

String Pad

Acous.Piano

11

Lead Vocal

Drums & Percussion

String Pad

Acous.Piano

14

Lead Vocal

Drums & Percussion

String Pad

Acous.Piano

17

Harmony Vocals

Lead Vocal

Drums & Percussion

Picked Bass

String Pad

Acous. Piano

20

Harmony Vocals

Lead Vocal

Drums & Percussion

Clean Guitar

Picked Bass

String Pad

Acous. Piano

23

Harmony Vocals

Lead Vocal

Drums & Percussion

Clean Guitar

Picked Bass

Bkup Vocals

String Pad

Acous.Piano

26

Harmony Vocals

Lead Vocal

Drums & Percussion

Clean Guitar

Picked Bass

Bkup Vocals

String Pad

Acous.Piano

28

Harmony Vocals

Lead Vocal

Drums & Percussion

Clean Guitar

Picked Bass

Bkup Vocals

Synth Bells

String Pad

Acous.Piano

30

Harmony Vocals

Lead Vocal

Drums & Percussion

Clean Guitar

Picked Bass

Synth Bells

String Pad

Acous.Piano

32

Harmony Vocals

Lead Vocal

Drums & Percussion

Clean Guitar

Picked Bass

Synth Bells

String Pad

Acous.Piano

34

Harmony Vocals

Lead Vocal

Drums & Percussion

Clean Guitar

Picked Bass

Synth Bells

String Pad

Acous.Piano

36

Harmony Vocals

Lead Vocal

Drums & Percussion

Clean Guitar

Picked Bass

Synth Bells

String Pad

Acous.Piano

==

38

Harmony Vocals

Lead Vocal

Drums & Percussion

Clean Guitar

Picked Bass

Synth Bells

String Pad

Acous.Piano

40

Harmony Vocals

Lead Vocal

Drums & Percussion

Clean Guitar

Picked Bass

Synth Bells

String Pad

Acous.Piano

00:01:38:23
43.1,00
Verse 8

42

Harmony Vocals

Lead Vocal

Drums & Percussion

Clean Guitar

Picked Bass

Synth Bells

String Pad

Acous.Piano

44

Harmony Vocals

Lead Vocal

Drums & Percussion

Clean Guitar

Picked Bass

String Pad

Acous.Piano

47

Harmony Vocals

Lead Vocal

Drums & Percussion

Picked Bass

String Pad

Acous.Piano

50

Harmony Vocals

Lead Vocal

Drums & Percussion

Clean Guitar

Picked Bass

Bkup Vocals

String Pad

Acous.Piano

52

Harmony Vocals

Lead Vocal

Drums & Percussion

Clean Guitar

Picked Bass

Bkup Vocals

String Pad

Acous.Piano

54

Harmony Vocals

Lead Vocal

Drums & Percussion

Clean Guitar

Picked Bass

String Pad

Acous.Piano

56

Harmony Vocals

Lead Vocal

Drums & Percussion

Clean Guitar

Picked Bass

String Pad

Acous.Piano

00:02:14:03
58.1,00
Drop 4

58

Harmony Vocals

Lead Vocal

Drums & Percussion

Clean Guitar

Picked Bass

Bkup Vocals

String Pad

Acous.Piano

60

Harmony Vocals

Lead Vocal

Drums & Percussion

Clean Guitar

Picked Bass

Bkup Vocals

String Pad

Acous.Piano

62

Harmony Vocals

Lead Vocal

Drums & Percussion

Clean Guitar

Picked Bass

Bkup Vocals

Synth Bells

String Pad

Acous.Piano

64

Harmony Vocals

Lead Vocal

Drums & Percussion

Clean Guitar

Picked Bass

Synth Bells

String Pad

Acous.Piano

66

Harmony Vocals

Lead Vocal

Drums & Percussion

Clean Guitar

Picked Bass

Bkup Vocals

Synth Bells

String Pad

Acous.Piano

68

Harmony Vocals

Lead Vocal

Drums & Percussion

Clean Guitar

Picked Bass

Synth Bells

String Pad

Acous.Piano

70

Harmony Vocals

Lead Vocal

Drums & Percussion

Clean Guitar

Picked Bass

Synth Bells

String Pad

Acous.Piano

==

72

Harmony Vocals

Lead Vocal

Drums & Percussion

Clean Guitar

Picked Bass

Synth Bells

String Pad

Acous.Piano

74

Harmony Vocals

Lead Vocal

Drums & Percussion

Clean Guitar

Picked Bass

Synth Bells

String Pad

Acous.Piano

00:02:56:12
76.1,00
Bridge 8

76

Harmony Vocals

Lead Vocal

Drums & Percussion

Clean Guitar

Picked Bass

String Pad

Acous.Piano

78

Lead Vocal

Drums & Percussion

Clean Guitar

Picked Bass

String Pad

Acous.Piano

80

Harmony Vocals

Lead Vocal

Drums & Percussion

Clean Guitar

Picked Bass

Bkup Vocals

String Pad

Acous.Piano

82

Harmony Vocals

Lead Vocal

Drums & Percussion

Clean Guitar

Picked Bass

String Pad

Acous.Piano

00:03:15:09
84.1,00
Solo 8

84

Harmony Vocals

Lead Vocal

Drums & Percussion

Lead Guitar

Picked Bass

Bkup Vocals

Synth Bells

String Pad

Acous.Piano

86

Drums & Percussion

Lead Guitar

Picked Bass

Synth Bells

String Pad

Acous.Piano

88

Drums & Percussion

Lead Guitar

Picked Bass

Synth Bells

String Pad

Acous.Piano

90

Harmony Vocals

Lead Vocal

Drums & Percussion

Lead Guitar

Picked Bass

Synth Bells

String Pad

Acous.Piano

100:03:34:03
92.1,00
Ch-Tag 6

92

Harmony Vocals

Lead Vocal

Drums & Percussion

Clean Guitar

Lead Guitar

Picked Bass

Synth Bells

String Pad

Acous.Piano

94

Harmony Vocals

Lead Vocal

Drums & Percussion

Clean Guitar

Picked Bass

Synth Bells

String Pad

Acous.Piano

96

Harmony Vocals

Lead Vocal

Drums & Percussion

Clean Guitar

Picked Bass

Synth Bells

String Pad

Acous.Piano

00:03:48:06
98.1,00
V-Vamp 8

98

Harmony Vocals

Lead Vocal

Drums & Percussion

Clean Guitar

Picked Bass

Synth Bells

String Pad

Acous.Piano

100

Harmony Vocals

Lead Vocal

Drums & Percussion

Clean Guitar

Picked Bass

Synth Bells

String Pad

Acous.Piano

102

Harmony Vocals

Drums & Percussion

Clean Guitar

Lead Guitar

Picked Bass

Synth Bells

String Pad

Acous.Piano

104

Lead Vocal

Drums & Percussion

Clean Guitar

Lead Guitar

Picked Bass

Synth Bells

String Pad

Acous.Piano

106

Lead Vocal

Drums & Percussion

Clean Guitar

Lead Guitar

Picked Bass

Synth Bells

String Pad

Acous.Piano

108

Drums & Percussion

Clean Guitar

Lead Guitar

Picked Bass

Synth Bells

String Pad

Acous.Piano

110

Drums & Percussion

Clean Guitar

Lead Guitar

Picked Bass

Synth Bells

String Pad

Acous.Piano

111

Drums & Percussion

Clean Guitar

Lead Guitar

Picked Bass

Synth Bells

String Pad

Acous.Piano

00:04:21:05
112.1,00
V-Vamp 4

112

Drums & Percussion

Clean Guitar

Lead Guitar

Picked Bass

Synth Bells

String Pad

Acous.Piano

114

Drums & Percussion

Clean Guitar

Lead Guitar

Picked Bass

Synth Bells

String Pad

Acous.Piano

116

Drums & Percussion

A single staff for Drums & Percussion. It begins with a double bar line and a repeat sign. The notation includes a series of notes with stems, some beamed together, and a long horizontal line indicating a sustained sound or a specific drum pattern.

Clean Guitar

Lead Guitar

Picked Bass

Synth Bells

String Pad

Acous.Piano

Wilson Phillips - Youre In Love

Harmony Vocals

♩ = 102,000053

15

19

24

29

33

38

43

47

52

56

61

65

70

74

82

91

95

99

101

117

Wilson Phillips - You're In Love

Lead Vocal

♩ = 102,000053

8

12

16

20

24

29

33

37

41

45

V.S.

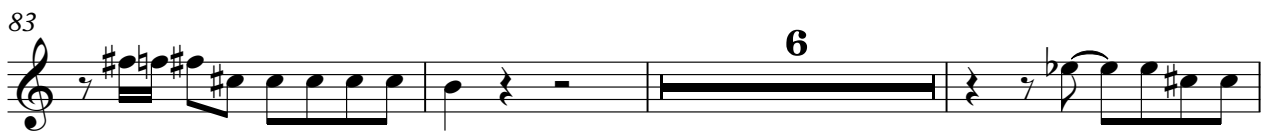
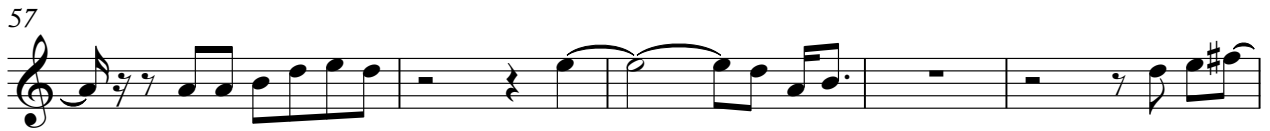

96

100

106

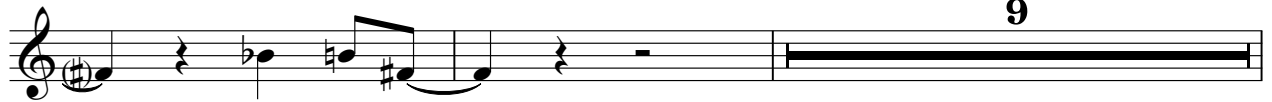

117

Wilson Phillips - You're In Love

Drums & Percussion

♩ = 102,000053

5

9

12

15

18

21

25

28

30

V.S.

55

58

61

63

65

67

69

71

73

75

V.S.

97

99

101

103

105

107

109

111

113

115

V.S.

117

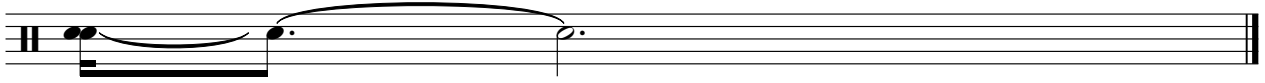

Wilson Phillips - You're In Love

Clean Guitar

♩ = 102,000053

5

9

12

26

30

34

38

41

6

51

54

58

62

66

70

73

76

80

84

8

95

98

103

107

110

113

117

Wilson Phillips - You're In Love

Lead Guitar

♩ = 102,000053

82

86

89

91

9

103

106

109

111

113

117

Wilson Phillips - You're In Love

Picked Bass

♩ = 102,000053

15

20

25

30

35

39

44

49

54

59

V.S.

63

67

71

76

81

85

90

94

98

101

105

109

112

115

Wilson Phillips - You're In Love

Bkup Vocals

♩ = 102,000053

23

28

22

53

4

59

62

2

68

12

82

2

33

Wilson Phillips - Youre In Love

Synth Bells

♩ = 102,000053

28

31

33

36

39

41

19

Synth Bells

91

94

97

100

102

105

108

111

V.S.

4

Synth Bells

114

117

Wilson Phillips - You're In Love

String Pad

♩ = 102,000053

V.S.

String Pad

61

66

72

79

86

91

98

104

110

114

Wilson Phillips - You're In Love

Acous.Piano

♩ = 102,000053

7
13
20
26
30
34
38
43
50

V.S.

98

102

106

110

113

117
