

Wilson Pickett - Land Of 1000 Dances

♩ = 150,000000
TENOR SAX

Baritone Saxophone

626 DRUMS

Percussion

MUTE GUITAR

Jazz Guitar

EL GUITAR

Electric Guitar

BASS

Fretless Electric Bass

♩ = 150,000000
ORGAN

Percussive Organ

BRASS

Orchestra Hit

PIANO

Solo

5

6

7

Bari. Sax.

Perc.

J. Gtr.

E. Gtr.

E. Bass

Perc. Organ

Orch. Hit

Solo

9

Bari. Sax.

Perc.

J. Gtr.

E. Gtr.

E. Bass

Perc. Organ

Orch. Hit

Solo

Detailed description of the musical score: The score is divided into two systems, measures 7-8 and 9-10. Each system contains seven staves. The top staff is Bari. Sax. (B-flat major, treble clef). The second staff is Perc. (drum notation). The third staff is J. Gtr. (treble clef). The fourth staff is E. Gtr. (treble clef). The fifth staff is E. Bass (bass clef). The sixth staff is Perc. Organ (treble clef). The seventh staff is Solo (treble clef). The score includes various musical notations such as notes, rests, accidentals, and articulation marks. A double bar line is present between the two systems.

11

Bari. Sax.

Perc.

J. Gtr.

E. Gtr.

E. Bass

Perc. Organ

Orch. Hit

Solo

13

Bari. Sax.

Perc.

J. Gtr.

E. Gtr.

E. Bass

Perc. Organ

Orch. Hit

Solo

15

Bari. Sax.

Perc.

J. Gtr.

E. Gtr.

E. Bass

Perc. Organ

Orch. Hit

Solo

17

Bari. Sax.

Perc.

J. Gtr.

E. Gtr.

E. Bass

Perc. Organ

Orch. Hit

Solo

19

Bari. Sax.

Perc.

J. Gtr.

E. Gtr.

E. Bass

Perc. Organ

Orch. Hit

Solo

Detailed description of the musical score: The score is for measures 19 and 20. The Bari. Sax. part has a whole rest in measure 19 and a complex chordal figure in measure 20. The Perc. part features a rhythmic pattern of eighth and sixteenth notes with asterisks above, indicating specific percussion sounds. The J. Gtr. and E. Gtr. parts play a melodic line with a key signature change from one sharp to one flat between measures. The E. Bass part provides a bass line with a long note in measure 20. The Perc. Organ part has a whole rest in measure 19 and a complex chordal figure in measure 20. The Orch. Hit part has a whole rest in measure 19 and a complex chordal figure in measure 20. The Solo part is a complex chordal accompaniment with many notes and rests.

21

Bari. Sax.

Perc.

J. Gtr.

E. Gtr.

E. Bass

Perc. Organ

Orch. Hit

Solo

23

Bari. Sax.

Perc.

J. Gtr.

E. Gtr.

E. Bass

Perc. Organ

Orch. Hit

Solo

25

Perc.

J. Gtr.

E. Gtr.

E. Bass

Perc. Organ

Solo

26

Bari. Sax.

Perc.

J. Gtr.

E. Gtr.

E. Bass

Perc. Organ

Orch. Hit

Solo

28

Perc.

31

Perc.

34

Bari. Sax.

Perc.

E. Bass

Perc. Organ

Orch. Hit

36

Bari. Sax.

Perc.

E. Bass

Perc. Organ

Orch. Hit

38

Bari. Sax.

Perc.

J. Gtr.

E. Gtr.

E. Bass

Perc. Organ

Orch. Hit

Solo

40

Bari. Sax.

Perc.

J. Gtr.

E. Gtr.

E. Bass

Perc. Organ

Orch. Hit

Solo

Detailed description of the musical score: The score is divided into two systems, measures 38-39 and 40. The first system (measures 38-39) includes parts for Bari. Sax., Perc., J. Gtr., E. Gtr., E. Bass, Perc. Organ, Orch. Hit, and Solo. The Bari. Sax. part features a melodic line with a long note in measure 39. The Perc. part has a steady rhythmic pattern. The J. Gtr. and E. Gtr. parts play a similar melodic line. The E. Bass part has a rhythmic accompaniment. The Perc. Organ, Orch. Hit, and Solo parts provide harmonic support. The second system (measure 40) continues the same instrumentation. The Bari. Sax. part has a melodic line with a long note. The Perc. part continues its rhythmic pattern. The J. Gtr. and E. Gtr. parts have a melodic line with triplets. The E. Bass part has a rhythmic accompaniment. The Perc. Organ, Orch. Hit, and Solo parts provide harmonic support. A double bar line is present between the two systems.

42

Bari. Sax.

Perc.

J. Gtr.

E. Gtr.

E. Bass

Perc. Organ

Orch. Hit

Solo

- E. Gtr.:** Plays a melodic line in the key of B-flat major, mirroring the J. Gtr. part.

44

Bari. Sax.

Perc.

J. Gtr.

E. Gtr.

E. Bass

Perc. Organ

Orch. Hit

Solo

46

Perc.

J. Gtr.

E. Gtr.

E. Bass

Perc. Organ

Solo

48

Bari. Sax.

Perc.

J. Gtr.

E. Gtr.

E. Bass

Perc. Organ

Orch. Hit

Solo

Detailed description of the musical score: The score is for page 16, starting at measure 48. It consists of eight staves. The Bari. Sax. staff has a treble clef and contains a complex melodic line with many accidentals and rests. The Perc. staff has a percussion clef and contains a rhythmic pattern of eighth and sixteenth notes. The J. Gtr. staff has a treble clef and contains a melodic line with a flat sign. The E. Gtr. staff has a treble clef and contains a melodic line with a flat sign. The E. Bass staff has a bass clef and contains a melodic line with a flat sign. The Perc. Organ staff has a grand staff (treble and bass clefs) and contains a melodic line with a flat sign. The Orch. Hit staff has a treble clef and contains a melodic line with a sharp sign. The Solo staff has a treble clef and contains a complex melodic line with many accidentals and rests.

50

Bari. Sax.

Perc.

J. Gtr.

E. Gtr.

E. Bass

Perc. Organ

Orch. Hit

Solo

52

Bari. Sax.

Perc.

J. Gtr.

E. Gtr.

E. Bass

Perc. Organ

Orch. Hit

Solo

54

Bari. Sax.

Perc.

J. Gtr.

E. Gtr.

E. Bass

Perc. Organ

Orch. Hit

Solo

56

Bari. Sax.

Perc.

J. Gtr.

E. Gtr.

E. Bass

Perc. Organ

Orch. Hit

Solo

58

Bari. Sax.

Perc.

J. Gtr.

E. Gtr.

E. Bass

Perc. Organ

Orch. Hit

Solo

60

Bari. Sax.

Perc.

J. Gtr.

E. Gtr.

E. Bass

Perc. Organ

Orch. Hit

Solo

Detailed description of the musical score: The score is for page 20, starting at measure 60. It consists of eight staves. The Bari. Sax. part has a melodic line with some rests. The Perc. part has a rhythmic pattern with asterisks above the notes. The J. Gtr. and E. Gtr. parts have similar melodic lines with some accidentals. The E. Bass part has a bass line with triplets. The Perc. Organ part has a melodic line with some rests. The Orch. Hit part has a melodic line with some rests. The Solo part has a complex chordal texture with many notes and some accidentals.

62

Bari. Sax.

Perc.

J. Gtr.

E. Gtr.

E. Bass

Perc. Organ

Orch. Hit

Solo

64

Perc.

67

Perc.

70

Bari. Sax.
Perc.
J. Gtr.
E. Gtr.
E. Bass
Perc. Organ
Orch. Hit

72

Bari. Sax.
Perc.
J. Gtr.
E. Gtr.
E. Bass
Perc. Organ
Orch. Hit

74

Bari. Sax.

Perc.

J. Gtr.

E. Gtr.

E. Bass

Perc. Organ

Orch. Hit

Solo

76

Bari. Sax.

Perc.

J. Gtr.

E. Gtr.

E. Bass

Perc. Organ

Orch. Hit

Solo

Detailed description of the musical score: The score is divided into two systems, measures 74-75 and 76-77. Each system contains seven staves. The top staff is Bari. Sax. (B-flat major, treble clef), featuring a melodic line with eighth and quarter notes, and a rhythmic pattern of eighth notes with 'x' marks below. The second staff is Perc. (drum set), showing a consistent rhythmic pattern. The third staff is J. Gtr. (Jazz Guitar, treble clef), playing a melodic line with a flat sign. The fourth staff is E. Gtr. (Electric Guitar, treble clef), playing a similar melodic line with a flat sign. The fifth staff is E. Bass (Electric Bass, bass clef), playing a rhythmic line with eighth notes and a flat sign. The sixth staff is Perc. Organ (Percussion Organ, treble clef), playing chords and melodic fragments. The seventh staff is Solo (Soloist, treble clef), playing a complex melodic line with various accidentals and a triplet. A double bar line is present between measures 75 and 76. The Solo staff in measure 76 features a complex chordal structure with many accidentals.

78

Bari. Sax.

Perc.

J. Gtr.

E. Gtr.

E. Bass

Perc. Organ

Orch. Hit

Solo

80

Bari. Sax.

Perc.

J. Gtr.

E. Gtr.

E. Bass

Perc. Organ

Orch. Hit

Solo

82

Bari. Sax.

Perc.

J. Gtr.

E. Gtr.

E. Bass

Perc. Organ

Orch. Hit

Solo

84

Bari. Sax.

Perc.

J. Gtr.

E. Gtr.

E. Bass

Perc. Organ

Orch. Hit

Solo

86

Bari. Sax.

Perc.

J. Gtr.

E. Gtr.

E. Bass

Perc. Organ

Orch. Hit

Solo

88

Bari. Sax.

Perc.

J. Gtr.

E. Gtr.

E. Bass

Perc. Organ

Orch. Hit

Solo

Detailed description of the musical score for page 28, measures 88-91:

Wilson Pickett - Land Of 1000 Dances

Baritone Saxophone

♩ = 150,000000

TENOR SAX

8

12

19

25

35

39

44

51

57

2

62

Baritone Saxophone

7

72

77

82

87

3

3

Wilson Pickett - Land Of 1000 Dances

Percussion

♩ = 150,000000
626 DRUMS

6

9

12

15

18

21

24

27

30

V.S.

Percussion

Percussion

38

42

46

50

54

58

62

72

76

80

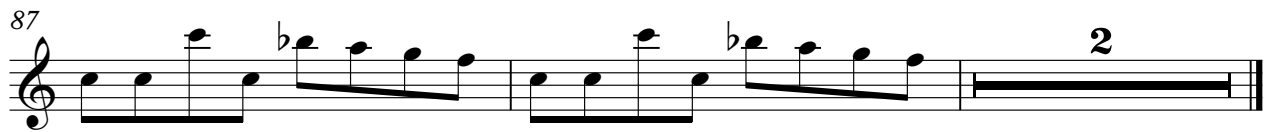

Wilson Pickett - Land Of 1000 Dances

Electric Guitar

♩ = 150,000000
EL GUITAR

38

42

46

50

54

58

62

72

76

80

Electric Guitar

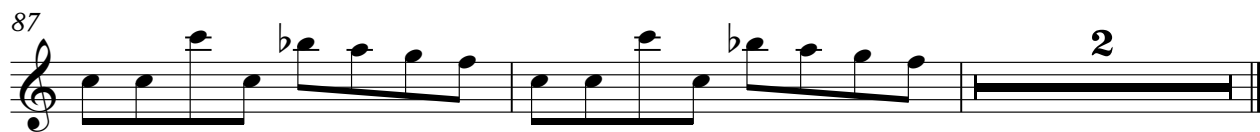

Wilson Pickett - Land Of 1000 Dances

Fretless Electric Bass

♩ = 150,000000
BASS

35

37

40

44

48

52

56

60

64

73

Wilson Pickett - Land Of 1000 Dances

Percussive Organ

♩ = 150,000000
ORGAN

7

12

18

23

26

7

7

2

35

Percussive Organ

39

42

46

52

59

64

7

75

78 Percussive Organ

82

85

88

Wilson Pickett - Land Of 1000 Dances

Orchestra Hit

♩ = 150,000000
BRASS

8

11

17

23

27

36

38

42

48

2

Orchestra Hit

54

60

63

72

74

78

83

86

7

3

Wilson Pickett - Land Of 1000 Dances

Solo

♩ = 150,000000
PIANO

6

8

10

12

15

18

20

22

24

v.s.

26 **11**

40

42 3

44

47

50

53

55

57

59

61

64

11

77

79

81

83

85

87

2
