

Wizo - Whip It

♩ = 165,000168

Percussion

4

Perc.

Solo

Solo

Solo

7

Perc.

Solo

Solo

Solo

10

Perc.

Solo

Solo

Solo

13

Perc.

Solo

Solo

Solo

Solo

16

Perc.

Solo

Solo

Solo

Solo

19

Perc.

Solo

Solo

Solo

Solo

22

Perc.

Solo

Solo

Solo

Solo

25

Perc.

Solo

Solo

Solo

Solo

28

Perc.

Solo

Solo

Solo

Solo

30

Perc.

Solo

Solo

Solo

33

Perc.

Solo

Solo

Solo

36

Perc.

Solo

Solo

Solo

39

Perc.

Solo

Solo

Solo

42

Perc.

Solo

Solo

Solo

Solo

45

Perc.

Solo

Solo

Solo

Solo

48

Perc.

Solo

Solo

Solo

Solo

50

Perc.

Solo

Solo

Solo

Solo

53

Perc.

Solo

Solo

56

Perc.

Solo

Solo

59

Perc.

Solo

Solo

Solo

62

Perc.

Solo

Solo

Solo

65

Perc.

Solo

Solo

Solo

68

Perc.

Solo

Solo

Solo

71

Perc.

Solo

Solo

Solo

Solo

74

Perc.

Solo

Solo

Solo

Solo

77

Perc.

Solo

Solo

Solo

Solo

80

Perc.

Solo

Solo

Solo

Solo

82

Perc.

Solo

Solo

Solo

Solo

84

Perc.

Solo

Solo

Solo

Solo

86

Perc.

Solo

Solo

Solo

Solo

88

Perc.

Solo

Solo

Solo

91

Perc. Solo Solo Solo

94

Perc. Solo Solo Solo

97

Perc. Solo Solo Solo

100

Perc.

Solo

Solo

Solo

103

Perc.

Solo

Solo

Solo

106

Perc.

Solo

Solo

Solo

108

Perc.

Solo

Solo

Solo

Solo

Wizo - Whip It

Percussion

♩ = 165,000168

4

7

10

13

16

19

22

25

28

V.S.

Percussion

31

34

37

40

43

46

49

52

55

58

Percussion

61

64

67

70

73

76

79

82

85

88

V.S.

Percussion

91

94

97

100

103

106

108

Wizo - Whip It

Solo

♩ = 165,000168

4

3

9

14

18

22

25

28

31

36

41

V.S.

80

83

86

89

94

99

104

107

Solo

Wizo - Whip It

♩ = 165,000168

5

11

17

23

29

12

45

51

9

65

2

2

Solo

72

78

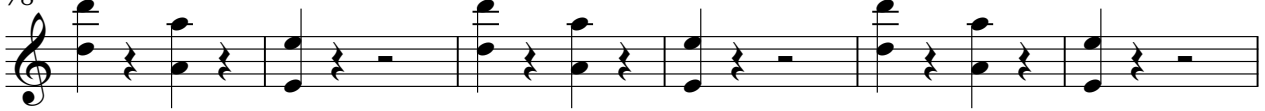

84

88

20

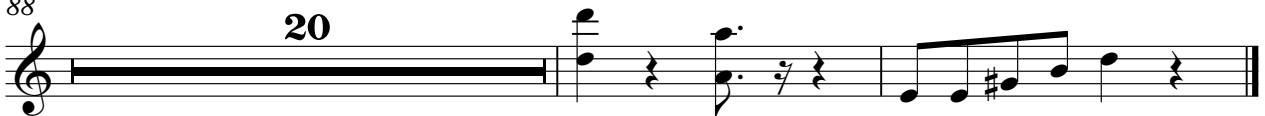

Wizo - Whip It

Solo

$\text{♩} = 165,000168$

12

16

20

25

29

33

37

42

46

50

56 **12**

72

77

82

86

90

94

99

103

106

Wizo - Whip It

Solo

♩ = 165,000168

5

11

17

23

29

35

41

47

9

61

66

2

72

78

84

90

96

102

106
